Tonight and Wednesday:
Cloudy with showers

Victoria Times

Classified 386-2121
News 382-3131

97th YEAR, No. 2 * * VICTORIA, BRITISH COLUMBIA, TUESDAY, JUNE 10, 1980 25 CENTS DAILY; 30 CENTS SATURDAY

Miami blacks pelt Carter

Times News Services

MIAMI — President Carter's motorcade was pelted by bottles thrown by a mob of angry blacks Monday night as it left the Liberty City area swept by riots last month.

The president was not injured. He said later at Miami International Airport that he was unaware of the incident.

It was evident as Carter left the community centre where he had met Miami civic leaders that trouble was in the wind. The crowd of blacks outside began booing loudly as the president appeared and walked to his limousine under heavy Secret Service guard.

One beer bottle struck the armored limousine and other objects were thrown at the motorcade. Some of the objects were water-soaked wads of paper but more bottles struck vehicles behind Carter's.

It was the most visible and outspoken opposition Carter has faced in recent trips outside Washington.

Later, as he boarded Air Force One for a flight to Seattle, Carter was asked if he had been aware of the bottle-throwing. He replied, "No."

Earlier, at the meeting with civic leaders, Carter promised them, "I'll meet you at least half way...if you'll meet me the other half way."

The session in the cramped Liberty City community center, with booing pickets outside, contrasted with the first appearance of Carter's four-hour visit to Miami — a talk before a friendly audience in the splendor of a hotel ballroom across Biscayne Bay in Miami Beach.

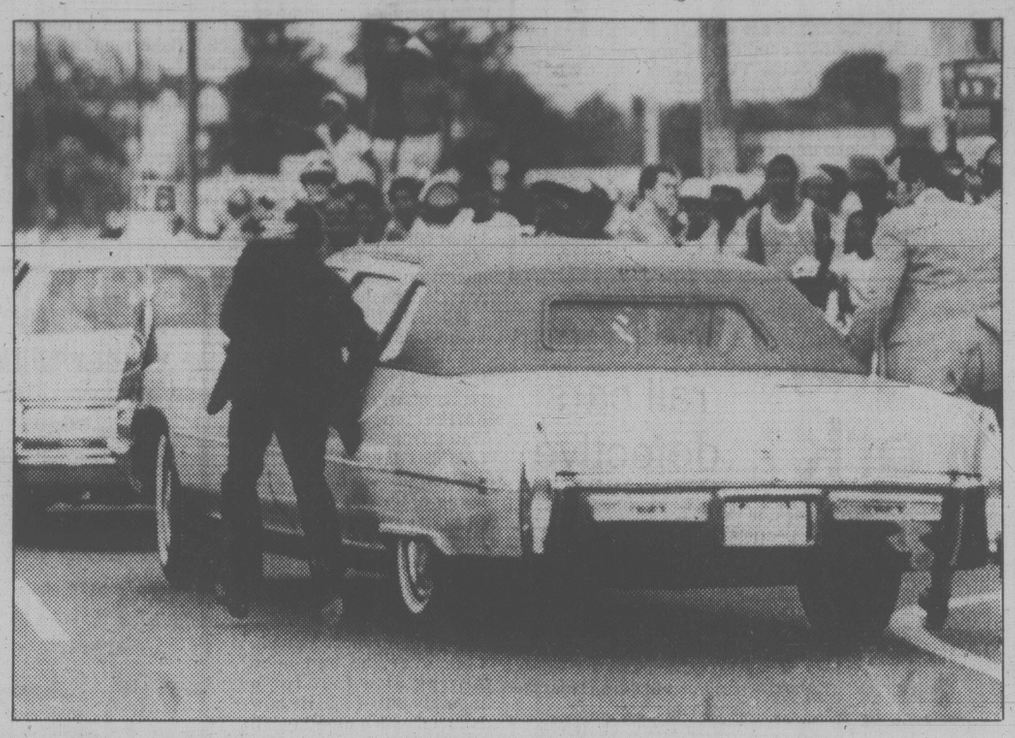

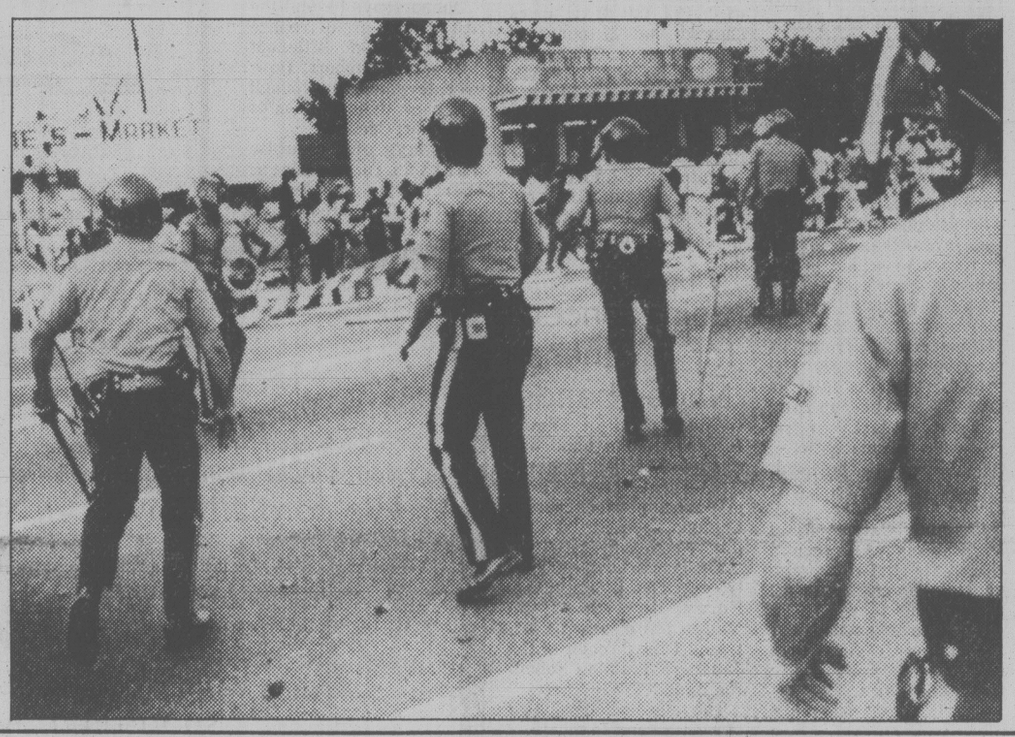

SECRET SERVICE agent ducks from the debris thrown by mob of blacks (above) as he runs beside Carter's limousine. Below, sheriff's deputies move in to disperse the mob.

St. Helens could be trigger for other volcanoes

Times News Services

Eruptions at other Pacific Northwest volcanoes may well follow the explosion of Mount St. Helens in Washington, the head of the U.S. Geological Survey said today.

USGS Director H. William Menard, testifying at Senate hearings in Washington, D.C., said eruptions at Mount St. Helens early in the 19th century were followed by activity at three other volcanoes — Mount Rainier and Mount Baker in Washington and Mount Hood in Oregon.

"It is possible the current Mount St. Helens eruption could signal the start of similar cycle of eruptions," Menard said.

Menard said Mount St. Helens was active between 1831 and 1857.

"The only prudent thing we can do now is to assume it will remain active for the same length of time," he said.

Meanwhile, scientists watching quiet Mount St. Helens are looking with trepidation toward Friday — the day a theory about the effects of the moon's gravity on volcanoes will be tested. And as luck would have it, it's also Friday the 13th.

On that day, the moon will be the closest to the earth since May 17, a few hours before the cataclysmic volcanic eruption that tore more than 1,300 feet off the top of the mountain.

Dr. Doug Johnson, a University of Washington geophysicist, is one of several scientists who say there is a possibility the moon's effect on earth tides could trigger another eruption.

Geologist Tim Hait of the U.S. Geological Survey says he has no evidence to show the mountain will change its current relatively calm appearance by Friday.

He said, however, there is always the possibility that the volcano's magma may build new explosive pressure and cause a blast.

Donal Mullineaux, considered one of the foremost volcano experts among the USGS crew, also said the tide could act as a triggering force. But, added Mullineaux, "we simply don't know."

"It doesn' matter to me that it's Friday the 13th. We're going to be watching just because we think the volcano is in an explosive mood and it's highly dangerous," Mullineaux said.

Seismic activity near the mountain was practically undetectable Sunday. Seismologists had to turn their machines up high to record faint tremors.

The Weyerhaeuser Company reported an "earthquake" at 4:10 a.m. PDT after loggers five miles east of Camp Baker said they felt the ground shaking, but University of Washington seismologists detected no noticeable change in activity.

The relative calm, the slight plume activity and evidence that some vegetation was springing back to life in the 150-square-mile blast area around the volcano were welcome signs.

Loggers were permitted inside the state's newly designated Red Zone extending 20 miles around the mountain for the first time Sunday after the state Department of Emergency Services granted firms single permits covering all their workers.

Weyerhaeuser, which owns thousands of acres around the mountain, and other logging companies have been anxious to enter the potentially dangerous area to salvage abandoned equipment, rebuild logging roads.

Meanwhile, Skamania and Cowlitz County coroners said they hoped to schedule hearings this week that eventually would lead to issuance of "certificates of presumptive death" for many persons missing.

Hydro backs off on 2,4-D plans

By BRENDA DALGLISH

B.C. Hydro has withdrawn its controversial application to use 2,4-D along its transmission lines between Sooke and Jordan River.

It was learned today Hydro has informed the B.C. Pesticide Control Branch it wants to "reassess" its application.

The notification is in a letter to be delivered to the branch later today from Peter Mosby, vegetation management supervisor for Hydro.

The request comes in the face of increasing protests from the community and a suggestion the utility be charged for including false information in its application.

A Hydro spokesman said vegetation in the area still needs to be controlled but the company wishes to take another look at the situation.

Four residents and the Sooke-Jordan River Chamber of Commerce were appealing Hydro's application. The appeal was to be heard by the Pesticide Control Branch appeal board at the Sooke Royal Canadian Legion Hall June 16 and 17.

Both groups were protesting what they considered false information in Hydro's application.

The residents, who live in the area to be treated, claim Hydro's information about setback from water intakes was wrong.

Opponents of the spraying suggested Hydro be prosecuted under the Pesticide Control Act which says intentionally making a false statement or misleading the administrator is punishable by a $2,000 fine or six months imprisonment or both.

The chamber protested the application because of what officials considered the false and insufficient information, and a number of other reasons.

The chamber wanted alternatives for brush and stump control examined.

Hydro's application called for 200 acres to be treated to control brush and stump growth by backpack sprayers from June 1, 1980, to March 31, 1981. The application said no more than 240 pounds of 2,4-D would be used.

Street level aid for dropouts

A $3,000 start on portable counselling of school dropouts was endorsed Monday by Greater Victoria school trustees.

The money will be used for a career counsellor and office accommodation, or a mobile van and counsellor to assist dropouts, school-aged youngsters in part-time work or on public assistance, and those on the loose such as street children.

"I think it's the first time the Victoria school district has got out of its shell to where the clients are," said superintendent Allan Stables, an originator of the plan.

The effect is to move school expertise to street level, rather than expect youngsters needing guidance to come to the administrative centre.

The summer downtown counselling project has the support of area police chiefs, Stables said. He indicted businessmen are also enthused and may be willing to subsidize it in some way such as through donated facilities.

A downtown centre was proposed to augment the district's telephone counselling service, which has been reasonably successful and which would be maintained through a downtown location.

Stables said the service would be aimed at youngsters who have drifted away from the school system in a variety of ways.

Ferry runs cut, delayed

A number of ferry sailings were cancelled and others delayed by an hour today as crew members joined other public sector employees in a protest of proposed pension plan changes.

There were six mid-day ferry sailings cancelled on the Swartz Bay-Tsawwassen run and two on the Horseshoe Bay-Departure Bay route. Six sailings on the latter route were delayed.

It was the second disruption of ferry service between Vancouver Island and the mainland in less than a week.

Last Friday, a protest rally was held in Nanaimo, and ferry sailings from Departure Bay were delayed.

Today's rally was held in Vancouver.

Municipal and provincial government offices were affected and liquor stores were closed for the afternoon in the Greater Vancouver area as employees left to attend the rally.

A similar rally is planned for next Monday in Victoria and it is expected the liquor stores will be closed here as well and there will be further ferry disruptions on the Swartz Bay-Tsawwassen run.

The public sector employees are protesting proposed amendments to pension statutes which would put an end to open-ended pension plan indexing.

ON THE INSIDE

Jobless rate rising
While the actual number of people out of work declined in May, the seasonally adjusted figures show unemployment is getting worse. Page 2.

Own use only
The CRTC won't crackdown on persons who use unlicensed earth satellite stations for their own use. But re-transmitting signals could result in a $25,000 fine. Page 2.

Saanich's downtown slum
Saanich planners' dreams of a bright, vibrant downtown core are fading into a nightmare of unused construction sites and unsightly, boarded-up homes. Page 13.

Watchdog group
The ad hoc group of Victorians opposing a waterfront convention centre has formed a permanent organization to act as a watchdog on harbor development. Page 16.

400 flee train crash site
The fiery crash of a CP Rail freight train forced 400 London, Ont. residents to flee their homes Sunday night as flames threatened a tank car loaded with sulphur dioxide. Page 26.

Pryor badly burned
Comedian Richard Pryor, the upper half of his body critically burned by a cigarette lighter that exploded in his hand, has only a 35 percent chance of surviving the third-degree burns. Page 31.

Electoral daffiness
Almost anything can happen — and it probably will — in the U.S. election this November. Walter Stewart describes the daffy possibilities. Page 43.

INDEX

Births	33	Entertainment	30
Capital Scene	21	Finance	6, 7
Classified	33-42	Gardening	42
Comics	32	Horoscope	24
Crossword	42	Lifestyle	23-25
Deaths	42	Sports	8-10

Garbo's kiss makes rose worth $1,650

SALISBURY, England (Reuter) — A faded yellow rose once kissed by Greta Garbo was sold at auction today for $1,650.

It was one of the cherished souvenirs of Sir Cecil Beaton, photographer of royalty and international celebrity, who died in January.

Swedish-born actress Greta Garbo, the love of his life, gave the rose to him in 1932. According to Beaton's published diaries, he vainly proposed marriage to her several times.

Success or catastrophe: Trudeau

By DAN TURNER
FP News Service

OTTAWA — Prime Minister Pierre Trudeau offered his retirement as an incentive to overcoming Canada's constitutional quagmire Monday, but judging from the pronouncements of various premiers he may be in office for a long time to come.

Trudeau and the ten premiers met for seven hours behind closed doors in an attempt to get started on constitutional reform.

They emerged with a negotiating timetable aimed at a five-day first minister's conference to begin Sept. 8, but the most optimistic thing most of the premiers could say about the meeting was that there was a new sense of urgency about constitutional reform in the wake of the Quebec referendum.

Trudeau said he couldn't define whether the meeting had been a success or a failure.

"I almost feel like telling you it's not certain that everything will go as we all hope. It might be a monumental success or a catastrophic failure . . . it just depends on how much progress is made during the summer, and how it will be capped in September by the first ministers."

But deeply-held differences on the nature of confederation in general, and federal-provincial power-sharing in particular, remained as evident as ever, particularly on the part of Quebec Premier Rene Levesque and Newfoundland Premier Brian Peckford.

Equally obvious was a basic difference between Trudeau and most of his provincial counterparts on how to approach reform.

Trudeau was pushing for step-by-step progress that would begin with "building blocks" — such as a statement of fundamental principles, entrenchment of human rights and patriation of the constitution — while several premiers were holding out for quid pro quo bargaining every step of the way.

Referring to the 12 priority items laid down for negotiation over the next three months, Trudeau said "if we do reach agreement on all these things I would be very, very anxious to retire soon."

"Now that," he told reporters with a smile, would be an incentive to a lot of people, I would think."

Trudeau said that if the first ministers could make progress on the whole package "that's fine and dandy," but hoped that if there were not that degree of success there would at least be progress on his "building blocks," or "package for the people."

Behind his stated hopes remains the veiled threat mentioned by several prominent members of his government during the last week — that if sufficient progress is not made Trudeau may attempt to push his own version of constitutional reform through Parliament and go to the electorate in a referendum.

Premier Richard Hatfield of New Brunswick described Levesque as positive and co-operative inside the meeting, but when the

See TRUDEAU page 27

Dish okay for own use only

OTTAWA (CP) — Individuals who hook up unlicensed satellite earth stations will be overlooked during a crackdown on the illegal use of "deep-dish" antennas.

But those companies which violate regulations of the Canadian Radio-television and Telecommunications Commission by retransmitting satellite signals picked up by unlicensed earth stations in communities which receive other television signals could be fined as much as $25,000.

The CRTC reiterated that position, set out earlier by Communications Minister Francis Fox, in a news release Monday "in order to reduce the confusion arising out of reports" about the earth stations and possible prosecutions.

The issue grabbed the national spotlight recently when Science Minister Pat McGeer of B.C. set up an earth station on the lawn of the Legislative Buildings and picked up U.S. satellite signals, apparently contravening the terms of the licence granted his ministry.

McGeer argues that federal regulations preventing such practices should be changed.

Officials estimate there are at least 200 unlicensed earth stations, mostly in B.C. and the North, tapping U.S. satellites for a wide range of television programs, including first-run movies.

Most operate commercially or on a co-operative basis in poorly-served rural and remote regions, but there are a few individuals with their own dishes.

The CRTC says it's interested primarily in two types of operations:

— Licensed cable TV systems using earth stations without permission to pick programs off American satellites.

— Unlicensed operations retransmitting signals received from illegal earth stations into communities where other TV signals are available.

Its concern is not with earth stations as such but with the unlicensed operation of TV stations and cable TV systems, the CRTC said in the news release.

While the CRTC licenses broadcasting activities, the licensing of earth stations is done by the department of communications.

The department has refused to license any earth station to receive signals directly off foreign satellites. The Intelsat agreement between Canada and the U.S. prohibits either country from doing so.

Wharf charges give boaters no pleasure

A delegation of pleasure boat-owners who keep their craft at Fisherman's Wharf will attend Thursday evening's meeting of city council to seek support in their fight against the lack of a monthly moorage rate.

Between 100 and 150 people attended a special meeting in James Bay community school Monday night.

Victoria administered Fisherman's Wharf until May 31 but handed the operation back to Transport Canada June 1.

When the federal department took over, it dropped the monthly rate for pleasure boats and increased utility charges for garbage collection, power and water from 22 cents a day to $1:65 a day.

Michael Donnan, who owns a 40-foot pleasure craft, says he and his counterparts are prepared to pay a fair rate for utilities but are mainly concerned that they have no monthly rate.

Until Transport Canada took over, he had been paying $1 a foot for a monthly bill of $40. He now is faced with a monthly bill of $125 for moorage, plus $19.50 for utilities in a 30-day month and another $30 for parking.

Donnan says he and the rest of the group realize the city can do little but give moral support. However, they hope the council will back their petition to Transport Canada.

He says other public wharves in the area, operated by the department of fisheries, have monthly rates and charge much less.

Donnan says owners of pleasure craft pay 2½ times as much as commercial fishermen who keep their boats there. The commercial fishing boats have a monthly rate of 40 cents a foot.

He says it is unrealistic to compare the rates at Fisherman's Wharf with those of commercial marinas. The power at Fisherman's Wharf is not sufficient to allow the use of an electric kettle. There is no permanent berthing and boats are often rafted two or three out.

Both the city and the department of fisheries, which administered Fisherman's Wharf before Victoria assumed the responsibility, had monthly rates for pleasure craft.

How Saxon outruns Xerox.
(The Saxon 302 vs. the Xerox 2600)

Saxon starts faster. Our Saxon 302 compact plain paper copier starts faster and turns out copies quicker than the new Xerox 2600. That's just for starters.

Saxon runs easier. Our Saxon has superior features. Two paper cassettes holding more than double the paper supply of the Xerox 2600. Press-tone controls. A self-diagnostic system. And a few other advances Xerox hasn't caught up with.

Saxon runs you less money. With all this, the Saxon costs less to buy, rent or maintain than the Xerox.

Saxon SUPERIOR
BUSINESS MACHINES • MACHINES DE BUREAU LTEE
1645 Fort Street
Victoria, B.C. V8R 1H8
Tel.: (604) 598-5154

Unemployment rate rises, but fewer are out of work

OTTAWA (CP) — The number of persons unable to find work fell to 904,000 in May from 937,000 in April, Statistics Canada said today.

It was the second drop in the official jobless totals this year; the first was in April. Despite the decline in absolute terms, the seasonally-adjusted unemployment rate rose to 7.8 per cent from April's 7.5 per cent.

Provincially, British Columbia had the lowest increase — to 7.0 per cent from 6.9. The figures showed the unemployment rate in Victoria stood at 8.7, compared to 8.9 in April.

Statistics Canada reported that the labor force, which includes those working as well as those seeking work, was 11,516,000 up from 11,291,000 in April.

The seasonally-adjusted unemployment rate for men 15 to 24 increased to 14.4 per cent in May from 13.5 per cent in April; for women in the same age group, the rate rose to 12.9 per cent from 12.6 per cent.

The seasonally-adjusted rate, which takes into account special employment trends such as seasonal hiring patterns in certain industries, is designed to smooth out possible distortions in the statistics.

The rate for the least vulnerable group — men over 24 — rose to 4.9 per cent from 4.6; the rate for women in that age bracket increased to 7.0 per cent from 6.8.

Newfoundland continues to have the highest seasonally-adjusted unemployment rate, at 13.6 per cent, up from April's 13.3 per cent.

The only province where the rate decreased was Manitoba, where it fell to 5.7 per cent from 5.9.

The biggest increase in the unemployment rate occurred in New Brunswick, which jumped to 11.8 per cent from 10.7 per cent in April.

Alberta continued to have the lowest rate in the country with a rise to 3.8 per cent from 3.6 per cent in April.

Saskatchewan's rate was 4.0 per cent, up from 3.8; Quebec was at 9.7 per cent, up from 9.5.

Nova Scotia's rate rose to 10.3 per cent from 9.5; Ontario's rate was 7.6 per cent, up from 7.1; Prince Edward Island was 10.8 per cent in May, up from 10.3 per cent.

May is the first month for which Statistics Canada measures the unemployment rate for returning students — persons between the ages of 15 and 24 who attended school full-time in March and who plan to return to school in the fall.

The unadjusted unemployment rate in May was 13.7 per cent, up from 13.3 per cent in May, 1979. The rate for students 15 to 19 was 12.0 per cent, up from 11.8 per cent last year and that for students between 20 and 24 was 19.8 per cent, up from 18.1 per cent a year ago.

Finance Minister Allan MacEachen has forecast a rise in the annual average unemployment rate to 8.0 per cent this year from 7.2 per cent in 1979 because of the economic slowdown caused by the recession in the United States.

The U.S. recession has taken hold quickly — the U.S. unemployment rate soared to 7.8 per cent in May from 7.0 per cent in April.

One in four rail cars defective

MISSISSAUGA, Ont. (CP) — One in four train cars inspected by the Canadian transport commission last fall had defects that had gone undetected by railway inspectors and could have caused serious accidents, a federal investigation into the Mississauga train derailment has been told.

John Gray, chairman of the railway transport committee, an arm of the transport commission, testified Monday that an inspection of 2,194 CP Rail cars showed that 27 per cent were defective, Gray said.

Asked by inquiry lawyer Robert Armstrong whether the "rather alarming" statistics indicated some problem with the railways maintenance and inspections program, Gray replied: "Something's amiss. It's quite a high percentage."

Joint concert for Japanese, Naden bands

The Canadian armed forces's Naden band and the band of the Japanese Training Squadron will give a combined concert in Centennial Square at 12:30 p.m. Wednesday.

The concert will be jointly conducted by Capt. Con Furey, director of the Naden band, and Lieut. Isamu Toki, director of the Japanese Training Squadron Band.

The music will be a blend of western and Japanese.

During the concert the two directors will exchange plaques to commemorate the occasion.

the weather

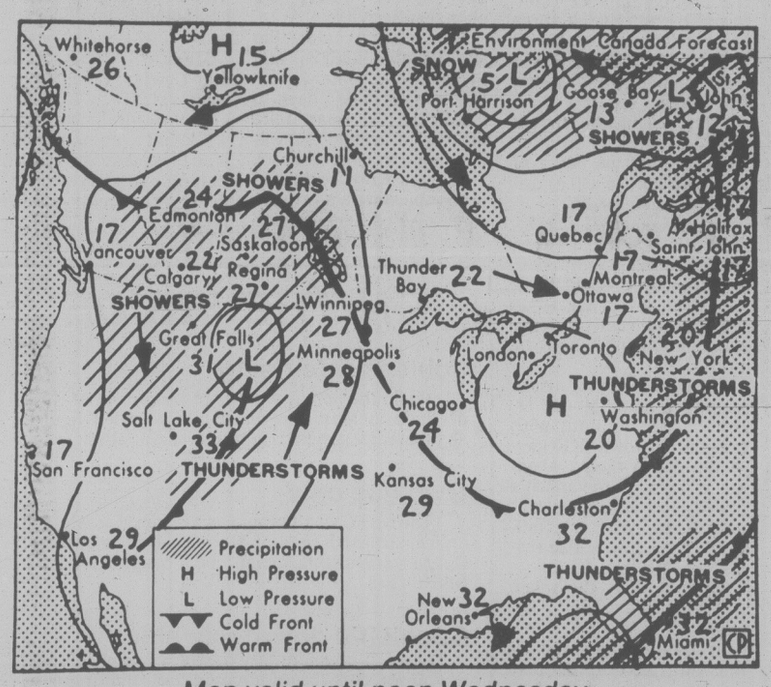

Map valid until noon Wednesday

The cold low weather pattern of the last week continues to plague British Columbia. Variable amounts of cloud rotating around the low centre will give occasional showers to the coast and a few showers or thundershowers to the interior. Little change is expected during the next few days.

ENVIRONMENT CANADA WEATHER OFFICE 10 A.M. FORECASTS
Valid Until Midnight Wednesday

Greater Victoria: Today mainly cloudy. A few showers. Highs near 17. Lows tonight near 10. Wednesday mainly cloudy. A few showers. Highs near 17.

Greater Vancouver, Lower Mainland, East Vancouver Island: Today cloudy and showers. Lows overnight near 10. Wednesday mainly cloudy. A few showers. Highs 16 to 19.

North and West Vancouver Island: Today cloudy and showers. Highs 14 to 17. Lows tonight 8 to 11. Wednesday cloudy with occasional showers. Highs 14 to 17.

ACROSS CANADA WEATHER PICTURE

Alberta: Increasing cloudiness and widely scattered thundershowers in the southwest. Highs mid 20s.

Saskatchewan: Mainly sunny except occasional cloudy periods in the extreme north. Highs in the upper 20s.

Manitoba: Sunny. Highs mid to upper 20s in the south to near 10 in the far north.

Ontario: Cloudy with sunny breaks and highs 14 to 16 in the south. Windy, cool with occasional showers in the north. Highs 6 to 10.

Quebec: Cloudy. Showers central and north. Highs from 13 in the south to 10 north.

Maritimes: Isolated showers. Clearing later in the day. Highs 10 to 15.

Newfoundland: Cloudy periods with isolated showers. Highs 14 to 18 except 8 to 12 near the coast.

TEMPERATURE
Yesterday

	Max.	Min.	Prcp.
Victoria	17	10	0.6
Normal	19	10	—
One Year Ago			
Victoria	18	9	—
Across Canada			
Prince Rupert	11	9	3.0
Prince George	22	11	—
Port Hardy	17	11	1.6
Comox	19	12	—
Vancouver	19	12	—
Kamloops	24	12	—
Cranbrook	25	10	2.1
Fort Nelson	26	8	—
Peace River	28	13	—
Edmonton	26	12	—
Jasper	25	10	—
Lethbridge	27	11	2.2
Medicine Hat	29	15	—
N. Battleford	29	14	—
Saskatoon	27	12	—
Swift Current	30	7	—
Prince Albert	30	7	—
Moose Jaw	29	12	—
Regina	29	10	—
Brandon	29	10	—
Winnipeg	25	5	—
The Pas	24	10	—
Kenora	19	5	—
Thunder Bay	16	— 1	—
Toronto	15	4	0.4
Ottawa	11	2	1.6
Montreal	12	3	5.8
Halifax	14	7	—
Charlottetown	14	6	—
St. John's	19	5	3.8
Whitehorse	20	6	—
Yellowknife	21	9	—
Inuvik	19	8	—
United States			
Seattle	18	11	—
Spokane	24	9	—
Portland	20	12	—
San Francisco	19	11	—
Los Angeles	23	14	—
Las Vegas	38	22	—
Phoenix	41	23	—
New York	18	12	14.2
Miami	32	14	—

World Temperatures
Amsterdam 20, 11; Bahrain 34, 29; Bangkok 32, 28; Beirut 23, 19; Belgrade 27, 16; Berlin 26, 17; Bogota 19, 5; Buenos Aires 19, 14; Cairo 34, 19; Caracas 30, 20; Copenhagen 14, 15; Dublin 20, 11; Frankfurt 21, 14; Geneva 18, 13; Helsinki 25, 15; Hong Kong 31, 26; Jakarta 33, 25; Jerusalem 30, 14; Johannesburg 18, 5; Kiev 27, 13; Kuala Lumpur 33, 23; Lima 20, 15; Lisbon 20, 15; London 20, 14; Madrid 26, 11; Manila 32, 23; Mexico City 25, 11; Moscow 27, 16; New Delhi 30, 28; Nicosia 31, 14; Oslo 23, 14; Paris 23, 14; Perth 14, 7; Rio de Janeiro 31, 15; Rome 21, 13; San Juan 32, 26; Sao Paulo 26, 14; Seoul 26, 16; Singapore 32, 25; Stockholm 26, 16; Sydney 18, 13; Taipei 33, 24; Tel Aviv 27, 17; Tokyo 27, 23; Vienna 24, 15.

CITY'S WEATHER RECORD

Sunshine June	34.7 hrs.
Last June	110.0 hrs.
Normal (30 yrs.)	82.1 hrs.
Sunshine, 1980	736.6 hrs.
Last year	997.5 hrs.
Normal (30 yrs.)	882.5 hrs.
Precip. June	27.3 mm
Last June	6.0 mm
Normal (30 yrs.)	8.3 mm
Precip., 1980	261.6 mm
Last year	159.2 mm
Normal (30 yrs.)	298.9 mm

Sunrise, Sunset Wednesday
(Pacific Daylight Time)
Sunrise 05:11 Set 21.15

Moonrise, Moonset Wednesday
(Pacific Daylight Time)
Moonrise 4:09 Set 18:45

TIDES AT VICTORIA
(Tides listed are Pacific Standard Time)

	Time	Ht	Time	Ht	Time	Ht	Time	Ht
	H M	Ft.	H M	Ft.	H M	Ft.	H M	Ft.
10	0700	2.1	1610	6.8	1830	6.6		
11	0010	9.1	0745	1.3	1714	7.3	1905	7.1
12	0055	9.2	0835	0.8	1800	7.7	2010	7.4
13	0130	9.1	0910	0.6	1855	8.0	2100	7.6
14	0200	8.8	0955	0.6	1940	8.1	2200	7.7

TIDES AT SOOKE

	Time	Ht	Time	Ht	Time	Ht	Time	Ht
	H M	Ft.	H M	Ft.	H M	Ft.	H M	Ft.
10	0640	2.4	1305	6.7	1635	6.1	2325	10.0
11	0720	1.6	1410	7.0	1730	6.5	2355	10.1
12	0800	1.1	1500	7.2	1820	6.8		
13	0025	10.1	0845	0.8	1545	7.4	1915	7.0
14	0105	9.9	0915	0.9	1630	7.6	2040	7.2

TIDES AT FULFORD HARBOUR

	Time	Ht	Time	Ht	Time	Ht	Time	Ht
	H M	Ft.	H M	Ft.	H M	Ft.	H M	Ft.
10	0125	10.9	0845	1.9	1635	9.6	2040	8.1
11	0200	10.8	0935	1.1	1725	10.3	2145	8.6
12	0240	10.7	1005	0.6	1815	10.8	2255	8.8
13	0300	10.4	1055	0.4	1900	11.1	2345	8.9
14	0355	10.0	1125	0.6	1940	11.3		

Buy a car, and get one free!

TORONTO (CP) — Buy one and get one free.

You mean a new car?

Yes, says Lincoln-Mercury dealer Martin Starr. He's offering to throw in a free 1980 Capri or Bobcat with the purchase of a 1980 Lincoln Town Car or Mark VI.

"There's no hokey-pokey," he said. "It's all above board. The new car market has been off a little bit."

Starr's list prices for the Lincolns range from $21,000 for a Continental Town Car two-door to $29,000 for the signature Mark VI four-door.

The list price for a Capri two-door is about $6,700 and the average list price for Bobcat models on the lot is $6,000.

Starr said he will "make a bit of money" on the deal if he sells all his Lincolns. He has 21 on the lot and the offer expires June 30.

We're the newly appointed
SAAB
dealer on Douglas Street in Victoria.
We're anxious to meet all the existing Saab owners in this area to acquaint them with our service facilities and Saab-trained technicians.
We cordially invite all Saab owners to attend a
FREE
SAAB
Service Clinic
sponsored by
EDWARD MOTORS LTD.
during the month of June, 1980
Factory trained Saab technicians will inspect and report to you on the condition of your car
3319 DOUGLAS ST. (opposite I.C.B.C. Claims Centre)
PHONE: 384-1161 for your appointment
6-4

Island Saw Co.
CARBIDE SAW and TOOL SHARPENING
617 Chatham Street 385-5500

10 YEAR GUARANTEE
AIR TIGHT DUST FREE SPACE
DISTORTION FREE GLASS
AIR TIGHT SEALING
MOISTURE RETARDING AGENT
ENERHEAT WINDOWS & INSULATION INC.
2018 DOUGLAS
382-1224

Hurry and save
25% OFF
cultured pearls

Look closely at someone who loves jewellery and you'll see that pearls are very much back in fashion.

Grassie's is making June the most fashionable month of the year. With beautiful cultured pearl necklaces that are simply elegant. Pearl–the birthstone of June.

Pearl strands . . . regularly from $250.
Now from as low as: $187.50 to $2,625.00

See the many specials we're offering at ALL Grassie's stores to celebrate the Grand Opening of our new Grassie's store at 599 Seymour.

Grand Opening Super Special
ANOTHER Grassie's SUPER SAVER
Over 40% off cultured pearl stud earrings. Fine quality cultured pearls . . . regular $67.50
Now $39.50!!

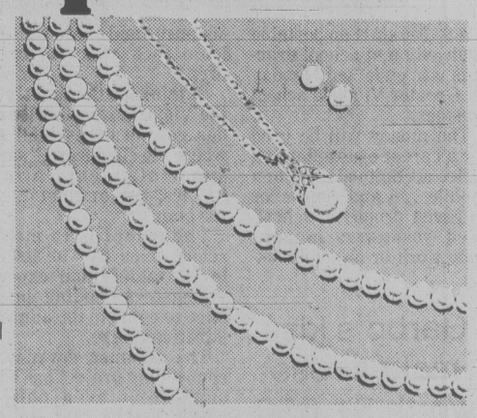

Forever Yours
Grassie's
Since 1886

Mayfair Shopping Centre, 385-2744 1209 Douglas St., 385-1911
• 599 SEYMOUR • 4517 W. 10TH • PACIFIC CENTRE • PARK ROYAL • BRENTWOOD • • LANSDOWNE • GUILDFORD • COQUITLAM CTR. • COTTONWOOD CNR. • NANAIMO • • PORT HARDY • VICTORIA • KAMLOOPS • VERNON • KELOWNA • REVELSTOKE •
Visa, Master Charge, American Express and Grassie's account card welcome.

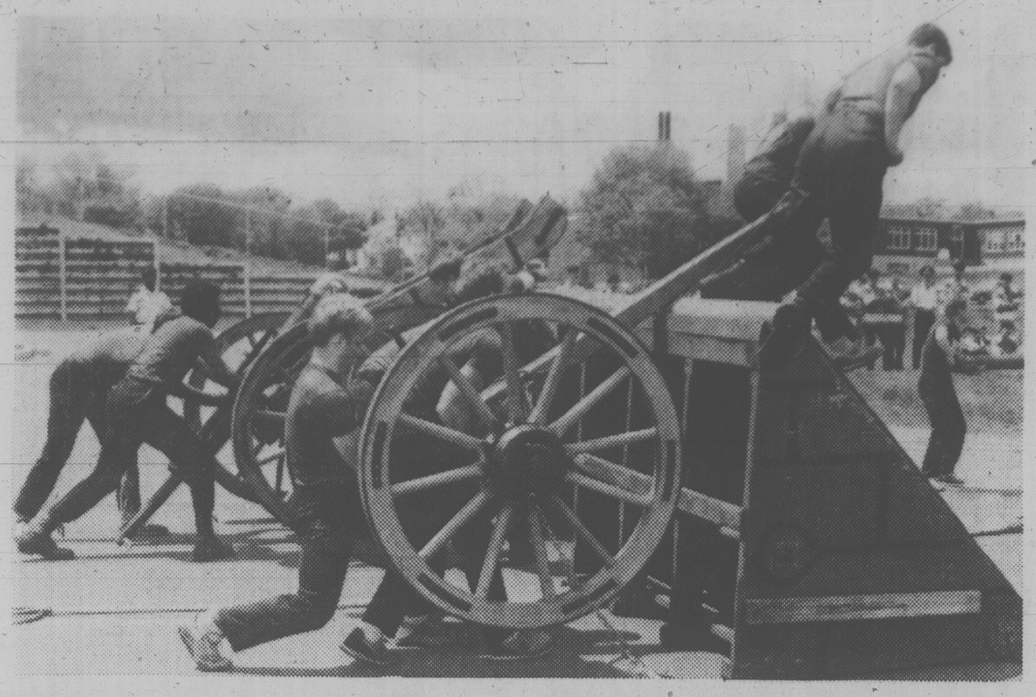

STRAINING MUSCLES, servicemen practise for the first Canadian Navy Gun Championship to be held during the Nova Scotia Tattoo 1980 at the Halifax Metro Centre July 1-4. The gun run will be a feature of the 700-man, 2¼-hour tattoo. The tattoo will also feature a re-creation of the Second World War *Meet the Navy* show, celebrations marking the 70th anniversary of the Canadian navy.

B.C. man declared dead, comes back 25 years later

QUESNEL (CP) — A British Columbia man has returned from the dead — causing some interesting problems for his wife or widow.

As far as his wife Beatrice was concerned, Douglas Grant Larsen disappeared without a trace in the mid-1950s. When she wanted to remarry in 1963 and couldn't find Larsen to divorce him, she obtained a court order declaring him dead.

But Larsen was alive and well and living in Ontario. It wasn't until last year, after he had moved to Quesnel and proposed to another woman, that he learned he had been dead for several years.

Larsen, 48, paid income tax and had dealings with various levels of government in the 17 years he was supposed to have been pushing up daisies.

He applied to have the courts revoke the 1963 order, which they did Monday. A lawyer made the application on his behalf, because dead people can't correspond with the courts.

He was reluctant to discuss the case for personal reasons.

The court decision creates some problems for Beatrice. She has said "I do" twice since her union with Larsen, but now has discovered both trips to the altar were invalid.

She is living in Vancouver with her third husband and their seven-year-old daughter.

One that got away

NANAIMO (CP) — Sport fishermen Ted Owens knows all about the one that got away.

Owens hooked a spring salmon which he figured to be more than 10 pounds Sunday and hustled it over to the official weigh-in station for the Nanaimo School District's annual fishing derby.

Science teacher Larry Smith was hoisting the prize specimen onto the scales when he dropped it and watched it slide off the wharf, and into about six metres of water where the crabs had a feed.

Despite Smith's gaffe, officials took pity on Owens and awarded him first prize. The largest fish that didn't get away was only six pounds.

Videotaping impaired given mixed reviews

VANCOUVER (CP) — Prosecutors are giving mixed reviews on the use of videotape cameras to gain evidence in drinking-and-driving cases.

Those contacted Monday agreed the candid-camera-type operation is likely having an impact as a deterrent. But by the time a case reaches court, use of videotape evidence appears to have limited use.

An experimental project was started in Vernon nearly two years ago in which motorists suspected of being impaired were filmed while doing balance and co-ordination tests. The visual evidence was later shown suspects to convince them of their condition at the time. If necessary, it could be used later in court.

Since then, the project has been extended to several Vancouver-area municipalities and to six cities in other areas.

Officials in the attorney-general's office now are trying to assess the data from the first projects. A spokesman said prosecutors are happy with videotape cameras but suggest selective use.

The project was aimed at saving court time and money by encouraging more guilty pleas.

Vancouver has had 75 cases using videotape. But chief prosecutor Bruce Donald has noticed no great change in the number of cases where there is a guilty plea. He said it was too soon to tell if there is a cost benefit.

Bob Lemiski, chief prosecutor in Burnaby, where suspects also have been videotaped since last November, said: "It might be good to scare them (drinking drivers) into better driving. But it results in a minimal contribution at the court stage."

Vernon prosecutor Bob Moffat said he knew of several cases where, just before the trial, a suspect changed his plea to guilty after seeing his videotaped tests. He saw the greatest benefit as deterrence rather than evidence.

Ammonia spills in rail crash

TERRACE (CP) — Powdered ammonia spilled Monday night when four Canadian National Railways freight cars were derailed in the CN yard here.

Fire chief Cliff Best said a few cubic yards of the chemical leaked when the car carrying the ammonia was struck by another car carrying wheat.

No injuries were reported and Best said Transport Canada is checking on the ammonia because CN is not sure what kind it is or whether it is dangerous.

He said the fire department is treating the spill as though it were ammonia-sulphate. The chief said there was no immediate danger from the spill, but if the substance becomes wet it could give off fumes. Firemen are keeping the chemical dry and protected from heat or sparks.

The CN supervisor at the yard said the derailment occurred at about 9 p.m. when a rail in the yard broke while the train was rolling over it. Two other cars containing sulphur were also derailed but were no leaking, Best said.

Fishermen reject salmon price offer

VANCOUVER (CP) — Union fishermen have voted 94 per cent to reject an industry offer on salmon prices, Bill Procopation, business agent for the United Fishermen and Allied Workers Union, said Monday.

The UFAWU and the Native Brotherhood had recommended their 5,000 members reject the deal because the Fisheries Association of B.C., representing processors, had offered prices lower than the minimum for some species last year.

The association offered 80 cents a pound for sockeye salmon, which the union says is down from $1.05 a pound last year and 68 cents a pound for coho, down from 72 cents last year.

The union said association members have enjoyed revenue increases of between 15 per cent and 34 per cent on all species.

Procopation said both sides had expressed optimism an agreement could be reached before the salmon season opens later this month.

Weyerhaeuser planning reforestation research

VANCOUVER (CP) — Weyerhaeuser Canada Ltd. is going ahead with a $4.2-million forest regeneration and research centre in the north Okanagan.

The project was jointly announced Monday by Forests Minister Tom Waterland and Weyerhaeuser Canada Ltd. president Dave McInnes. About 12 million seedlings a year eventually will be grown at the facility, which will employ 12 to 16 full-time staff and 60 to 80 seasonal workers.

A 252-acre site at Grandview Flats between Armstrong and Vernon, will include a nursery.

Woolco Dept. Store
3601 Douglas St.
Victoria, B.C.

Hardware Manager required, who is fully qualified to supervise a complete hardware dept. The ideal applicant will have good product knowledge and be experienced in all phases of the retail business. Apply in person at the Customer service Desk Monday to Friday from 2 p.m. to 4 p.m.

DESIGN ENGINEER
for the
CAPITAL REGIONAL DISTRICT
VICTORIA, B.C.

Applications are invited from Professional Engineers, eligible for registration in British Columbia to supervise and be responsible for undertaking design tasks in the fields of water supply, sewage disposal and solid waste management, with the major areas being pump stations, trunk water mains and small community water systems. This position is responsible to the Senior Design Engineer and will include project cost control, preparation of feasibility study reports, direction of consulting engineers, liaison with Municipal and Provincial officials and supervision of technical support staff.
The successful applicant will have progressively responsible experience in civil and municipal design and contruction with specific experience in water supply and distribution systems, preferably including computer simulations of such systems. Ideally the applicant will also have experience in sewage collection and disposal systems and solid waste management.
Salary will be negotiable to a level of $28,400 per annum with a further review after six month's service.
Applications should be addressed to the Employment Officer, Capital Regional District, P.O. Drawer 1000, Victoria, B.C. V8W 2S6 as soon as possible.

TD's Daily Interest Chequing Account.

The chequing account for people who believe that every penny counts.

Here's how it can add up for you.

Daily Interest. Start earning interest every day on every dollar in your chequing account. When the balance is high. Or when it's low.

No-Charge Chequing. With TD's Daily Interest Chequing Account, you can take advantage of No-Charge Chequing, too.

Ask us for the details.* Then open a TD Daily Interest Chequing Account and start making every penny count, today.

Ask us how it can add up for you.

TD BANK

*This account available at most branches.

Victoria Times

ESTABLISHED IN 1884

COLIN D. McCULLOUGH, Publisher

GORDON R. BELL, Managing Editor — BARBARA McLINTOCK, Editorial Page Editor

Proprietor — Victoria Times Division of F.P. Newspapers Limited, 2621 Douglas Street, Victoria V8W 2N4 Telephone 382-3131

TUESDAY, JUNE 10, 1980

A political paradox

Premier Bill Bennett probably has mixed feelings about the enormous and almost immediate popularity of the ombudsman's office.

It was he and his Social Credit government who initiated the Ombudsman Act back in 1977 and saw it through with appointment of Dr. Karl Friedmann as the ombudsman in July, 1979.

To the government's credit, the act was hailed as one of the best ombudsman statutes in the world. It gave the ombudsman's office liberal powers of investigation and wide discretion in determining what information would be made public. All agencies governed by provincial act could eventually come under its scrutiny.

Both the legislation and the appointment of Friedmann were passed unanimously, an uncommon event in the B.C. Legislature.

The ombudsman opened the phone lines October 1 to residents who felt they had been unjustly treated by any one of a hundred bureaucracies.

About 400 complaints were expected to arrive between October 2 and December 31. The ombudsman office was budgetted and staffed accordingly.

However, more than 900 complaints were received. According to Friedmann, his office has become tangled in the same bureaucratic red tape and delays that bring him so many customers.

The original projections for 1980 have been revised upward. Instead of 1,500 complaints, the ombudsman expects between 2,500 and 3,000. It's an overwhelmingly popular venture by any politican's standards, but it would be understandable if the government were less than ecstatic. After all, the list of complainants would be far shorter if the ministries and their agencies were models of efficiency.

Friedmann has asked the government for the money to hire 10 or 12 additional staff members. The request could be denied and the ombudsman left overwhelmed and ineffective by the mounting paper on his desk. Many of the government's inadequacies would never be addressed.

But because the government put him in business in the first place, the request really should be approved. We will understand if it is done without great fanfare.

Wait for the strike

Psychological warfare is what fishing is all about. The right lure, bait and depth are all necessary to get the fish on the hook. Once the hook is set, it's a matter of careful reeling.

Psychological warfare is also one way of intrepreting the Canada-United States fish negotiations on the east coast. Canadians did a good job in selecting the lure. A treaty was negotiated that our east coast fishermen found acceptable, even delightful. The problem, it seems, is that they started reeling before the hook was set.

Now that Canadian-American negotiations have reopened on the west coast, our fishermen should learn a subtle psychology lesson from their Maritime peers.

The east coast treaty, signed more than a year ago after 18 months of negotiations, has been held up in U.S. Senate committee hearings. New England state senators, fishermen and fish processors are upset over the way the Georges Bank between Nova Scotia and Maine has been divided between the two countries. President Carter supports the treaty, but has been unable to shepherd it through the Senate.

According to observers, the Americans were deeply suspicious about the East Coast agreement because Canadian fishermen appeared to be well pleased with the deal.

Here on the west coast, the interception of salmon reared in the other country's waters has been a sore spot for years. Each country claims the other has been overfishing its stocks.

A confrontation at Dixon Entrance off the north coast earlier this spring showed what can happen when this animosity is left to run its course. Canadians, worried that Alaskans were overfishing one species, began overfishing American-reared salmon. Such displays of non-cooperation only jeopardize a valuable renewable resource.

With any luck, Canadian and American negotiators will this time hammer out a new agreement for the west coast. But if an agreement is reached, and Canadian fishermen like it, they must pretend otherwise. They must wait until the hook sets in Washington before reeling.

MARY JANIGAN

Liberal manifesto divisive

OTTAWA — The Liberal Party is rolling into next month's crucial general convention with wooing words for the West and a time bomb tucked under the red carpet.

The bomb is a potentially-explosive 75-page discussion paper, obtained by FP News Service, that has been prepared under the guise of detailing Liberal principles, history and long-range goals for the rest of the century. Its creators hope that the 2,000 delegates at the July 4-6 convention in Winnipeg will mull it and amend it and then adopt it at a later gathering as the Liberal Party Manifesto.

This is a first. The Liberals — like the federal Tories — have never bothered to codify their goals into one lump. That is a tradition restricted largely to European parties and the New Democrats.

Left leaning

It may also, however, be a last. The party is in a conciliatory, mildly optimistic mood. Alberta and Ontario may even be on the brink of a compromise resolution on oil prices which recognizes that the domestic price must bear some relation to the Chicago price. Liberals are revelling in their return to power. And into this gung-ho atmosphere comes a serious discussion paper that leans to the left and that asks delegates to codify such hard Liberal election stands as made-in-Canada oil prices.

Imagine the situation. Since the previous gathering in February, 1978, the party has been pitched out of and then back into power. Constitutional talks are looming, oil price negotiations are reaching fever pitch and the West has supplied only two seats for the Liberal majority government.

So at this convention, everyone wants to reduce the tensions, mollify the West and patch together workable legislative goals for the next four years. No one wants unseemly squabbles. But now they may not have a chance to dodge the argument.

The agenda also includes the election of party officials, constitutional amendments and that tedious but all-important task of sorting through the potpourri of provincial resolutions to achieve a national policy consensus.

The main electoral fight for the presidency is between backroom policy expert Martin O'Connell, a former Ontario cabinet minister, and organizational wizard Norman MacLeod, the Ontario party president. The two are running neck and neck. That contest has almost obscured the fact that four Liberals are trying to replace the discussion paper's creator, feisty Montreal MP Celine Payette, as party policy chairman. Many Liberals are privately betting that if Payette loses this race, her paper will be quietly shelved before the 1983 get-together.

On the surface, the discussion paper shouldn't get anyone excited. It's suitably vague and marvellously idealistic and it merely says what should be done — and not how anyone should go about doing it. It was hammered out in less than three months by the dynamic Payette with help from provincial party officials across the nation.

But the stress is undeniably on the left-wing goals of the party. The paper knocks critics of increased social security payments and asks Liberals to look for ways to "eliminate the unacceptable level of poverty and insecurity in our system." It zeroes in on the spectre of foreign ownership, citing the figures and fretting about the consequences. It repeats Trudeau's election call for a made-in-Canada oil price with no reference to world prices. And it strongly affirms the federal right to step in and control oil pricing and supply.

SHIRLEY MCLOUGHLIN
. . . flesh out manifesto

These have been Liberal policies and concerns for decades. The discussion paper contains no surprises as it wanders from the eloquent to the obvious. But the choice for policy emphasis on the convention floor has already raised a few hackles.

Many disaffected Liberals charge that Payette hatched the manifesto scheme just when the party's election platform committee was disbanding last February. They say that she almost singlehandedly decided to create the paper and that — because of time restrictions — she had little time to consult the grassroots. Officials in Trudeau's office are at pains to stress that the paper has no official blessing and that it is merely up for mulling.

Payette retorts that she had full talks with policy people: "This is over no one's dead body." She says that the paper stresses the Canadian angle in every problem, including oil prices. And she says that implementation methods are avoided "since you don't ask a philosopher if you can get through your daily life better with Chargex or Mastercharge."

Some Liberals welcome her approach as a chance to clear the air. "It's just a skeleton that we're going to put some flesh on," says British Columbia president Shirley McLoughlin. "We've never had our policy in one package before and I don't see any harm in it — if we go in looking at the broader picture, it will be a good exercise but if we have some nitpickers . . .."

Other party loyalists are far less content. A key Western organizer groans: "I'm just not enamoured of the whole manifesto process.

"Even if it is pretty watered down, the whole leftward drift is going to cause fights and we just don't need those kind of fights — especially when there are already provincial resolutions to which most people have agreed just to avoid those fights."

A key Ontario organizer adds: "I'm very much afraid that the press is going to have a field day with us."

West outnumbered

"Ontario and Quebec outnumber the West at this convention so if any of the tricky parts come to a vote, we'll offend the very groups we want to please," the organizer says. "This takes firmer positions than the provincial resolutions from what I can tell.

"Why do this now? Why set it up so that the very groups you want to pay attention to don't have a hope. I hope we can quietly shuffle it aside."

Six representatives from each of the four Western provinces are meeting this weekend in Regina to try to concoct a joint position on Payette's offering. If they can succeed, they may try to fold their views into the paper before it reaches the floor. Whatever the result, there's bound to be some fancy lobbying on the July convention floor to make sure that the public sees "useful discussions" and not "bitter squabbling."

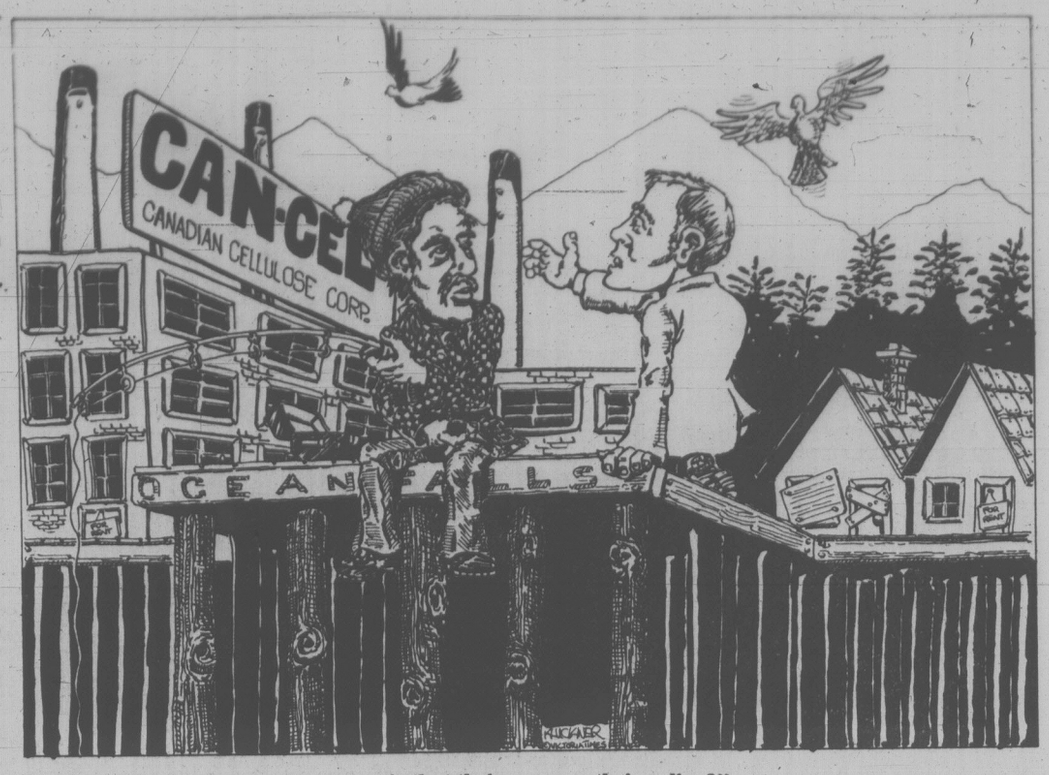

". . . is that their name or their policy?"

TOM WICKER

Little point to 'Gunsmoke'

NEW YORK — The most important difference between President Carter and Edward Kennedy, says Carter, is that he won't agree to the debate that has become such a strange obsession with the senator.

This refusal might nevertheless be a miscalculation on the president's part, since Kennedy has promised to release his delegates to vote as they please if such a debate is held before the Democratic convention. Besides, Carter is beginning to look like a none-too-artful dodger, having already pulled out of a scheduled three-way debate with Kennedy and Jerry Brown in Iowa, then announcing in advance that he would not permit Rep. John Anderson to take part in the presidential debates next fall.

Kennedy already has laid on Carter the warning Joe Louis once issued to Billy Conn: "He can run but he can't hide" (although the senator misattributed it to Muhammad Ali).

Major factor

Unfortunately, such debate "news" seems to be dominating this campaign already, and it seems glumly predictable that televised debates, whether two or three or more-cornered, will again be a — perhaps the — major factor in the election. Here's one voice taking the negative on that prospect.

Not that it will do any good. With Kennedy challenging the president to debate, Carter turning his back on him and on Anderson, Ronald Reagan saying he'll take on all comers, Barry Commoner proposing seven debates on seven issues (with Commoner, the candidate of the Citizens Party, participating, of course), 53 percent of the people saying in a national poll that they want Anderson included in the prospective Reagan-Carter debates, and the League of Women Voters already planning the combat, debates obviously lie ahead. In fact, debates and the "debate issue" have become a standard feature of the media politics by which we now elect presidents.

The reason is not hard to find. These splashy confrontations are ideal for television, which so superbly depicts action and conflict. At least the first time around, the viewing public looks upon the "debate" as a shoot-out from "Gunsmoke"; and for at least one or two evenings almost the entire national attention is focused on the confrontations. That creates the impression that the debates are the campaign.

For the candidates, that means that these few hours eyeball to eyeball are insanely pressure-packed, an intense concentration of the whole campaign into a relatively brief moment of trying to face down an opponent with millions of voters at ringside. The "winner" emerges not from the substantive value of anything said, but from irrelevant impressions — Carter lost his first match with Gerald Ford, by common consent, because Ford appeared more aggressive and less nervous; but Carter took the second heat — and probably the presidency — because of Ford's single blunder in stating that the Soviet Union did not dominate Eastern Europe. Is this any way to choose a leader?

Such obvious pressures guarantee that the "debates" are concerned, most of all, with visual impact (his 5 o'clock shadow doomed Richard Nixon in 1960), confident mannerisms (he knew, Nixon later said of his third debate with John Kennedy, that he "had to be sincere"), slick debating points, exaggerated positions and the facile use of dubious evidence.

All that leads in turn to the most serious criticism of these extravanganzas — that they do not, as claimed, focus attention on the issues. To the contrary, as staged between Carter and Ford (I wrote at the time) "the televised debates afforded the two candidates opportunity to make more misrepresentations, false claims, calculated appeals and empty promises than probably ever were offered so directly to a long-suffering electorate."

The Republican candidate forums televised earlier this year were not notably of greater intellectual distinction, but the multi-candidate format at least eliminated the worst of the shoot-out tensions. And there is more to be said for thus widely exposing the manners and talents — if any — of a group of relatively unknown candidates than for matching up the survivors of 35 primaries like a pair of well-drilled gunslingers.

Limit candidates

In 1976, moreover, the debates became one more instrument — like the ballot and campaign finance laws — for shutting out of consideration a major independent candidacy, that of Eugene McCarthy. If Carter has his way, that will happen again in the case of Anderson, thus helping to build in the Republicans and Democrats as official, government-financed parties, precisely at the moment when television has made American political parties less relevant and useful than at any time since Thomas Jefferson invented them.

But if, as appears inevitable, the campaign is to be centered again on televised debates, publications and broadcasters ought at least to reconsider their reporters' participation as inquisitors — particularly if, as in 1976, the candidates are allowed a degree of veto power over their selection. Even if not, reporters should not be participants but observers, as they would be at any other campaign event.

letters

Outstanding band

At a time when there is so much ugliness, slovenliness and strife in this world it is nice to be able to write about something really good.

I refer to the Oak Bay Senior Marching Band in the May 31 parade, and would like to commend them for their appearance, musical performance and marching that would gladden a Sergeant-Major's eyes . . . and ears.

As a school band I would say they are outstanding. — P.H.R. Rogers, 308-2125 Oak Bay Avenue.

Careful planning

Realization of adequate convention and conference facilities for this area is going to be difficult under the best of circumstances. The need for extreme haste is gone by about 30 years, so now the wisest course is to make sure of the very careful planning and proper financing that are essential to the success of the centre, both now and over many years.

Those involved in current promotion and planning of a centre are to be thanked for opening the eyes of the community to the whole proposition. The centre is a vital necessity if Victoria and the Saanich Peninsula are merely to survive, let alone become fully viable, as a practical site for major meetings. This is going to take the combined best brains, imagination, financial wizardy and management that can be brought to bear on this isue at all levels. Where there is the will there is a way and, if full support of all parties is applied, the many talents needed for this project are amply available locally and in the B.C. government.

Location is of prime importance. Waterfront is not essential, in fact is undesirable because of limited space. What is needed is a large tract of land that will permit sensible and attractive siting of the centre. Building plans should encompass more than one stage of development, with growth based on success and experience. Landscaped adjacent area should be enticing to those attending meetings (gardens, pools, etc.). Accessibility to hotel accommodation is taken for granted and associated transportation is essential.

Building and equipping the centre in proper and fully competitive fashion is an unavoidable high cost. Unless the big investment is made, however, the returns in every way may be a catastrophe. The convention and conference business is fiercely competitive and any facility that does not measure up to the expectations of meeting planners and to those who make management decisions is doomed from the start. — George I. Powell, 110-1680 Poplar Street.

Help veterans

I have come to an awareness in the last year which makes me ashamed of our country. This shame is to do with the treatment of the veterans.

These gallant men who gave up so much so that we may now enjoy the affluence of our nation are being very sadly forgotten in the bureaucracy of our government.

We may in many ways owe these men our lives and they deserve the best treatment.

I know personally of men who have applied to have their pension status increased, have waited a year for an answer only to be declined.

Where is the justice when our government is giving away our money in so many inappropriate ways as if there is no tomorrow. I would like to hear how our great leaders can justify this to the people of Canada.

I would also like to know if there are any other people out there who share my concern (and I'm talking about the young, strong ones).

In numbers we can change this. This may be our "last stand" for them. — Cheryle White, 3353 Wascana Street.

Equal footing

Canada's form of government is not a federation but a confederation in which the sovereign provinces surrendered temporarily certain powers to the government in Ottawa. These can be repossessed at any time resulting in secession. The federal form of government is the permanent loss of sovereign powers by the provinces while certain powers can be temporarily granted to the provinces.

The Confederate form of government in America prior to 1860 proved so unworkable that war resulted with federal union government imposed.

Canada is now facing the same problems in an age when civil war is unthinkable. The government in Ottawa wants more powers while the provinces refuse to give up their powers and want more.

Historial precedent points to a solution whereby the collecting of income tax and all direct taxes should revert again to the provinces, as in Quebec, as laid down in the British North America Act. This would enable the provinces to negotiate on an equal footing with Ottawa to help solve conflicting demands. — H. S. Thuillier, 2424 Beach Drive.

Soviets take lead in education

By DANIEL S. GREENBERG
The Washington Post

Americans who monitor Soviet education are reporting extraordinary accomplishments there from a decade-long drive to provide all high school students with extensive, super-enriched training in mathematics and science. It's so successful, they're saying, that the American high school system has been rendered primitive by comparison.

Though there can be a lot of slack in the linkage between national power and scientific literacy, interest is compelled by the Soviet commitment to make virtually all its young people go through mathematical and scientific training of a duration and intensity that relatively few Americans experience. For example, while calculus has almost disappeared from the American high school curriculum — only about 100,000 students a year take it - all Soviet high school students get two years of calculus, and about 97 per cent of Soviet youngsters now finish high school.

According to one of the leading American observers of Soviet education, Izaak Wirszup, professor of mathematics at the University of Chicago, the new Soviet science education represents a break with the old lock-step, imagination-dulling methods that have been widely blamed for Soviet science's relatively poor standing in world-class research. "These changes," Wirszup says in an unpublished report to the National Science Foundation, "are tantamount to an educational mobilization of the entire population." Of particular importance, he notes, is that the reformed scientific training is characterized "by an unexpected turn toward the individual and the development of his ability to do independent, creative work."

If that's so, and if it eventually takes hold in the actual conduct of scientific research, then the Soviet scientific community may be on its way to shaking off a well-earned reputation as a sluggish giant. The Soviets are aware of the relatively low productivity of their scientific enterprise and, as Wirszup points out, have given a high priority to expansion and reform of a school system that has been identified as a major bottleneck in the modernization of the Soviet economy.

The Soviets, he states, gave a great deal of authority for curriculum reform to their leading mathematicians and educational researchers. The result, he continues, "is a program for mathematics instruction that is modern in content, innovative in approach, well integrated and highly sophisticated. It gives strong emphasis to theoretical foundations and logical rigor as well as to applications . . . Moreover, the extraordinary Soviet research in psychology and methods of learning and teaching mathematics has been applied to the new curriculum, which now surpasses in quality, scope and range of implementation that of any other country."

Wirszup, who is an internationally recognized authority on Soviet computer technology and mathematics education in the Eastern bloc, added in his report that the Soviet effort amounts to "a concerted drive to produce mass education of unmatched quality."

For those many Americans who take a peculiar pride in acknowledging scientific ignorance, the differences that Wirszup tabulated in standard Soviet and American high school programs are likely to be quite startling. He reports, for example, that a Soviet high school student is required to complete five years of physics, four years of chemistry, one year of astronomy, five and one-half years of biology, and so on down a list that would empty America's high schools via the dropout route. Wirszup concludes: "The disparity between the level of training in science and mathematics of an average Soviet skilled worker or military recruit and that of a non-college-bound American high school graduate, an average worker in one of our major industries, or an average member of our all-volunteer army, is so great that comparisons are meaningless."

Finally, he observes that while the remaking of the Soviet education system has hit some snags and stirred up pedagogical controversies, the Soviets feel they're on the right track and continue to invest vast resources in what they themselves describe as an "educational revolution." As for the students, they are lured on, Wirszup states, by the realization that "educational achievement . . . is practically the only safe avenue to a more comfortable standard of living under Soviet conditions."

Wirszup's findings, along with continuing reports of slumping standards and student achievements in American high school science and math programs, contributed to a White House request in February for the Department of Education and the National Science Foundation to collaborate on a report, due this month, on science and engineering education in the United States.

Of the many shortages now confronting the United States, it may be that the intellect shortage is the most dangerous.

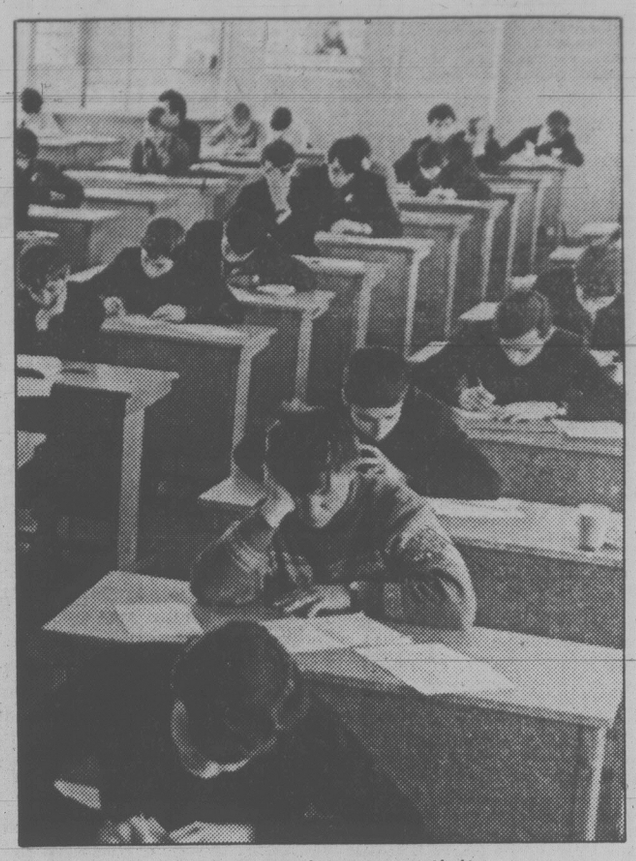

The stress is on creativity

State secrets: Kissinger reveals double standard

By ANTHONY LEWIS
New York Times

In the foreword to *White House Years* Henry Kissinger wrote: "Treatment of classified materials in this book has been worked out with the office of the national security adviser, Dr. Zbigniew Brzezinski, to whom I express my appreciation." The acknowledgment seemed routine. It was not.

The passage caught the eye of a publisher, Robert L. Bernstein, president of Random House. He wrote Brzezinski and asked "how the clearing of the Kissinger book was actually accomplished." The staff secretary of the National Security Council, Christine Dodson, replied:

"Prior to the publication of his book Dr. Kissinger forwarded to Dr. Brzezinski's office a very small part of the manuscript then prepared, in the form of disconnected brief excerpts. These excerpts were reviewed for possible classification problems; they were edited to indicate what we would require to clear the publication of those excerpts.

"The edited manuscript was returned and further oral comments were made to a member of Dr. Kissinger's staff to the effect that after the required changes, we were clearing what we saw and that NSC clearance of the book would have to await a review of the total manuscript.

"Dr. Kissinger never submitted any further materials for review. It is our judgment, therefore, that the passage you quote from the book's foreword vastly overstates, at least by implication, the degree of classification review to which the book was subjected by Dr. Brzezinski's office."

Government employees do not usually use language as colorful as "vastly overstates" in official correspondence. Evidently the National Security Council staff, and perhaps Brzezinski, felt that they had been used. They resented Kissinger's bland little effort to deceive the public into believing that his use of classified material in the book had their official approval.

The interesting point in the episode is what it shows about the disparate treatment of former government officials who write books about their experience. Robert Bernstein was curious about the handling of classified material in the Kissinger book because of what had happened to one of his authors, Frank Snepp. The contrast was staggering.

Kissinger, who had been privy to the highest secrets in the American system, made wholesale use of classified documents in his book. Some experts say that it discloses more current or recent national security material than any ever published.

As Miss Dodson's letter indicates, the government was given a chance to make only a partial judgment on small portions of the manuscript. What was used was largely Kissinger's unilateral decision. Yet he has not been denounced by any official for allegedly compromising national security. He has not been sued. No court has lectured him. And he is expected to make more than $5 million on the book.

Frank Snepp was a line Central Intelligence Agency officer in Vietnam. Afterward he wrote a book, *Decent Interval*, criticizing American policy at the end of the war. Because he did not show the manuscript to the agency, as he had promised to do, the government sued him for damages. It did not allege that he had disclosed any classified information at all. But it said the precedent of publishing without approval was dangerous.

The Supreme Court found that Snepp had violated a "fiduciary obligation" to show officials his manuscript — an obligation arising not from his promise but from the secret nature of his work. Without giving Snepp's lawyers a chance to argue the point, the court summarily decided that the government was entitled to take all of Snepp's earnings on the book, about $140,000.

If the law declared by the Supreme Court in the Snepp case applies to anyone else, it surely must apply to Henry Kissinger. Hardly anyone had greater access to secrets and hence had a greater "fiduciary obligation" to show the government his manuscript — all of the manuscript — before publication.

Here is a chance for the Justice Department to collect upwards of $5 million. Will it sue Kissinger? I think we shall wait a long time until either the department or the Supreme Court treat Kissinger as they do the powerless Frank Snepps of this world.

There is also an important historical point about the treatment of classified material in *White House Years*, a point made by Theodore Draper when he reviewed the book for the quarterly *Dissent*. On inquiry at the State Department, Draper found that Kissinger's quotations from secret documents had been declassified — but only those quotations, not the entire documents. Thus no one else could see the context of these passages to judge whether Kissinger had dealt with the material fairly.

"This system is a political and intellectual outrage," Draper wrote. "It enables political figures to control the history of their own deeds or misdeeds. No partial quotation can be properly understood without its context.

"What is declassified for one should be declassified for all. Whether or not the present declassification system is good or bad is not here the question; the real issue is whether government officials should be permitted to make a mockery of it."

KISSINGER . . . public deceived

Going forth into the world

Russell Baker

I have the pictures here. Notice the light: the greens so green, the day so gold, the sun so lovely filtering through the spreading boughs of the ancient campus oak. Or was it the ancient campus elm? Hmm. Looks like an ancient campus horse chestnut. Ah well, memory plays tricks. It's not important.

Those are the graduates there. See how tall they stood. "The graduates stood tall in the sunlight," the *Alumni Bulletin* wrote afterward. And this picture shows them sitting short in the shade. The *Alumni Bulletin* didn't mention that, but they did it, and were grateful for the opportunity, too, I tell you, because it was hot on the campus that day standing tall in the sunlight.

This one shows the parents being proud. The fellow right there is Waldemar Pascal, who won the prize for being the proudest parent of the day. President Ponhoss made the presentation from the platform. A boxed edition of Horace's odes. In Latin.

Actually this was a mistake. Horace's odes were supposed to go to Wilma Hepplewhite for leading her class in odes, and the Proudest Parent of the Day Award was supposed to be a boxed edition of Henry Kissinger, but Henry Kissinger objected to being boxed — in that heat, who could blame him? — so President Ponhoss had to give Horace's odes to Waldemar Pascal.

This is a picture of Wilma right here, telling President Ponhoss what she thinks of him, and this shows President Ponhoss telling Wilma to take her seat immediately and be quiet or she will have to stay after commencement and clap the erasers.

Now the man here with his jaw pushed right up into Waldemar Pascal's chin is Herb Musketoon. He is telling Pascal that he, Musketoon, has been discriminated against because of his ethnic background — Musketoon is from Canada — and that he is the one who should have gotten the prize because he is twice as proud as Waldemar Pascal.

This shot shows President Ponhoss telling Herb Musketoon to shut up and go stand in the sunlight. The man and woman crying in the background are Mr. and Mrs. Frances Quiltbottom. Their son, Petros, had just informed them that he planned to stay in college for another three years of graduate school.

Carlton Cavendish Carlton delivered the commencement address. Here he is with his mouth open telling the graduates to go forth into the world. Look closely behind Carlton there and you'll see a man in robes thumbing his nose at Carlton's back. That's old Charlie Snade, the dean of engineering.

★ ★ ★

And this is old Charlie at President Ponhoss' lunch afterward, telling Carlton he ought to go forth into the world himself instead of spending his life making commencement speeches.

The police-station shot here shows President Ponhoss bailing Farley Abthorp out of the local slammer, the night before commencement. Farley is the distinguished poet of the same name who was on campus to get an honorary degree, got tiddly on California sherry and was arrested for trying to molest Hortense Caxton, the professor emeritus of copyright infringement.

Barney Simcox, who in the 1960s defended the Berkeley 11, the Penn Five, the Cornell Nine and the Wesleyan One against charges of vandalizing physics professors, showed up at the request of campus radical Flora (The Red) Sheroo. Here's a snapshot of Barney's news conference. That's Barney accusing the graduates of being quiet.

Note, in the background, Flora Sheroo trying to rally a large group of quiet graduates to burn their diplomas. And here we see the result. The big fellows threatening to break diplomas on the heads of Barney and Flora are Wally and Merton Bapple. Wally and Merton are trustees of the university in charge of fund raising. Actually, they are just trying to clear a path through Barney and Flora for Wilbur Crisp (back to camera), the multi-millionaire head of Dynamic Consolidated.

Wilbur Crisp was there to get an honorary degree and decide whether Dynamic Consolidated should grant the university a large research contract or let it go bankrupt.

This picture shows President Ponhoss giving Wilbur Crisp a boxed edition of *The Iliad* in Greek. And this one, taken at the buffet in the president's mansion later, shows Mr. Crisp asking Mrs. Crisp whether he ought to let Presidet Ponhoss end up in a bread line.

And here is a beauty. All the graduates going forth into the world, except for Petros Quiltbottom (far right), who is playing tickle-and-slap with the secretary to the dean of the graduate school. Notice the beautiful quiet, the solemnity, the little beads of unemployment terror on President Ponhoss' brow.

New York Times

We're tightening up on people who abuse Unemployment Insurance.

Most people getting unemployment insurance play by the rules. But some people don't seem to know that they can't take a job and collect benefits without telling us they're working. That's why employers are being asked to send us the starting date and Social Insurance Number or extracts from computer payroll tapes for each employee they hire or rehire. This information is cross-checked with the Social Insurance Numbers of people receiving unemployment insurance benefits. Only cases of potential abuse will ever surface. After investigation, anyone found receiving benefits to which they are not entitled will have to repay them.

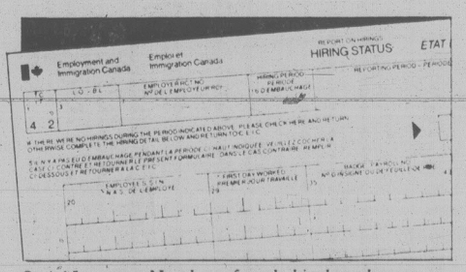

Social Insurance Numbers of newly-hired employees are now being cross-checked with those of people receiving unemployment insurance benefits. Only cases of potential abuse will ever surface.

Why better control is needed.

Last year, Unemployment Insurance paid out $4 billion to help people between jobs. This included overpayments to people who took a new job while still receiving UI benefits, but failed to report their earnings.

When people collect unemployment insurance benefits they're not entitled to, overpayments result. It may be an honest mistake. Some people forget or don't understand they must tell Unemployment Insurance and report their total earnings when they start a new job. In that case, repayment is all that is required. But, a penalty or prosecution may follow when the new system detects people wrongly collecting benefits.

If you are collecting unemployment insurance benefits and start a new job, please say so on your UI claimant report card.

Fairer for everyone.

The money you and your employer pay as unemployment insurance premiums should be used as efficiently and fairly as possible. The new program, called 'Report on Hirings', is helping us to carry out that responsibility more effectively.

Employment and Immigration Canada
Lloyd Axworthy, Minister

Emploi et Immigration Canada
Lloyd Axworthy, Ministre

Canada

TORONTO STOCK EXCHANGE TRADING

Distributed by CP

Toronto Stock Exchange—June 10

Quotations in cents unless marked $. z—Odd lot, xd—Ex-dividend, xr—Ex-rights, xw—Ex-warrants. Net change is from previous board-lot closing sale.

Stock	Sales	High	Low	1:40 p.m.	Net Ch'ge
A and B					
A.G.F.M	4600	425	425	425	
Abti Prce	18570	$19⅜	19⅛	19¼	— ⅛
Abitbi 10	z50	$51	51	51	
Acklands	210	$14	14	14	
Adanac M	1000	430	420	420	— 5
Afton Min	1400	$29	29	29	— 1
Agnico E	21667	$14¼	13⅞	13⅞	— ⅛
Akaitcho	700	160	160	160	
Albany	16500	248	241	245	
Alt Energy	6675	$18½	18¼	18⅜	
Alta Gas A	40651	$30⅛	29¾	30	+ ⅛
Alta G F	700	$27½	27	27	— ½
Alta G 9.76	600	$26⅞	26⅞	26⅞	+ ⅜
Alta G 7.60	100	$23	23	23	— ⅜
Alta G 6⅜	2650	$42	41½	42	+ ½
Alta G 6½	5750	$28⅛	27¾	28⅛	+ ⅛
Alcan	19700	$32⅜	31⅞	32⅛	+ ⅛
Algo Cent	200	$24½	24½	24½	
Algoma St	8241	$31½	31⅛	31⅛	— ⅜
Am Larder	7500	92	88	89	— 3
Am Eagle	600	$5½	5¼	5¼	— ⅛
Am Leduc	12100	92	91	91	— 3
Andres W A	575	$11⅝	11½	11½	
Ang Am 6¼	z75	$60	60	60	
Ang D Gld	1000	430	430	430	—20
Aquitaine	9348	$62	61¼	62	
Argus	z100	$14½	14	14	
Args 250 p	z50	$26¾	26¾	26¾	
Argus B pr	z50	$27½	27½	27½	
Asamera	6820	$24⅝	24⅜	24⅝	+ ⅛
Asbestos	200	$34	34	34	
Asoc Porc	3680	410	390	395	—25
Astral	4900	300	290	300	+30
Atco A	9850	$22	21⅜	21⅜	— ¼
Atlas Yk	1000	81	81	81	— 3
Ato Hard A	100	$10¾	10¾	10¾	— ¼
BBC M p	300	$25½	25½	25½	+ ⅛
BC Sugar A	300	$36	36	36	— ¾
BC Sugar P	z18	$12⅝	12⅝	12⅝	
BP Can	3370	$43½	43	43¼	+ ¼
Bank BC	340	$34½	34½	34½	— ½
Bank Mtl	15722	$27⅝	27⅜	27⅝	
Bank N S	7619	$30	29¾	29¾	— ⅛
Bankeno	2900	$7	7	7	
Barbecon	300	$14	14	14	— ¼
Barex	3000	29	28	28	— 1
Bary Expl	4600	160	155	155	— 6
Basic Res	6200	$12⅞	12¾	12¾	— ¼
Baton B	9500	$13½	13½	13½	+ ⅜
Bay Mills	200	$6½	6½	6½	+ ⅛
Bell Can	839275	$20⅞	20⅝	20⅝	— ⅛
Bell A pr	z2	$60½	60½	60½	
Bell B pr	z130	$61½	61⅜	61⅜	
Bell C pr	200	$26⅜	26⅜	26⅜	
Bell 2.28	345	$31	31	31	+ ⅜
Bell 1.80	100	$20⅜	20⅜	20⅜	— ¼
Bell 1.96	300	$24⅞	24⅞	24⅞	
Bell 2.05	9085	$24¼	24⅛	24⅛	
Bighart O G	1950	$7⅞	7¾	7¾	— ⅛
Bl Hawk	6000	65	60	65	— 5
Bombr	z76	$113¼	113¼	113¼	
Bonza O	13549	$11½	11¼	11½	+ ¼
Bonanza W	5501	$5¾	5½	5¾	+ ¼
Border C	200	400	400	400	
Bow Valy	22260	$16¾	15⅝	16¾	
Bralor Res	2660	$11⅞	11¾	11¾	
Bramalea	4700	520	20	20	— ¼
Brascan A	3737	$27	26¾	26¾	— ⅛
Brscn 8½	100	$26	26	26	
Brinco	6316	$7⅜	7¼	7½	— ⅛
Brinco p	2533	$5⅞	5⅞	5⅞	— ⅛
BCFP	8400	$13¼	12⅞	12⅞	— ⅜
BCRIC	9830	$6¼	6	6⅛	— ⅛
BC Phone	11686	$17	16⅞	17	
BCPh 6.80	100	$19⅞	19⅞	19⅞	+ ⅛
BCP 10.16 p	200	$27	27	27	+ ¾
Broul Reef	1500	115	113	113	— 7
Brunswk	900	$11¾	11⅜	11⅜	— ⅛
Budd Can	200	$7¼	7⅛	7¼	+ ⅛
CAE	1140	$17¼	17	17¼	
CME Res	7700	330	325	325	
CMS Mines	4800	100	100	100	
Cad Frv	8300	$20	19¾	20	+ ½
Cad Frv A	1200	$8⅞	8¾	8⅞	+ ⅛
Cal Pow A	7070	$16½	16⅜	16½	
Cal P 10 p	80	$102½	102	102	
Cal P 8¾	5000	$99¾	99¾	99¾	+ 1⅜
Calvrl Dle	200	250	250	250	
Calvert	5000	300	280	295	— 5
Camflo	8745	$22¼	21½	22	— ¾
C Chib A	600	$14¼	14	14¼	— ⅛
Camp RL	21420	$46¼	45¼	45¼	—3¼
Can Cem	230	$12¾	12¾	12¾	+ ⅛
CDC	2320	$12¾	12½	12⅝	
CDC pr B	480	$140	137⅜	140	+ 1
C Nor West	1750	$20½	20¼	20¼	— ¼
CanP Ent	13390	$22⅜	22⅛	22¼	
CanP Ent p	z10	$15½	15½	15½	
C Packrs	100	$30	30	30	
Can Perm	400	$18¾	18½	18½	
CS Pete	1200	$15¾	15⅜	15⅜	— ⅛
Can Trust	300	$24	24	24	+ ½
C Trust 7¼	465	$19	19	19	
Cdn Arrow	z50	100	100	100	
CCablesv A	49300	$16⅜	16	16⅜	+ ½
CCablesv B	1700	$16½	16½	16½	+ ½
Cdn Cel	190	$14½	14½	14½	
C Formost	1200	$9¼	9	9¼	
C Found pr	z12	$113⅜	111¼	111¼	
CG Invest	300	$21	21	21	
CI Bk Com	8600	$27⅜	27¼	27⅜	+ ⅛
C Lencour	10300	135	125	125	—12
C Marconi	740	$17¾	17¼	17¼	
CNat R	41300	$19⅛	18½	19	+ ⅜
C Nat 8.50	2300	$41	40	41	
C Occental	4190	$15	14¾	15	
CP Ltd	14566	$41⅞	41½	41¾	+ ⅛
CPL A p	z41	$8⅜	8⅜	8⅜	
C Reserve	900	$18½	18½	18½	
Cdn Tire	100	$25½	25½	25½	— ¾
Cdn Tire A	3818	$28⅛	27⅞	28⅛	+ ⅛
C Utilties	3881	$24¾	24¼	24¼	— ¼
CU 10¼	19050	$26¾	26¾	26¾	— ¾
Canray	33950	290	265	290	—15
Canron A	3100	$15½	15¼	15¼	
Cara	58350	$18	17	17	— 1
Carl OK	3370	$8⅛	8	8⅛	
Carl A p	z75	$23¾	23¾	23¾	
Carl B p	150	$28½	28½	28½	—1½
Carma A	300	$16⅛	16	16	— ⅛
Carolin M	900	$17⅞	17⅝	17⅝	— 1
Cassiar	1040	$13¾	13½	13⅝	— ⅜
Cassidy L	400	400	400	400	+ 15
Casidy A p	500	$6⅝	6¼	6⅜	+ ⅛
Celanese	375	$6⅝	6⅝	6⅝	
Celan 175 p	100	$18	18	18	+ ½
Ctl Est A	7000	$12	12	12	
Cent Pat	500	470	470	470	+15
Chncir	3800	$5	5	5	
Cherokee	1600	$11⅜	11½	11½	— ¼
Chib Kay	17500	40	36	39	— 1
Chieftan D	2400	$20¾	20¾	20¾	
Chrysler	2550	$7½	7⅜	7⅜	— ⅛
Cockfield	1200	425	410	420	— 5
Coin Lake	4000	55	51	53	— ½
Cmpix	3000	$6¼	6	6⅛	+ ⅛
Cominco	8730	$57¾	56¾	57	— ¾
Cominco A	200	$25¼	25¼	25¼	
Comrcl O G	5100	405	400	400	— 5
Coniagas	200	250	250	250	—30
Con Bath A	3290	$15⅛	15	15	— ⅛
Con Bath p	3600	$17½	17½	17½	+ ½
Con Fardy	808	325	320	320	—10
C Durham	4000	260	255	255	— 5
C Marben	15550	263	255	262	+22
C Morisn	10100	420	405	420	+10
Cons Prof	4600	219	210	215	— 8
C Rexspar	14100	61	60	60	+ 5
Con Distrb	1800	$9⅛	9	9	— ⅛
Conventrs	21400	$17¼	16⅜	17⅛	+ 1
Conwest	3720	$10⅜	10⅜	10½	
Cooper C	100	460	460	460	—40
Cop Fields	z33	$14¾	14¾	14¾	
Corby vt	500	$17¾	17¾	17⅜	+ ⅛
Coseka R	18775	$21½	21	21¼	
Costain Ltd	1200	$9⅛	9⅛	9⅛	— ⅛
Costain w	198	$5½	5½	5½	— ⅛
Courvan	3275	190	180	180	—20
Craigmt	200	$6¼	6¼	6¼	
Crain R L	100	$11¾	11¾	11¾	— ¼
C Zelrbo A	z38	$20½	20½	20½	
Crush Intl	z51	$14½	13⅞	13⅞	
Cuvier M	11500	81	80	80	— 3
Cyprus	7765	$21⅛	20⅝	20⅞	— ⅛
Czar Res	91001	$18½	17⅞	18	+ ¼
		D	to	G	
DRG Ltd A	400	$6¼	6⅛	6⅛	— ⅛
Dalco Pef	8200	$9⅝	9⅛	9⅜	+ ⅜
Dalmys	1200	$7	7	7	
Daon Dev	32100	$7⅜	7⅜	7½	
Daon A	100	$6¾	6¾	6¾	— ⅛
Dejour	178300	82	75	76	— 6
D Eldona	9200	225	220	220	— 5
Delhi Pac	3000	94	94	94	— 1
Denison	28675	$43⅜	41	43	+ 1¾
Dicknsn	7010	$14⅞	14⅜	14⅜	— ⅜
Digitech	2084	$7¾	7¾	7¾	
Digtec r	13600	32	30	32	+ 2
Discovry	10200	210	205	207	— 5
Doman I	23100	$9¼	9¼	9¼	
Dome Mine	7040	$89½	88	88½	—2½
Dome Pete	59451	$79½	77¼	79⅛	+2⅛
DPete A p	100	$21½	21½	21½	+ ⅛
DPete B p	300	$21½	21½	21½	+ ⅛
D Bridge	4100	$17	16¾	17	
D Cifrs A	300	$5	5	5	+ ¼
DExplor	7900	80	78	79	— 1
Dofasco A	5852	$34½	34⅛	34⅛	— ¼
D Scotish p	z60	$25	25	25	
Dom Store	200	$18¼	18⅛	18⅛	+ ⅛
D Textle	1800	$14	13⅞	13⅞	+ ⅛
Domtar	4117	$24½	24	24½	— ⅛
Dr Mc C A	200	$10¾	10¾	10¾	+ ⅛
Dunrale	8623	155	155	155	— 5
Du Pont A	z10	$26⅞	26⅞	26⅞	
Dylex L A	3400	$10¼	10¼	10¼	
Dynamar	32785	$5¾	5½	5¾	+ ¼
Est Mirtic	500	320	320	320	
Ego Res	8400	222	216	216	— 4
Elhm A	10400	$6	5⅞	6	
Elks Stors	1200	415	415	415	
Emco	100	$11⅜	11⅜	11⅜	
Emco w	2300	235	230	230	
Enrgy Res	2675	185	180	185	+ 1
Exhndcar	300	$9⅛	9	9	— ¼
Falcon C	4350	$10¾	10¼	10¼	
Fibrg Nik	1137	$105	103	103¾	—2¼
Fed Trust A	150	340	340	340	—20
Finning T	100	$23½	23½	23½	— ¼
F Calgary	300	310	310	310	+10
F Cty Tr B	400	$9½	9	9	
F Mar	1600	225	220	220	— 5
Foodex p	200	$7⅜	7⅜	7⅜	
Ford Cnda	287	$43½	43½	43½	— ½
F Sea A pr	200	$7½	7½	7½	
Francana	5240	$17½	16⅝	17¼	+ ½
G M Res	7372	$6½	6⅜	6½	+ ⅛
Galveston	2200	265	265	265	
G Distrb A	200	$11	10¾	10¾	— ⅜
G Distrb w	400	$5⅛	5	5	
GMC	496	$51	50½	51	+ ½
Genstar L	12360	$29⅜	29¼	29⅛	
Gnstar 2.35	1300	$32⅜	32⅜	32⅜	+ ⅛
Giant Yk	3000	$20⅞	20	20¼	— ⅜
Gibraltar	4800	$12¼	12⅛	12¼	
Gibe Rlty p	6300	$23	22⅞	22⅞	— ⅛
Goldale A	300	$6¼	6¼	6¼	— ⅛
Goldund M	3150	350	340	350	—10
Goodyear	100	$19½	19½	19½	— ¼
Granduc	3400	315	300	300	—15
G L Nickl	1200	155	140	140	—15
GL Forest	475	$51	50½	50½	— ¾
GN Fin	200	400	400	400	
Gt West S	10061	365	320	365	+40
G West wt	z300	58	58	58	
G Goose	745	$6½	6¼	6½	+ ½
Greyhnd	900	$15⅜	15⅜	15⅜	+ ⅜
Gulf C	209654	$34¼	33⅞	34	+ ¼
Gulfstrem	6500	$6⅜	6¼	6¼	
		H	to	L	
HCI Hldg A	z3	$18⅞	18⅞	18⅞	
Hard Crp A	3250	210	210	210	—12
Harlequin	4970	$20½	20¼	20¼	— ¼
Harris A	100	440	440	440	
Hatfeigh A	500	$6	6	6	
Hatfeigh B	2200	$6	6	6	— ⅛
Hawker	1950	$19¾	19½	19⅝	— ⅛
Highfield	1000	325	325	325	+15
Holinger A	660	$39⅝	39½	39½	— ½
H Bay Mng	705	$25¼	25¼	25¼	— ¾
H Bay Co	572	$26	25¾	26	+ ⅜
HBC pr	1207	$20¼	20½	20½	+ ⅛
HB Oil Gas	43741	$32⅜	32	32⅛	+ ⅜
Husky Oil	21130	$14¼	14	14¼	+ ¼
Hydra Ex	8880	82	81	81	— 4
IAC	6875	$11⅜	11⅛	11⅜	— ½
IU Intl	17468	$17⅜	17¼	17½	— ¼
Imasco	1650	$48	48	48	
IOil A	178384	$41⅜	39¾	41	+ 1½
Imp Oil B	268	$40¼	40¼	40¼	+ ⅜
IOil r	692781	160	130	155	+32
Inco	76199	$26⅛	25½	26	+ ⅛
Inco 7.85	200	$23½	23½	23½	+ ¼
Indal	1000	$13⅜	13¼	13¼	— ⅛
Indusmin	z4	$16⅞	16⅞	16⅞	
Inland Gas	2250	$14	13⅞	14	+ ¼
Inter-City	4900	$19	18¾	18¾	
Inter C A p	120	$15	15	15	+ 1
Inter C B p	100	$16	16	16	+ 1
Intrmetco	400	$12	12	12	— ¼
IBM	589	$66	66	66	+ 1
Int Mogul	100	$9⅞	9⅞	9⅞	
Intl Thom	400	$9⅞	9⅞	9⅞	— ⅛
Intpr Pipe	5555	$17½	17¼	17½	+ ¼
Ipsco	300	$26⅜	26⅜	26⅜	+ ⅛
Irwin Toy	200	315	315	315	+10
Island Tel	480	$14¾	14¾	14¾	— ⅛
Ivaco	300	$17⅛	17⅛	17⅛	
J Q Res	1000	126	125	126	
Jannock	800	$11⅛	11⅛	11⅜	— ⅛
Jannock 8	200	$12¾	12¾	12¾	
Jannock w	224	$5½	5½	5½	
Jorex Ltd	15300	92	80	87	— 8
Joutel	1600	153	151	151	+ 4
Kaiser Re	7873	$29	28¾	28⅞	+ ⅛
Kam Kotia	6000	$6½	6¼	6⅜	— ⅛
Kaps Tran	300	106	106	106	
Keeprite	100	$13½	13½	13½	+ ¼
Kelly D A	z50	$8½	8½	8½	
Kelsey H	200	$24⅛	24	24	— ½
Kerr Add	600	$16½	16⅜	16½	— ⅜
K Anacon	4500	75	73	74	+ 2
Labatt A	9400	$23	22⅝	22¾	
Lacana	21085	$9½	9⅛	9¼	— ¼
Lacana w	1700	$6⅛	5⅞	5⅞	— ⅜
Laidlaw A	9300	$6⅜	6	6¼	+ ¼
Laidlaw B	4100	$5⅞	5¾	5¾	
LOnt Cem	z34	$5⅞	5½	5½	
L Shore	100	$7¾	7¾	7¾	— ¼
Lasitr Km	700	160	160	160	+10
Laurasia	11520	100	98	98	— 4
Lau Fin p	500	$12⅜	12⅜	12⅜	
Lava Cap	1100	$7⅞	7¾	7¾	— ⅛
Leigh Inst	200	$10¾	10¼	10⅜	— ⅛
Liberian	400	375	375	375	+50
LL Lac	2000	$8⅞	8½	8½	— ⅜
Lob Co B	100	495	495	495	
Lob Ltd Ap	250	$17½	17½	17½	
Lochiel	1000	$7	6⅞	6⅞	— ⅛
		M	to	O	
MDS Helth	200	$9½	9½	9½	
Micc 8 p	200	$25	25	25	
MSZ Res	1500	220	220	220	— 5
Mclan H A	10405	$16½	16	16½	
MB Ltd	9763	$28¾	28¼	28¾	+ ⅛
Madeline	7005	260	250	250	
Madsen	4200	180	178	180	
Magnetcs	500	155	155	155	+ 5
Maistc Wil	4000	$5⅝	5⅜	5⅜	— ⅛
Man Bar	11100	147	140	140	— 1
Martme El	1400	$13½	13½	13½	
Maritime	364	$24½	24½	24½	
Markel F	2000	$6⅛	6⅛	6⅛	— ⅞
Mass Fer	12137	$8	7¾	7⅞	
Mas F A	1000	$17	17	17	— ¼
Mas F B	2820	$17	17	17	— ⅛
Matchan	5500	65	60	65	— 1
Mc Adam	6000	77	66	75	— 9
Mc Intyre	400	$82	82	82	—1½
McLaghln	400	$8¾	8½	8½	— ¼
McLghl 10 p	260	$12⅞	12⅝	12⅞	— ⅛
Melcor	2015	$15¾	15¾	15¾	— ⅛
Mentor	2500	$6¼	6¼	6¼	— ⅛
Mercantil	3114	$19¾	19⅜	19⅜	— ⅛
Merland E	17350	$9⅜	9½	9⅜	+ ⅛
Met Stors p	z50	$13¼	13¼	13¼	
Minrl Res	21690	275	270	272	— 3
Mitel Corp	13600	$25	24¾	24⅞	+ ⅛
Molson A	4588	$31	30⅞	31	
Moneta P	1000	90	90	90	+ 8
Mtl Trust	100	$20¼	20¼	20¼	— ¼
Moore	5854	$36⅞	36½	36⅞	+ ⅜
Mtn States	4400	$11¾	11½	11⅝	+ ⅛
Murphy	1150	$24½	24¼	24¼	— ⅛
N B Cook	200	$6⅝	6⅝	6⅝	
NBU Mine	1600	375	360	360	— 5
Nat Bk Can	4100	$13¾	13¼	13¾	
Nat Pete	1300	360	350	350	
Nat, Sea A	300	$12	12	12	
Nemco	7000	299	295	296	+ 1
Neomar	242	405	405	405	
NB Tel	347	$21⅛	21⅛	21⅛	— ⅜
NB Tel A p	600	$15	15	15	+ ¼
NB Tel 1.85	z13	$21	21	21	
N Kelore	18000	57	52	52	— 8
N Que Ragl	6200	$5¾	5½	5½	— ¼
N Senator	50540	68	65	67	— 2
N York Oil	500	285	284	284	+ 3
Nfld LP A	200	$22¾	22¾	22¾	+ ¼
Nfld Tel	z87	$10⅝	10⅝	10⅝	
Nfld Te 975	100	$21½	21½	21½	+ ½
Nfld Te 885	800	$19½	19½	19½	
Newnor	3000	32	32	32	
Niag Struc	z40	$18¼	18¼	18¼	
Nick Rim	5400	47	45	46	
Nor Acme	7900	102	92	92	—10
Noranda	44336	$25⅛	25	25⅛	+ ⅛
Norbaska	5500	73	71	73	
Norcen	7658	$34	33¾	33⅞	— ⅛
Norcn 288	100	$60	60	60	— 1
Norlex	500	30½	30½	30½	—4½
Normick P	800	$6⅞	6½	6½	— ½
Nor Ct 785p	400	$22	22	22	— ½
Nor Tel	6381	$39¾	39½	39¾	
Northgat	1700	$11¼	10¾	10¾	— ⅜
Northld	5500	102	100	102	
Northstar	1450	$6⅜	6¼	6⅜	+ ⅛
Nowsco W	700	$24	24	24	
Nu-Wst A	11760	$19½	19¼	19⅜	+ ⅜
Nufort Res	6000	90	90	90	+ 3
Numac	1700	$39½	38¾	39	
OPI	940	$25½	25½	25½	+ ¼
Oakwood P	10714	$18⅞	18½	18⅞	+ ⅜
Obrien	3200	280	266	275	— 9
Oceanus I	z20	140	140	140	
Ocelot A	365	$29	28⅞	29	+1⅜
Ocelot B	7200	$29¼	28½	29¼	+1½
Omega	2900	$7⅜	7½	7½	— ⅛
Onaping	1100	460	460	460	—20
Oshawa A	100	$8⅜	8⅜	8⅜	+ ⅛
Osisko	24500	48	46	48	+ 4
		P	to	S	
Pac Coper	3500	360	350	355	— 5
Pac Nth G	1330	$10½	10½	10½	
Page Pet	5949	$26½	26	26	
Page Pet 7	1200	$14	13⅞	13⅞	— ⅛
Pagurian A	31220	$6⅞	6	6⅞	+ ⅞
Paloma P	5920	$6⅞	6½	6¾	
Pamour A	7360	$14½	13¾	14½	— ⅛
Pancana A	400	$6⅛	6⅛	6⅛	
Pancana B	1000	$6	6	6	
Pan Centr	64380	289	255	270	—19
PanCan P	625	$72¼	71¼	71¼	—1¼
Pango Gld	1000	115	115	115	—10
Parlake	1700	320	315	315	
Patino N V	1660	$30¾	30¾	30¾	
Pe Ben O	300	285	285	285	—15
Pembina	5800	$12½	12	12½	+ ½
Pennant	4300	264	261	264	+ 4
P Jewl A	100	$12⅞	12⅞	12⅞	+ ⅛
Petro Sun	1000	380	370	380	+10
Petrofina	278	$50½	50½	50½	+ ½
Petrol	225	$9⅜	9	9	
Peyto Oils	500	$24	24	24	— 1
Pine Point	530	$35½	35½	35½	
Place G	3100	335	330	330	
Placer	11450	$20¼	19¾	19⅞	— ⅜
Pominex	4900	184	176	176	— 6
Pop Shops	500	170	170	170	
Powr Corp	5800	$16	15⅝	15¾	+ ⅛
Prado Exp	5000	100	100	100	+ 5
Precamb	800	$5½	5⅜	5½	+ ⅛
QMG Hldg	19150	$6¾	6½	6½	+ ⅛
Qasar Pet	2400	$5⅜	5¼	5⅜	— ⅛
Que Shray	10900	$5⅜	5¼	5⅜	— ⅜
Que Tel	z50	$22¼	22¼	22¼	
Ram	4366	$22⅜	21¾	22⅜	+ ½
Ram wt	116	$13⅞	13⅞	13⅞	— ⅛
Rchmn	300	$12⅜	12⅜	12⅜	— ¼
Ranger	37822	$33¾	32¾	33½	+ ¼
Rank Org	200	$5	5	5	+ ½
Rayrock	2900	350	335	345	— 5
Readers D	100	$8¾	8¾	8¾	
Redpath	z4	$14⅞	14⅞	14⅞	
Redstone	5800	133	132	132	— 3
Reed Pap A	1900	$11½	11⅜	11½	
R Sth A	1035	$9¼	9⅛	9⅛	
Reichhold	900	$12⅝	12½	12⅝	
Reich 7¼ p	400	$16	16	16	— ½
Res Servic	13950	$11⅞	11¾	11¾	— ⅛
Reveistk	1500	$9⅝	9½	9⅝	+ ⅛
Revnu Prp	4000	201	200	201	+ 3
Rileys D	2400	225	215	225	+15
Rio Algom	3415	$32	31¾	31¾	— ⅜
Rio 8.5	300	450	450	450	
Riv Yarn A	1000	$6½	6½	6½	— ½
R Little	500	255	255	255	
Roman	105166	$62	59½	62	+ 2
Rothman	1120	$22½	22½	22½	— ¼
Royal Bnk	6488	$48¾	48⅜	48¾	— ⅜
Ry Trsco A	1936	$15⅝	15⅝	15⅝	
Ruprtlnd	1100	$5¾	5¾	5¾	— ⅛
Russel A	969	$19¾	19¾	19¾	
Russel 9¾	100	$19¾	19¾	19¾	+ ¼
Russel 170	200	$17¾	17¾	17¾	+ ¾
St Fabien	14000	56	54	55	+ 2
StL Cem A	800	$24¾	24¾	24¾	
Sceptre	7167	$13¾	13	13	
Sceptre w	2683	$6⅞	6⅝	6⅝	— ⅛
Schneid	1150	$17½	17½	17½	
Scintrex	300	$7⅛	7	7	— ¼
Scot Paper	500	$15⅞	15⅞	15⅞	— ⅛
Scot York	3100	$6¾	6¾	6¾	— ¼
Scotts	500	$6	6	6	
Seagram	16490	$64	62	64	+ 1
Seaway pr	1535	$6⅝	5⅞	6⅜	+ ⅜
Selkirk A	150	$22⅜	22⅜	22⅜	— ⅜
Shell Can	33960	$32⅜	32⅜	32½	
Sheperd P	100	$6	6	6	
Sherritt	2890	$13⅜	13⅜	13⅜	— ⅛
S

Options

Monday

Closing prices of all traded options. Sales unit is 100 shares. P denotes puts. (Trans-Canada options combine Montreal and Toronto exchange option trading):

Options			Vol	Int	Last	Close
Ab Prc	Ag	20	12	563	65	$19¼
Alt GA	Ag	27½	11	508	$2⅝	$29⅞
Alt GA	Nv	25	4	71	$5¼	$29⅞
Alt GA	Nv	30	14	544	$2⅝	$29⅞
Alt GA	Nv	32½	4	57	140	$29⅞
Alcan	Ag	32½p	8	56	$2½	$32
Alcan	Nv	27½	5	415	$6	$32
Alcan	Nv	32½	4	188	$3¼	$32
Alcan	Nv	37½	13	105	130	$32
Aqutin	Jn	45	2	123	$18	$62
Aqutin	Jn	50	20	321	$12	$62
Aqutin	Jn	55	10	150	$6¼	$62
Aqutin	Jn	55 p	1	36	20	$62
Aqutin	Jn	60	18	570	$3⅛	$62
Aqutin	Jn	60 p	2	13	130	$62
Aqutin	Jn	65	38	392	50	$62
Aqutin	Sp	50	16	250	$15	$62
Aqutin	Sp	55	5	330	$11½	$62
Aqutin	Sp	60	2	324	$8	$62
Aqutin	Sp	65	9	246	$6	$62
Asama	Ja	25	1	10	$4	$24½
Asama	Jy	20	22	357	$4⅜	$24½
Asama	Jy	22½	12	464	$2¾	$24½
Asama	Jy	25	14	891	125	$24½
Asama	Jy	25 p	5	23	$2¼	$24½
Asama	Jy	27½	5	536	55	$24½
Asama	Jy	30	10	564	40	$24½
Asama	Oc	25	1	312	$2½	$24½
Asama	Oc	27½	20	183	180	$24½
Bell Can	Fb	20	3	197	175	$20¾
Bell Can	Ag	22½	10	1519	20¼	$20¾
Bell Can	Nv	17½	3	367	$3⅜	$20¾
Bell Can	Nv	22½	5	890	45	$20¾
Brscn A	Ag	27½	5	366	95	$26⅞
Brscn A	Nv	27½	12	304	190	$26⅞
Brscn A	Nv	30	5	161	85	$26⅞
Bk Mtl	Fb	25	1	107	$3¾	$27⅝
Bk Mtl	Fb	27½	13	133	$2	$27⅝
Bk Mtl	Fb	30	13	34	100	$27⅝
Bk Mtl	Ag	22½	3	144	$5½	$27⅝
Bk Mtl	Ag	24⅝	114	633	$3⅛	$27⅝
Bk Mtl	Ag	27½	28	638	115	$27⅝
Bk Mtl	Ag	30	2	11	30	$27⅝
Bk Mtl	Nv	25	16	356	$3½	$27⅝
Bk Mtl	Nv	27½	19	441	150	$27⅝
Bk Mtl	Nv	27½p	3	4	150	$27⅝
Bk NS	Jn	25	3	81	$5	$29⅞
Bk NS	Jn	27½p	1	1	10	$29⅞
Bk NS	Sp	30 p	4	15	140	$29⅞
Bk NS	Dc	25	10	130	$5⅜	$29⅞
Bk NS	Dc	32½	10	10	100	$29⅞
BP Can	Jy	40	15	156	$4½	$43½
BP Can	Oc	45	6	88	$4½	$43½
BP Can	Oc	55	10	74	150	$43½
Bow Val	Ja	15	7	226	$3⅞	$16¾
Bow Val	Ja	17½	5	5	$2¾	$16¾
Bow Val	Jy	13⅜	35	542	$3¼	$16¾
Bow Val	Jy	15	90	2090	$2⅛	$16¾
Bow Val	Jy	16⅜	35	2520	115	$16¾
Bow Val	Jy	16⅝p	3	147	110	$16¾
Bow Val	Jy	18⅜	30	1835	35	$16¾
Bow Val	Jy	18¾p	5	69	$2⅛	$16¾
Bow Val	Jy	20	7	2616	20	$16¾
Bow Val	Oc	11⅜	5	393	$5⅜	$16¾
Bow Val	Oc	15	14	926	$3⅛	$16¾
Bow Val	Oc	15 p	10	46	95	$16¾
Bow Val	Oc	16⅜	10	1348	$2¼	$16¾
Bow Val	Oc	17½	5	78	190	$16¾
Bow Val	Oc	18⅜	4	802	175	$16¾
Bow Val	Oc	18¾p	3	74	$3¼	$16¾
Bow Val	Oc	20	12	775	100	$16¾
Bow Val	Oc	21⅜	18	464	80	$16¾
CBth A	Jy	15	5	290	80	$15⅜
C Im B	Sp	27½	2	184	125	$27½
CP Ltd	Ag	35	8	297	$6⅞	$41⅜
CP Ltd	Ag	40	13	597	$2½	$41⅜
CP Ltd	Nv	40	7	218	$4¾	$41⅜
CP Ltd	Nv	45	5	114	$2⅛	$41⅜
C Ti A	Oc	25	1	114	$4⅛	$28
Denis	Ja	40	5	13	$6⅞	$41¼
Denis	Jy	30	10	36	$12	$41¼
Denis	Jy	40	27	232	$2¾	$41¼
Denis	Jy	45	22	503	110	$41¼
Denis	Oc	40	6	147	$5½	$41¼
Denis	Oc	45	5	74	$3⅜	$41¼
Dom M	Jy	65	1	7	$28½	$91
Dom M	Jy	70	7	69	$21½	$91
Dom M	Jy	80	2	40	$14	$91
Dom M	Jy	85	12	45	$10	$91
Dom M	Jy	90	8	118	$7¾	$91
Dom M	Oc	60	1	17	$35	$91
Dom M	Oc	70	1	19	$25½	$91
Dom M	Oc	75	1	16	$22¼	$91
Dom M	Oc	80	3	38	$18½	$91
Dom M	Oc	90	7	50	$12	$91
D Pete	Ja	60	15	60	$24	$77
D Pete	Ja	65	3	62	$20½	$77
D Pete	Ja	70	27	80	$17¾	$77
D Pete	Ja	70 p	4	39	$5	$77
D Pete	Ja	80	2	43	$11¾	$77
D Pete	Jy	40	20	142	$36¾	$77
D Pete	Jy	45	58	209	$32¼	$77
D Pete	Jy	50	15	179	$27¼	$77
D Pete	Jy	60	23	559	$17½	$77
D Pete	Jy	65	52	734	$13	$77
D Pete	Jy	70	38	1144	$9½	$77
D Pete	Jy	70 p	26	307	190	$77
D Pete	Jy	75	15	1240	$5¼	$77
D Pete	Jy	75 p	10	128	$3¼	$77
D Pete	Jy	80	98	1110	$3	$77
D Pete	Jy	85	34	1065	190	$77
D Pete	Jy	85 p	1	14	$9	$77
D Pete	Oc	55	35	279	$24½	$77
D Pete	Oc	60	19	500	$20⅜	$77
D Pete	Oc	60 p	7	67	155	$77
D Pete	Oc	65	17	373	$16⅜	$77
D Pete	Oc	70	11	652	$14	$77
D Pete	Oc	75	2	650	$11¼	$77
D Pete	Oc	75 p	12	102	$6½	$77
D Pete	Oc	80	43	700	$8½	$77
D Pete	Oc	85	35	1135	$6½	$77
DTex	Sp	15	1	158	50	$13¾
CanP E	Ag	17½	16	357	$5	$22¼
CanP E	Ag	20	19	373	$3	$22¼
CanP E	Ag	22½	22	1028	140	$22¼
CanP E	Ag	22½p	15	27	125	$22¼
CanP E	Ag	25	1	583	65	$22¼
CanP E	Nv	25	1	234	140	$22¼
Gulf C	Fb	30	6	213	$8½	$33¾
Gulf C	Fb	35	15	37	$6	$33¾
Gulf C	Ag	19	4	405	$14¾	$33¾
Gulf C	Ag	19 p	85	50	10	$33¾
Gulf C	Ag	20 p	47	236	15	$33¾
Gulf C	Ag	22	10	926	$11¾	$33¾
Gulf C	Ag	24	10	540	$9⅜	$33¾
Gulf C	Ag	24 p	15	202	15	$33¾
Gulf C	Ag	26	45	1172	$8⅜	$33¾
Gulf C	Ag	26 p	10	655	50	$33¾
Gulf C	Ag	27½	5	140	$7	$33¾
Gulf C	Ag	28	124	1817	$7	$33¾
Gulf C	Ag	28 p	10	205	80	$33¾
Gulf C	Ag	30	291	4590	$5⅛	$33¾
Gulf C	Ag	30 p	13	342	135	$33¾
Gulf C	Ag	32	103	3831	$4	$33¾
Gulf C	Ag	32 p	6	308	$2	$33¾
Gulf C	Ag	34	105	2330	$2⅞	$33¾
Gulf C	Ag	34 p	15	78	$3	$33¾
Gulf C	Ag	36	132	3227	$2	$33¾
Gulf C	Ag	38	162	1604	135	$33¾
Gulf C	Nv	24	2	160	$11⅛	$33¾
Gulf C	Nv	27½	10	88	$8½	$33¾
Gulf C	Nv	30	50	886	$7⅜	$33¾
Gulf C	Nv	30 p	5	332	$21¼	$33¾
Gulf C	Nv	32	7	550	$6⅛	$33¾
Gulf C	Nv	34	18	702	$5	$33¾
Gulf C	Nv	36	33	1100	$4¼	$33¾
Gulf C	Nv	38	121	1434	$3⅜	$33¾
Gnstar	Jy	27½	20	203	190	$29⅛
Gnstar	Jy	32½	5	210	40	$29⅛
Gnstar	Oc	32½	4	52	100	$29⅛
HB Mn	Jn	27½	64	93	15	$26
HB Mn	Sp	25	1	121	$3¼	$26
HB Mn	Sp	30	64	87	75	$26
HB Mn	Dc	25	71	179	$3½	$26
HB Mn	Dc	27½	71	96	$2¼	$26
HBOG	Ag	25	1	12	$7½	$31¾
HBOG	Ag	32½p	3	6	$2⅜	$31¾
HBOG	Nv	30	6	9	$5¼	$31¾
HBOG	Nv	32½	8	180	$4	$31¾
Husky	Jy	10¾	2	77	$3¼	$14
Husky	Jy	15	3	114	50	$14
Husky	Oc	10¾	1	777	$4	$14
Husky	Oc	12½	11	1866	$2¼	$14
Husky	Oc	13⅜	5	281	$2	$14
Husky	Oc	15	5	128	150	$14
IAC	Jn	10	30	335	150	$11⅜
IAC	Sp	10	2	409	$2	$11⅜
IAC	Sp	12½	6	503	50	$11⅜
IAC	Dc	12½	2	38	110	$11⅜
IOil A	Fb	35	18	48	$9½	$39½
IOil A	Fb	40	23	79	$6⅜	$39½
IOil A	Fb	40 p	10	21	$3⅜	$39½
IOil A	Ag	35	54	421	$6¼	$39½
IOil A	Ag	39⅜	57	1985	$3¼	$39½
IOil A	Ag	44⅜	74	1583	170	$39½
IOil A	Ag	44⅜p	2	25	$4¾	$39½
IOil A	Ag	49⅜	3	1374	70	$39½
IOil A	Nv	35	10	289	$8⅛	$39½
IOil A	Nv	39⅜	42	864	$5½	$39½
IOil A	Nv	39⅜p	3	90	$3	$39½
IOil A	Nv	44⅜	56	716	$3⅜	$39½
IOil A	Nv	49⅜	17	419	$2¼	$39½
IOil A	Nv	54⅜p	3	14	$14⅜	$39½
I Pipe	Fb	17½	2	9	160	$17¼
Kaiser	Jy	27½	5	55	$23⅜	$28¾
Kaiser	Jy	30	21	661	105	$28¾
Kaiser	Jy	40	3	383	10	$28¾
Kaiser	Oc	30 p	1	2	$2⅛	$28¾
Labat A	Oc	22½	15	505	175	$22¾
MB Ltd	Nv	27½	20	502	$2½	$28⅜
Inco	Fb	20	8	13	$8¼	$25⅞
Inco	Fb	25	15	151	$4½	$25⅞
Inco	Fb	27½	1	46	$3¼	$25⅞
Inco	Ag	22½	10	656	$4¼	$25⅞
Inco	Ag	25	12	956	$2½	$25⅞
Inco	Ag	25 p	13	145	125	$25⅞
Inco	Ag	27½	8	1019	100	$25⅞
Inco	Ag	30	10	1474	70	$25⅞
Inco	Ag	32½p	3	4	$6½	$25⅞
Inco	Ag	35	1	1554	30	$25⅞
Inco	Nv	25	22	440	$3¼	$25⅞
Inco	Nv	27½	7	408	$2¼	$25⅞
Inco	Nv	30	6	735	140	$25⅞
Nat Bk	Nv	10	20	133	$3¼	$13⅜
Nat Bk	Nv	12½	1	287	125	$13⅜
Norcn	Fb	30	40	40	$6¾	$34
Norcn	Fb	32½	1	1	$5	$34
Norcn	Ag	30	40	144	$5¼	$34
Norcn	Ag	32½	12	146	$3	$34
Norcn	Ag	40	4	481	40	$34
Norcn	Nv	40	6	318	100	$34
Noran	Fb	25	12	32	$4	$25¼
Noran	Ag	17½	100	494	$7¾	$25¼
Noran	Ag	20	43	1682	$5⅜	$25¼
Noran	Ag	22½	3	2302	$3½	$25¼
Noran	Ag	25	28	1739	195	$25¼
Noran	Ag	27½	20	1310	80	$25¼
Noran	Ag	30	2	910	35	$25¼
Noran	Nv	22½	10	344	$4½	$25¼
Noran	Nv	25	27	479	$2⅞	$25¼
Noran	Nv	25 p	1	8	$2⅛	$25¼
Noran	Nv	27½	23	291	190	$25¼
Rang	Jy	17½	1	21	$15	$33¼
Rang	Jy	25	4	318	$7⅞	$33¼
Rang	Jy	27½	24	358	$6	$33¼
Rang	Jy	27½p	4	36	35	$33¼
Rang	Jy	30	62	705	$3⅞	$33¼
Rang	Jy	30 p	5	72	120	$33¼
Rang	Jy	32½	54	296	$2¾	$33¼
Rang	Jy	35	28	261	145	$33¼
Rang	Oc	25	1	1	$10	$33¼
Rang	Oc	30	2	118	$6½	$33¼
Rang	Oc	32½	1	177	$4⅜	$33¼
Roy Bk	Jy	45	7	78	$3¾	$48½
Roy Bk	Oc	50	5	45	$2	$48½
Shell C	Fb	27½	5	11	$8½	$32½
Shell C	Fb	30	5	20	$6¾	$32½
Shell C	Fb	35	10	22	$4¼	$32½
Shell C	Ag	30	1	942	$4⅜	$32½
Shell C	Ag	35	112	1498	150	$32½
Shell C	Ag	40	11	1416	50	$32½
Shell C	Nv	27½	5	206	$7	$32½
Shell C	Nv	30	5	220	$5⅜	$32½
Shell C	Nv	32½p	1	16	$2⅜	$32½
Shell C	Nv	35	23	733	$3	$32½
Shell C	Nv	40	10	374	165	$32½
Stlco A	Fb	27½	2	10	$3½	$29
Stlco A	Fb	30	4	80	$2	$29
Stlco A	Ag	25	2	142	$4⅛	$29
Stlco A	Ag	27½	105	359	$2	$29
Stlco A	Ag	30	15	1035	60	$29
Stlco A	Nv	25	5	204	$4⅜	$29
Stlco A	Nv	27½	15	338	$2¾	$29
Stlco A	Nv	30	40	388	150	$29
T-D Bk	Jn	27½p	1	4	10	$30¾
T-D Bk	Sp	27½	10	72	$4¾	$30¾
Total P	Jy	20	5	114	$7	$26⅛
Total P	Jy	25	21	610	$2½	$26⅛
Total P	Jy	27½	31	1161	125	$26⅛
Total P	Jy	30	30	1008	60	$26¼
Total P	Jy	32½	20	652	25	$26¾
Total P	Oc	25 p	1	29	185	$26¾
Total P	Oc	27½	5	349	$2⅝	$26¾
Total P	Oc	30	7	616	180	$26⅝
Total P	Oc	32½	10	249	140	$26⅝
Total P	Oc	35	1	330	100	$26⅛
TrC PL	Fb	25	2	2	150	$23
TrC PL	Nv	22½	1	161	$2¼	$23
TrC PL	Nv	25	5	98	110	$23
Segrm	Ja	65	11	14	$7	$63
Segrm	Jy	55	1	145	$8¾	$63
Segrm	Jy	65	35	423	$2½	$63
Segrm	Jy	70	3	530	75	$63
Segrm	Oc	70	2	156	$3	$63
Wlkr C	Jn	25	13	421	$3¾	$28⅜
Wlkr C	Jn	27½	6	875	115	$28⅜
Wlkr C	Jn	32½	10	965	10	$28⅜
Wlkr C	Sp	22½	3	53	$6¾	$28⅜
Wlkr C	Sp	27½	8	804	$3	$28⅜
Wlkr C	Sp	30	8	1048	160	$28⅜
Wlkr C	Sp	32½	5	148	90	$28⅜
Wlkr C	Dc	27½	10	122	$4	$28⅜
Wlkr C	Dc	30	8	40	$2¾	$28⅜
Wcoast	Jn	12½	10	97	140	$13⅞
Wcoast	Jn	15	40	1447	10	$13⅞
Wcoast	Sp	12½	2	726	165	$13⅞
Wcoast	Sp	15	117	2033	65	$13⅞
Wcoast	Dc	15	35	314	100	$13⅞

Total volume 5599.
Total open interest 210450.

Grain quotes

Monday

WINNIPEG
(Quotations in tonnes.)

	Open	High	Low	Close	Fri.
Flax					
Jly	312.50	314.90	312.50	314.90	312.50
Oct	326.00	327.80	326.00	327.60	326.00
Nov	328.00	329.00	328.00	328.00	326.70
Rapeseed					
Jun	307.00	309.10	307.00	308.70	306.90
Spt	320.30	323.20	320.30	322.60	320.30
Nov	327.10	330.20	327.10	329.80	327.10
Barley					
Jly	128.80	130.70	128.80	130.70	128.70
Oct	122.40	124.90	124.00	124.90	123.50
Dec	122.40	123.20	122.20	123.20	122.00
Oats					
Jly	109.40	110.00	109.40	110.00	109.40
Oct	109.40	110.00	109.40	110.00	109.30
Dec	108.40	109.20	108.40	109.20	108.40
Feed wheat					
Jly	141.00	141.00	140.50	140.50	141.00
Oct	138.00	138.50	137.70	137.70	137.60
Dec	137.20	137.20	137.00	137.00	136.50
Rye					
Jly	168.20	168.90	168.20	168.90	167.80
Oct	166.00	166.60	166.00	166.60	165.80
Dec	165.20	—	—	165.20	165.00

CHICAGO
(Quotations in bushels.)

	Open	High	Low	Close	Ch'ge
Wheat					
Jul	394.00	4.00	3.94	3.96¾	+.02¾
Sep	4.09	4.13	4.09	4.09¼	+.02
Dec	4.26	4.31	4.26	4.28½	+.02¾
Corn					
Jul	2.74¼	2.75¾	2.73¾	2.74	+.00¼
Sep	2.82¾	2.85¼	2.82¼	2.83¼	+.00¼
Dec	2.91½	2.94	2.91½	2.91¾	+.00½
Oats					
Jul	1.64½	1.68	1.64½	1.66¾	+.02¾
Sep	1.67	1.70½	1.67	1.68½	+.02½
Dec	1.73½	1.76½	1.73½	1.75¾	+.02¼
Soybeans					
Jul	6.17	6.25	6.17	6.22¼	+.06¾
Aug	6.25	6.32½	6.25	6.30	+.06¼
Sep	6.33½	6.43	6.33½	6.38	+.06½
Soybean oil					
Jul	21.72	21.25	21.55		+ .29
Aug	21.50	21.94	21.79		+ .29
Sep	22.17	21.78	22.00		+ .25
Soybean meal					
Jul	170.60	169.30	170.50		+1.40
Aug	173.30	172.30	173.20		+1.90
Sep	176.00	175.30	175.60		+1.00

Mutuals

TORONTO (CP)—Recent prices of investment funds supplied by The Investment Funds Institute of Canada Monday. They are the net asset value per share or unit (NAVPS) last circulated by the fund in accordance with its pricing practice as contained in the prospectus of the fund. n—no sales charge, x — U.S. Fund, y — delayed NAVPS, xd—ex-dividend.

Institute Members		Equity	14.75
AGF Group		Income	4.47
Amer Gwth	7.41	Internatnl	4.63
Cdn Gs Egy	8.98	Resource	8.46
Cdn Sec Gth	10.20	**Non-Members**	
Cdn Trusteed	4.15	nAltamira Fd	6.60
Corp Invest	7.72	Assoc Inv	9.07
Corp Inv Stk	12.34	yBeaucanagx	6.22
Gwth Equity	20.96	**Canagex Gr**	
Japan	14.71	yVpotheq	9.88
nMMF 14.14p	10.00	yObligatns	8.84
Option Equity	4.79	xdCapital Gth	5.46
Special	8.21	xChase	7.73
Bolton Tremblay		ynComCp Mtg	9.65
Cda Cumul	11.29	**Co-op Trust Gr**	
Income Fnd	10.01	ynCo-op Fnd	14.60
Internatnl	9.77	ynLandmk	17.63
Pld Resourcs	10.79	**Desjardins Gr**	
Taurus	12.26	yActions	12.24
Calvin Bullock Gr		yHypotheq	4.19
Acrofund	2.25	yInternatnl	10.13
yBanner Fnd	5.05	yObligatns	4.61
CIF	6.10	yQuebec	6.13
CIF Income	10.45	nySpec	8.44
Central Group		**Dixon Krog Gr**	
yCam Grwth	7.52	Dixon, Krog	15.84
yCompound	7.61	Heritage	4.27
yDividend	8.05	Vanguard	12.24
yFund 4000	5.41	yDomin Comp	14.46
yIntl Energy	2.98	nExecutv Intl	1.24
yIntl Grwth	5.11	xFid Trend	26.21
yIntl Income	3.93	nFst Cdn Mtg	10.07
yNat Res Gth	5.73	yFiscon Fund	6.16
yNorthn Egy	5.60	Harvard	13.60
yRevenue Gth	4.44	**Industrial Gr**	
yUnivest	6.99	Indust Amer	3.22
CSA Mgmt Gr		Indust Div	7.23
Goldfund	14.69	Indust Eq	11.08
Goldtrust	6.01	Indust Gth	6.89
Confed Group		Indust Incom	9.12
Dolphin Eqty	6.74	Indust Pens	31.75
yDolphin Mtg	4.98	**Keystone Gr**	
Cundill Group		xCus K-2	6.05
Value	6.74	xCus S-1	18.79
Dynamic Group		xCus S-4	7.17
ynDyn Amer	5.39	xLex Rsrch	17.35
ynDyn Fund	14.46	xManhatn	3.59
ynDyn Income	5.92	yMaritime Eq	3.88
Eaton-Bay Group		Marlborough	9.34
Commwth	20.42	nNatrusco	20.02
Dividend	5.22	**NW Group**	
Growth	6.98	Canadian	8.07
Income	3.98	Equity	11.83
Internatnl	6.50	xOne Wm St	16.94
Viking	8.79	xOppenhmr	8.76
Guaranty Trust Gr		**Pemberton Gr**	
ynInv Equity	11.93	nPacific Div	7.27
ynInv Income	3.93	nPacific Ret	5.47
ynMortgage	9.38	nPacific US	6.25
Guardian Group		**PHN Group**	
Enterprise	1.50	yBond	9.31
GIS Income	5.23	yCanadian	12.96
yGwth Fnd	19.64	yDiv Income	11.14
North Amer	7.58	Fund	18.30
Mutual Acu	6.99	yPooled	42.69
Sec Income	9.73	nyRRSP	21.31
World Equity	6.37	**PMF Managmnt**	
Investors Group		nPension Mu	12.72
yBond	4.41	nXanadu Fd	8.19
yDividend	8.01	nPutnam	12.09
yGrowth	17.31	**Pret et Revenu Gr**	
yInternatnl	9.06	American	12.80
yJapan	9.73	Canadian	9.36
yMortgage	4.72	yFonds H	4.64
yMutual	7.49	Retraite	10.06
yProvidt Stk	9.20	**Sterling Group**	
yRetiremnt	10.71	Equity	8.19
ynJones Hewrd	4.41	yMortgage	4.80
Principal Gr		ySynchrovest	6.86
yCollective	11.76	xTech	10.75
yGrowth	6.92	yTradex	5.11
yVenture	5.99	**Trans Canada Gr**	
yBond	2.98	A	6.18
Prudential Gr		B	68.00
Growth	9.90	C	11.67
Income	4.93	**United Group**	
ySask Dev Fd	4.74	yAccumula	7.11
Scotiafund Gr		yAccumul R	7.64
Scotiafund	1.56	yAmerican	2.16
Scotiafd Mtg	1.02	yCont Mortg	5.04
Templeton Gth	7.43	yHorizon	4.74
United Bond Share		ySecurity	4.31
RoyFund	11.87	yVenture	5.51
RoyFnd Inc	5.08	yVenture Ret	9.08
Universal Group		nyWaltaine	33.02
		Western Grth	7.09

TORONTO (CP) — Prices were higher in active trading on the Canadian bond market Monday, continuing last Friday's rally.

Day-to-day money was available at 18 per cent.

The market was boosted psychologically with the realease of favourable ecomonic news in the United States on Friday, an analyst at Merrill Lynch, Royal Securities Ltd said. These positive fundamentals have brought some buyers off the sidelines and into the market place.

Dealers said institutional activity is increasing vigorously since Friday morning last week.

St. Louis bank, a small bank in the United States, cut its prime lending rate to 12 per cent from the 13 per cent charged by most banks, and there were predictions that interest rates in general will continue to fall.

Alberta

Monday

Complete tabulation of Monday transactions. Quotations in cents unless marked $. Net change is from previous board-lot closing sale.

Stock	Sales	High	Low	Close	Ch'ge
Acroll	2492	280	275	280	+5
Amalfa	6000	160	151	151	—10
Am Chrom	5800	310	280	300	+20
Aquarius	5500	300	285	290	+15
Ashlu	100	325	325	325	+5
Baretta	41500	415	405	405	+35
Barons	18650	239	231	235	—3
Bearcat	5900	$6	5¾	6	+ ¼
Calwest	1000	31	31	31	—2
Camel	7650	$6⅞	6⅝	6¾	— ¼
Cdn Aran	2250	55	55	55	—5
Cdn Bashaw	1300	280	280	280	
Cdn Pioneer	1600	400	400	400	
Capital Cabl	2000	$10	10	10	
Challenger	220	$27	27	27	+2
Chipman	2500	145	145	145	
Cimarron	1600	375	370	375	+5
Cinnabar Pk	2000	85	85	85	
Clarepine	3000	71	70	71	+1
Clearport	1400	265	250	250	
Cochrane	1000	200	200	200	
Concept	10400	$6¾	6¼	6½	— ⅛
Cultus	76950	97	93	97	+3
Dixie	2500	38	35	38	+8
Encounter	2500	210	205	210	+10
Flag	500	225	225	225	—1
Flinflon	4750	225	215	225	+5
Fl Norman	1600	360	350	360	+10
Gascorne	4400	385	350	350	—45
Goldlake	1200	285	275	275	—10
Gul

Rocks close in on berth

With eyes on the world championship, Victoria Shamrocks crept to within two points of first place in the Western Lacrosse Association by nipping leading Coquitlam Adanacs 10-9 in Coquitlam Monday night.

The league leader on June 21 will represent the league in the Nations '80 tournament, the first world box lacrosse championship.

It was the eighth win in 11 games for Rocks. The Adanacs, who play the Rocks at 8 Wednesday night in Memorial Arena, have nine wins but have played one more game than Victoria.

Coquitlam held a 7-6 edge going into the last period but Kevin Alexander scored twice and Rick Baker got what proved to be the winning goal.

Jim Lynch was the leading scorer for Victoria, though, with four goals. Paul Michael got two goals and Dave Thompson was the other scorer.

Coquitlam got two goals each from Gord Quilty and Mark Valastin. Kevin Parsons, Ray Mattinson, Rico Bellusci, Mike Reelie and Tim Kelly scored the other goals.

Mike Duch, who played the first period and started the second, and Larry Smeltzer combined to make 47 saves in the Victoria goal and Greg Thomas made 25 stops for Coquitlam.

Shamrocks got some good news and some bad news Monday. First the good news — they signed Danny Green and he is expected to play for them Wednesday night. Green didn't sign with the club at the start of this season because of uncertainty over the employment situation.

And the bad news for the club is that Jim Boyd has suffered a knee injury and will be out for at least a week.

Nanaimo Timbermen moved to within two points of third-place New Westminster by defeating the Salmonbellie 16-13 in Nanaimo.

Brian Evans scored four goals and Ron McNeil had three for the Timbermen, who scored their second win in three days. Doug Angrove and Ron Sage got two goals each for Nanaimo and the other goals were scored by Jeff Frketich, Wayne Reeve, Charn Dhillon, Ken King and Ron Brown.

Les Cimminelli was the top Salmonbellies' scorer with four goals.

Standings on page 9

grant kerr
The Canadian Press

Paopao is ready to walk out into real world

VANCOUVER — Joe Paopao's two-year apprenticeship under Jerry Tagge is over and B.C. Lions are waiting to find out how well he learned his lessons in Canadian Football League quarterbacking.

The 24-year-old pivot is the man behind the eight ball this season as he has been tabbed by head coach Vic Rapp to replace the vast experience of Tagge who failed his medical following off-season knee surgery.

"The things that he (Tagge) did teach me, I treasure them," says Paopao. "I hope to use them to advantage as far as game knowledge and playing time is concerned.

"I think I'm ready to walk out and into the real world now. I'm working on the things I need to work on, as opposed to two years ago when I had a lot to learn. Jerry was a great help and I'll miss him."

The Lions were winners under Tagge in the Western Conference. Tagge was brought in by Rapp in 1977 and in three years gave the Lions a 26-19-2 record, although he missed two-thirds of the 1979 season when injured.

That's when Paopao entered the picture full time and he managed to compete 56 per cent of his passes last season, including a CFL record 18 straight in a game last August here against Toronto Argonauts.

"Joe's had a real fine camp and we've got a lot of faith in Joe," Rapp says about his No. 1 quarterback. "He's going to be a fine player in this league because he's got the ability to read defences better."

Paopao had trouble with defences late last season when the Lions lost their final four league games to finish third in the WFC with a 9-6-1 record. Then came a humilating 37-2 loss in Calgary to the Stampeders in the conference semi-final.

Rapp is the only coach in the 26-year history of the Lions with a winning record. His credentials are marred, however, by two playoff losses, including a 38-1 setback to Edmonton Eskimos in the 1977 WFC final.

Rapp isn't planning many changes this season, although he wants better play at offensive tackle and more consistency from the wide receivers.

The biggest change will see dangerous Leon Bright moved from wide receiver to defensive corner, a move which will allow either Tyron Gray or Ricky Ellis to play on offence.

"I think Leon's a good athlete and he can perform for us on defence," Rapp says. "He's made a lot of progress up to date and has looked good in camp scrimmages.

"He's an athlete we think can play in a lot of different places. If he can play on defence, it will make us a better team."

Paopao says Gray and Ellis are "top-notch receivers" and the move of Bright to defence "shouldn't be a big loss for us there."

Bright gets his first test tonight in the team's opening game of the exhibition schedule against Ottawa Rough Riders, who have one of the more dangerous wide receivers in the CFL in Martin Cox.

★ ★ ★

"The major problems for me have been backing up and learning the zone," says Bright. "I like offence the best, though, because that's what I've been playing all my life.

"I had played defence a couple of plays before, when guys got hurt during a game, but that's about all. I've got a lot to learn, but I think I can do it.

"I don't expect to go back to offence because the guys say I've made the change pretty good."

Paopao will still have the speed of backs Larry Key and John Henry White on offence, plus the exciting potential of tight end Harry Holt to deal with. Holt is dangerous as a runner and has shown exceptional speed for a man who weighs 225 pounds.

Offensive tackle has provided the biggest fight of the camp, with holdover Jim Lohmann and experienced Tom Humphrey (from Calgary) challenged by rookie imports Donnie Hickman and Darius Helton.

The Lions face other problems on defence. Tackle Frank Landy and linebackers Sam Britts and John Beaton are returning from serious knee injuries, while end Louie Richardson has been switched to defensive tackle.

"I think we have upgraded our pass rush," Rapp adds. "We have seven veterans in the defensive line and, by the various nature of the competition, we've upgraded.

"We've also got a couple of young guys in camp who have shown quite a bit, including a kid by the name of Mike Mitchell. He has come along and been a pleasant surprise because we really didn't expect much from him. He's a contender right now, along with Mike Blanton at tackle."

Richardson's move to tackle has put quick Nick Hebeler to end, where his speed has caused offensive linemen trouble in camp.

A positive addition to the defence has been veteran safety Tony Proudfoot, obtained from Montreal in a trade which moved Doug Carlson to the Alouettes.

"There's a lot more intensity in this camp than in Montreal," says Proudfoot, "and after the first two weeks I seem to have made the necessary adjustments.

"I have a better over-all understanding of how I fit into the scheme of things. There's been a lot more running and conditioning here than I was used to in the east."

Key, who gained more than 1,000 yards rushing in his first two CFL seasons, has set his — and the team's — objectives for the year.

"Our goal now is the ultimate — we're looking at the Grey Cup. I think if we start looking in that direction right now, we'll have our goals set right.

"Joe (Paopao) has been looking real good. He has stepped in and taken charge; he knows what he has to do this season."

First-team spot for Bruin rookie

MONTREAL (CP) — Defenceman Ray Bourque of Boston Bruins has become the first player other than a goaltender to be voted to the National Hockey League first all-star team in the same season in which he won the Calder Memorial Trophy as rookie-of-the-year.

Bourque joined Larry Robinson of Montreal Canadiens, the James Norris Memorial Trophy winner as the league's best defenceman, on the 1979-80 first all-star team announced today in conjunction with the NHL annual meetings.

Other first-team members are goaltender Tony Esposito of Chicago Black Hawks, centre Marcel Dionne of Los Angeles Kings, right winger Guy Lafleur of Montreal and left winger Charlie Simmer of Los Angeles.

Before Bourque, the only rookies-of-the-year to be elected to the first all-star team were goaltenders — Frank Brimsek of Boston in 1938-39, Terry Sawchuk of Detroit Red Wings in 1950-51, Roger Crozier of Detroit in 1964-65 and Chicago's Esposito in 1969-70.

Voting was conducted among three members of the Professional Hockey Writers' Association in each of the league's 21 cities. Ballots were cast on a 5-3-1 points basis for three choices. No choice was unanimous.

Esposito garnered 221 points compared with 167 for Don Edwards of Buffalo Sabres, the second-team selection. Robinson had 280 points and Bourque 183 on defence. Second-team blue line picks were Borje Salming of Toronto Maple Leafs with 179 points and Jim Schoenfeld of Buffalo with 134.

Dionne won the first-team centre berth with 250 points against 238 for Wayne Gretzky of Edmonton Oilers, the second-team choice who last week was announced as the winner of the Hart Memorial Trophy as the NHL's most-valuable player and the Lady Byng Memorial Trophy as the player best combining sportsmanship and ability.

Lafleur earned 294 points at right wing, coming closest to the 315 points that would constitute a unanimous choice. Danny Gare of Buffalo was second with 130 points. On left wing, Simmer got 280 points compared with 86 for Steve Shutt of Montreal.

Lafleur is the second player in the 50-year history of all-star teams to be named to six consecutive first-team right wing berths. The first was Montreal great Maurice (Rocket) Richard, elected from 1944-45 through 1949-50.

The most consecutive first-team selections is eight, by defenceman Bobby Orr with Boston from 1967-68 through 1974-75. Defenceman Doug Harvey of Montreal and left winger Bobby Hull of Chicago each was named to seven first teams in a row.

RAY BOURQUE

Lafleur and Robinson are the only repeat selections from the 1978-79 first team. Dionne and Salming were second-team selections last year.

Four players besides Bourque are making their first appearance on an all-star team: Simmer, Schoenfeld, Gare and Gretzky. Gretzky was 19 on Jan. 26 and is the second-youngest player ever named to an all-star team. Orr was two months younger when named to the second team for 1966-67.

More curbs on brawling

MONTREAL (CP) — National Hockey League general managers haggled over procedural matters Monday and deferred discussion of divisional realignment to today, leaving the rules committee to produce developments at the first full day of the annual meetings.

Realignment for the 1980-81 season would require a unanimous vote of the 21 teams and, with the board of governors not meeting until June 23-24 in Los Angeles, the general managers are not expected to come to any radical agreements.

The rules committee, meanwhile, voted several changes that referee-in-chief Scotty Morrison said show the NHL has adopted its toughest stand ever against brawling.

"I don't see that we can get any tougher," Morrison said after the committee meeting of more than five hours.

"We'd be happy if we eliminated it completely," Morrison said of brawling. "We'd be happy if there wasn't a bench-clearing brawl all season."

All rule changes technically must be ratified by the board of governors — a nicety that had been considered trivial until league president John Ziegler scrambled to make the point Monday night — but among the changes voted by the committee was that when a fight erupts, all players must go to their benches or a distinct zone of non-combatants. Failure to do so will result in a minor penalty.

Any player who drops a glove or both gloves after a fight has started will be assessed a 10-minute misconduct.

"We hope this will reduce the number of second and third fights that have been a concern to us," said Morrison.

In addition, any player who leaves the bench "during or to start an altercation" will receive a double minor, game misconduct and an automatic three-game suspension. The rule has called for a one-game susspension.

The second time in one season that the same player leaves the bench to start or join a fight, he will receive a six-game suspension, with the terms increasing by three games on each occasion. Suspensions now will carry over from the regular season into playoffs instead of becoming void at the end of the regular schedule.

While there were other minor rule changes, the substantial matter of overtime after regular-season ties was referred to the governors after the rules committee split "about half and half," Morrison said.

The committee did decide that, if such overtime were adopted, it would be a 10-minute sudden death period rather than a five-minute period.

Billy Martin insists ump merits same punishment

Times News Services

What's good for Bill Madlock should be good for umpire Dale Ford, says manager Billy Martin of Oakland A's.

Lee MacPhail, the American League president, will have to decide whether, as Martin charges, Ford pushed the manager during an argument early in the baseball game Sunday against Boston Red Sox.

"If Madlock can be suspended and fined, so should an umpire," said Martin, citing the case of Pittsburgh Pirates' third baseman now under suspension for sticking his glove in an umpire's face. "There should be no double standard."

Ford denied pushing Martin during their argument, which followed Martin's ejection from the game, and the umpire also denied Martin's charge that he challenged the manager to fight after the game.

"I'd say he was the one doing the challenging," said Ford, who is in his fifth season as a major league umpire.

He said he "might have brushed" Martin as they faced off near home plate but that the allegation he pushed the manager was "an out-and-out lie."

Martin said television tapes will prove him correct, and he said a radio reporter's tape of the post-game confrontation also will support his story. Ken Kaiser, a former professional wrestler in the 250-pound range, was the third base umpire Sunday and he stepped between Martin and Ford in the second inning and also after the game.

Ford noted that this was his first run-in with Martin, and he said, "After this one, I don't believe it'll be my last."

Both Ford and Martin talked by telephone Monday with MacPhail to give their versions of the action which started after Ford ruled in the second inning that Oakland's Tony Armas struck out on a swing he tried to check.

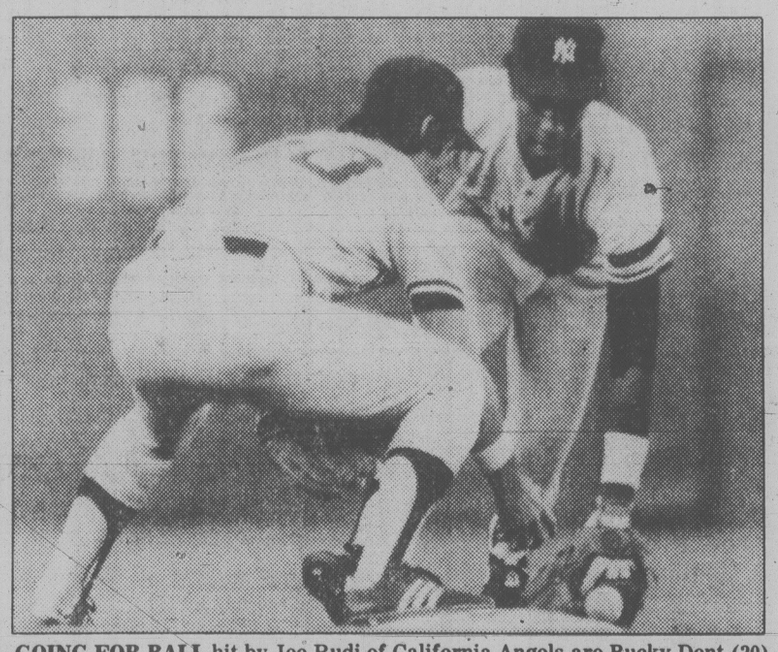

GOING FOR BALL hit by Joe Rudi of California Angels are Bucky Dent (20) and Willie Randolph of New York Yankees during Monday night American League baseball game at Anaheim Stadium. Dent was able to get ball in time and force out Jason Thompson at bag. Yankees won, 8-7. (AP laserphoto).

"I ruled it was a half swing, and that's what it was," said Ford.

Martin said he merely yelled from the dugout asking Ford to check on the call with another umpire and that Ford ejected him before he left the dugout. Under baseball rules, a manager is automatically ejected if he comes out of the dugout to protest a strike call.

Meanwhile, Martin's A's dropped a 3-2 decision Monday to Baltimore Orioles.

In other AL action, Reggie Jackson, hampered this season by an injured leg, came on to hit a two-run double and a home run to pace New York Yankees to an 8-7 victory over California Angels and Seattle Mariners dropped Boston Red Sox, 8-7.

In the National League, St. Louis Cardinals chalked up an 8-5 victory over Atlanta Braves, San Francisco Giants took 7½ hours (including a five-hour rain delay) to drop Philadelphia 3-1, Cincinnati Reds and San Diego Padres played to a 6-6 tie with the game called after 10½ innings following 3½ hours of rain delays and Houston Astros beat Chicago Cubs, 6-2.

(Linescores on page 10)

Sports tonight

Sports fans in the Greater Victoria area have a wide selection of action tonight.

Harness racing is scheduled at Sandown Raceway with the parade to the post at 5:20.

In **baseball**, Farmer Construction tackles Capital Radiators at 6:30 in a Victoria Cosmopolitan Senior League game at Lambrick Park.

All **softball** play starts at 6:30.

In the Stuffy McGinnis Men's League, Tally-Ho meets Victoria Athletics at Central Park.

At Hyacinth Park, Victoria-Saanich Senior Women's League games pit Strathcona Stingers against New York-New York and Vidalin Construction against McDonald Furniture.

In the Heywood Men's League, Mears Realty takes on Remco Office Systems at Heywood Avenue Park.

Travelodge faces Victoria Ambulance at Sanscha Park in a Sidney Men's Association tussle.

In the Macdonald Men's League it's Coast Projects vs. Mayfair Insurance and Trafalgar Legion vs. Rebels at Macdonald Park.

Lower Island Association intermediate "B" women's league games have Firefighters squaring off with Allman's Joy at Topaz Park and Safeway meeting Strathcona at Royal Oak Junior High School.

Lacrosse fans have an opportunity to take in the Western Canada Major Junior League game between Esquimalt Legion and New Westminster Salmonbellies at 8 in Esquimalt Sports Centre.

More Bid records

INGLEWOOD, Calif. (AP) — Spectacular Bid, now in his final season of competition, has added two more records plus a winning compliment from jockey Bill Shoemaker. "I'd have to say that he's probably the best horse I've ever ridden," said the rider who has 7,851 victories to his credit including 157 in races worth $100,000 or more.

Shoemaker rode Spectacular Bid to victory Sunday in the $319,450 Californian at Hollywood Park. The time of 1:45 4-5 bettered the track record for 1⅛ miles and the winning purse of $184,450 increased the colts career earnings to $2,394,268, edging him past the $2,393,818 by now-retired Affirmed.

Trainer Bud Delp hopes to run Spectacular Bid in the $400,000 Hollywood Gold Cup on June 22, but that depends a lot on how much weight his charge is assigned. Then it will be back East for three races before retirement to stud with the horse, who has won 23 of 27 outings and is already syndicated for a record $22 million.

Door remains open

LAUSANNE, Switzerland (AP) — The door was still open today for athletes from the United States and other boycotting countries to get into the Olympic Games as individuals.

The executive board of the International Olympic Committee (IOC), meeting in Lausanne less than six weeks before the opening ceremony in Moscow, awaited a report from Arpad Csnadi, its Hungarian member and technical adviser.

The board adjourned earlier than expected Monday night to give Csnadi a chance to contact the international sports federations to see if they would agree to a bending of Olympic rules.

Lord Killanin, IOC president, gave Csnadi the job of trying to find a way past a situation that has blocked individual athletes from the Olympic Games for the last 84 years.

When the U.S. Olympic Committee responded to President Jimmy Carter's call and decided to boycott the games in Moscow, many American athletes who wanted to compete despite the Soviet military action in Afghanistan found their entry barred.

THE FASTEST GAME IN TOWN
VICTORIA JUNIOR 'A' LACROSSE ESQUIMALT LEGION
NEW WESTMINSTER
vs.
ESQUIMALT LEGION
ESQUIMALT SPORTS CENTRE
TONIGHT 8 P.M.
Adults 2.50
Students/O.A.P. 1.50
Accompanied Child 50¢
EVENT NO. 1-18 6-10

EXHIBITION PARK RACES
WITH VICTORIA INTERSTATE TRAVEL
By bus this Saturday and every Saturday
$13.75 RTN.
Includes admission to track.
Bus leaves Crest Harbourview Inn at 8:45 a.m.
Travel Agent No. 2221
Div. of Wiseway Transportation Ltd.
384-2442
for reservations and pickup

golf

ernie fedoruk

Bring back fellowship and fun to the matches

The sound of discontent has popped up (again) among golfers interested in playing for their club teams in the Inter-Club League, and I'm reluctant to mention it because it may fester a wound that need not be.

The grumbling, I am told, is by golfers who feel they should be playing and someone else should not.

It is happening because, in the opinion of some of the district's better golfers, a handful are becoming far too serious about the competition for the Willie Park Driver.

"It's supposed to be a fun thing," suggested one player during the City Amateur at the weekend. "At best, serious fun . . . but not ridiculously serious."

A good point from the other side of the coin. Remember that for the first dozen or so years, there were very few arguments or complaints. The serious fun belonged to the club captains, who made up the weekly pairings in secrecy and in the hope they would gain the upper hand over the opposition on Wednesday evening.

During the summer, anyone who deserved to play generally got a chance to play — and it didn't matter if the club based its selection on a qualifying trial or left the matter up to a committee or the club captain. The grumbling showed up only in recent years.

Six club captains are involved. Not one would deliberately ignore a chance to improve his club's team. For one thing, they have to face each other, and other members of the District Committee, at various meetings. They find nothing more embarassing than explaining their control of the Bigelow Putter, the booby prize.

If the concept of fun and fellowship returns, and if pride remains, then the bickering and discontent will quickly disappear.

★ ★ ★

Dave Mick, runnerup in both the Island Open and the City Amateur, and **Bob Beauchemin** are the early point leaders in the Island Cup competition for the Francis Winspear Trophy.

Mick, **Dave Donaldson, Stu Holroyd, John Gee** and **Harper brothers Sandy** and **Jamie** hold down the top spots for position on the amateur team while Beauchemin, **Bob Hogarth, Jim Rutledge, John Morgan, Bill Wakeham** and **Doug Mahovlic** are the leaders among professionals.

Next qualifying tournament will be the West Coast Open in Port Alberni June 21-22. Other point-counting tournaments are the Cowichan Open, the North Island Open at Comox, the Esquimalt and Nanaimo Amateurs, the Campbell River and Mt. Brenton Opens.

The top 10 amateurs play the pros in the Island Cup matches next fall.

★ ★ ★

Mahovlic will be the defending champion when a field of 27 assistant pros tee off Wednesday in the annual Island Assistants Championship at Victoria Club.

The entry list includes several mainland players.

Players tee off at 2 p.m., then will join amateur partners in the Edgar-Miner pro-am on Thursday. The pro-am, with a shotgun start scheduled at 1 p.m., also will serve as the final round for individual honors.

★ ★ ★

BRIEFLY: Seattle has taken a 50-31 lead in its annual inter-club series with Victoria . . . North America's oldest international competition, the series winds up at the Oak Bay course June 28 . . . Gorge Vale, meanwhile, came up a 68-52 winner over Beach Grove in their annual matchup . . . Temporarily indisposed, for the want of a new fence, is the Cedar Hill driving range . . . And **Earle Davies**, who has been catching all those big salmon in recent days, is NOT Gorge Vale pro **Earl Davies**, although the golfer wishes he could do some bragging about the ones that didn't get away.

More than a month before it was scheduled, the Chinese Social Credit Association's tournament for **Premier Bill Bennett** has been a "sellout." . . . A limit field, including the Premier, will tackle Colwood June 28 . . . Wednesday is the deadline for entry in the Centennial Foursomes . . . For the record, hole-in-one celebrants in recent days were **Buzz Jacklin, Marion Smith** and **Graham Taylor** . . . Big winners at the recent B.C. Golf Association's pro-executive tournament at Quilchena was Glen Meadows' entry captained by pro **Bill Penny** and including **Ron Sallis, Terry Whitaker** and **Mike Ruddy**.

DOROTHY DeGIROLAMO
. . . one over par

Champ collects medal

Women's par at Cedar Hill has jumped to 68 because of the recent change of par on the 17th hole.

The 426-yard hole's regulation figure now is a five instead of four.

"That makes it a good birdie hole now," said Dorothy DeGirolamo, even after the 17th presented the defending champion with her only troubles Monday.

The other 17 holes offered no problems as Mrs. DeGirlolamo comfortably collected medal honors in the qualifying round of the 1980 Victoria District women's golf championship with a one-over-par 69.

It marks the fifth time the Gorge Vale redhead has captured the medal.

She took a one-over-par six on the 17th to wreck her chances of a par or sub-par round.

★ ★ ★

Qualifiers for championship play:

Dorothy De Girolamo GV	34-35—69
Joanne Smith RC	33-38—71
Pat Derry RC	33-39-72
Juanita Turner GV	37-41—78
Diane Philips U	38-41—79
Kathy Maftechuk U	38-42—80
Isabelle McGillivray CH	38-42—80
Jeanie Hopps U	37-44—81
Joan Moore GV	38-43—81
Edythe McCormack RC	39-42—81
Maureen Hibberson U	40-41—81
Flora Kirker GV	40-42—82
Marg Ubukata RC	40-42—82
Edna Hay GM	39-44—83
Jean Thomson CH	41-42—83
Myra McLean RC	39-44—83

"It was the only bad hole I played," she said. "I was very pleased with my game."

The round was not a record. Former champion Dale Shaw of Glen Meadows, who went into professional ranks, scored a 65 to set the Cedar Hill record for women.

DeGirolamo, who had nines of 34 and 35 to finish two strokes ahead of last year's medalist, Joanne Smith of Royal Colwood, was scheduled to play Myra MacLean of Royal Colwood in the first round of championship match play today.

The top sixteen players advanced to the championship of the five-day event.

Drug Caddys tournament

The annual Victoria Drug Caddys' tournament for doctors, dentists and druggists, will be played Wednesday at Uplands Golf Club withe the following starting times:

12:41 — G. McKay, Barnard, Thorne, Bell; 12:48 — Mason, Gale, Hykawy, Vey; 12:55 — Sparks, Campbell, Swanson, Ireland; 1:02 — Kibble, Bell, Peet, Reilly; 1:09 — Foord, Howard, Davidson, Stevens; 1:16 — Aaronson, Brooks, Cole, Stone; 1:23 — Blay, MacDougall, McNaughton, Stratton.

1:30 — Dobson, Russell, Fiddess, Chapman; 1:37 — Wilson, Patterson, Gough, Johnson; 1:44 — L. MacLean, Phillpson, Heydon, J. MacLean; 1:51 — Lord, Cubbage, Olson, DePol; 1:58 — Oliver, Selinga, Kemp, L. McKay; 2:05 — McCauley, Gloster, Hocker, Duncan; 2:12 — Prentice, Dalby, Ralph, Heide.

2:19 — Mitchell, Anderson, Leal; 2:26 — Derry, Leslie, Neville, McClung; 2:33 — Smith, Schoepp, Lee, Maxmyshyn; 2:40 — Fill, Burdon, MacLearen, Tekano; 2:47 — Renaud, Weicker, Allman; 2:54 — James, Fraser; Matvenko; 3:01 — Lipscomb, Bruce, Clark.

Injury registry

EDMONTON (CP) — The Alberta Medical Association says it will set up a hockey injury registry as recommended during an inquest into the death of a hockey player. Association spokesman Dr. Robert Clark says the pilot project will keep track of all on-ice injuries in the Alberta Junior Hockey League.

French sailor rescued

PLYMOUTH, England (AP) — A Frenchman and his yacht became the first casualties in the single-handed trans-Atlantic yacht race Monday.

Jacques Timsit was plucked from the ocean by a Royal Air Force helicopter from Brawdy, South Wales, after an RAF aircraft on exercise spotted the sailor in his dinghy.

The helicopter radioed that Timsit, 41, was fit and well after abandoning the Motorola, his 38-foot monohull.

The reason for the sinking was not immediately known.

LACROSSE

WESTERN ASSOCIATION

	P	W	L	T	F	A	Pts
Coquitlam	12	9	3	0	137	131	18
Victoria	11	8	3	0	130	106	16
New West	13	6	7	0	155	160	12
Nanaimo	12	5	7	0	144	163	10
Vancouver	12	2	10	0	132	153	4

Next game: Tonight — Nanaimo at Vancouver.

The straight goods on light beer.

Only Trilight has 60 calories.

Check the label on your light beer and see how it stacks up against Trilight. Know what you'll find? Trilight's got it where it counts...60 calories, 3.5 grams carbohydrates, and a great refreshing taste.

Nobody brews it lighter.

Win streak stretched

Esquimalt Universal Sheet Metal made it six in a row Monday night by thumping G and W Landscaping 20-3 in a South Island Senior "B" Lacrosse League game at Pearkes Arena.

Brian Spaven scored six goals for the winners while Randy Bryan had eight assists. Mark Roberts contributed four goals.

In another contest, Victoria Athlets, getting two goals each from Rob Clifford and Mark Schoor, took their record in the league to 3-3 with a 10-8 decision over Saanich Metro Honda.

Neutral courses for golf clashes

Neutral courses will be used Wednesday for competition in the Victoria and District Inter-Club Golf League.

The matches get underway at 5 p.m.

After two weeks of competition for the Willie Park Driver, Glen Meadows holds the lead with 11½ points and is followed by Royal Colwood (10½), Victoria (10), Gorge Vale (8½), Cedar Hill (7) and Uplands (6½).

Wednesday's draw:

CEDAR HILL vs. GLEN MEADOWS
At Gorge Vale

Lyle Crawford vs. Phil Scott; Greg Barnes vs. Don Gowan; Chris Dowds vs. Ed Beauchemin; Jim Girard vs. Don Norbury; Garv Doherty vs. Marty Richards; Dave Girard vs. Al Cliff.

UPLANDS vs. ROYAL COLWOOD
At Cedar Hill

Don Billsborough vs. Dave Mick; Lanny Sawchuck vs. Bob Hogarth; Ian Barrodale vs. Dick Austin; Tom Maftechuk vs. Brian Gandy; Brian Rands vs. Lawrie Kerr; Wayne Little vs. Ron Howard Jr.

VICTORIA vs. GORGE VALE
At Uplands

Dave Anderson vs. Grant Milliken; Kane Straith vs. Dave Donaldson; Bob Fowles vs. Stu Holroyd; Mark Taylor vs. Rob Ferguson; Jim McPherson vs. Robin Steffanick; John Hough vs. Rick Casson.

Carriers enjoy exciting Lacrosse action

Colonist and Times carriers and their families were guests of the Esquimalt Legion Jr. A Lacrosse Team at a recent game when the locals scored a 16-8 upset over the Coquitlam Adanacs.
Not only were the carriers and parents treated to a thrilling evening of lacrosse action — at half time drawings were made for caps, tee shirts, autographed lacrosse balls, a pennant and six-packs of pop.
Pictured with players Ed Van Dyk and John Crowther are lucky carriers David Brooks, Kriston Thornton, Bruce Price, Gary Stossel and Ken March while in the front row are Karl Lindroos and Ricky Hegel.

INTRODUCING THE BEST THING TO HAPPEN TO DIESEL ENGINES IN OVER 40 YEARS.

Why buy a diesel car that's made too cheaply or priced too high?

VOLVO. Now you can buy a six-cylinder diesel car or wagon that's a Volvo. Test drive one today at your nearby Volvo dealership.

Victoria's VOLVO Centre

McCALLUM MOTORS LTD.

Dealer licence number 00850A

Yates and Cook
382-6122

RACING AT VANCOUVER

Monday's results

FIRST — $2,600, claiming, maiden 3-year-old fillies, 6½ furlongs
Classy Figer (Johnson) 4.80 3.60 2.70
Indigo Sky (Patzer) 20.70 8.50
Nytan (Arnold) 3.20
Time: 1:21
Flying Fanny, Cloppy Cloppy, Scounting Princess, Rosy Times, New Balance, Miss Paddymac, Rare Blend also ran.

SECOND — $2,800, claiming, maiden 3 year olds, 6½ furlongs
K.O.'s Nite (Carter) 34.90 11.80 6.00
Running River (Krasner) 5.00 3.70
Bunk And Buck (Creighton) 2.90
Time: 1:20 3-5. **Quinella**: $66.10
Daily Double: $117.30
Tobefast, Silky D., Rumbler, Golden Hussy, Sudden Fury, Prince Apallo, Nearactic Jet also ran.

THIRD — $4,200, maiden special weight, maiden 2-year-old fillies, 3 furlongs and 150 yards
Front Page Girl (Mena) 4.10 3.50 2.80
Mongo's Kin (Arnold) 8.40 5.90
Grandpa's Rose (Creighton) 4.30
Time: :44. **Quinella**: $33.10
Balancing Belle, Flashing Avir, Shambre, Rifle Bird, Winning Minstrel, Doc's Daughter, Travelling Utah also ran.

FOURTH — $3,500, claiming, maiden 2-year-old colts, 6 furlongs
Incmbnt Vctry (Krsnr) 7.00 8.10 5.20
Bold Deliverence (Boyd) 7.00 8.10 5.20
Little Busher (Munoz) 5.90
Time: 1:15 2-5. **Exactor**: $118.80
National Ace, Doc Stan U., Happy Akers, Petrocan, Breezy Heir also ran.

Fifth — $2,600, claiming, 4 year olds and up, 6½ furlongs
Poona Shot (Arnold) 12.20 5.10 3.10
Major Return (Owen) 6.50 3.50
Lee's Craig Seven (Loseth) 2.60
Time: 1:20 1-5. **Quinella**: $27.30
Rock Hunter, Tuff To Bluff, Seenya Shaska, Fielder Frank, Copper Sail, Matross, Ole Conkie also ran.

Sixth — $2,600, claiming, 4 year olds and up, 6½ furlongs
Kim's Fancy (Demorest) 9.50 5.10 3.00
Kaka De Heart (Creighton) 10.00 5.00
Jo Jo's Mac (Loseth) 2.80
Time: 1:20. **Exactor**: 61.40
Citizen's Award, Boy Dancer, Bram's Alibhai, Nobataski also ran.
Track Scratch: Misterioso

Seventh — $3,400, claiming, 4 year olds and up, 1 1-16 miles
Concilliator (Loseth) 3.90 3.20 2.40
Coaldust Kid (Johnson) 3.40 2.40
Northern Dandy (Carter) 2.60
Time: 1:47. **Quinella**: $13.00
Fleetin In, Haymarado, Triple Two, Demanding Love, Major Market also ran.

Eighth — $3,800, claiming, 3-year-old fillies, 1 1-16 miles
Hasty Hustler (Hoverson) 7.60 3.60 4.30
Spirit Chant (Williams) 4.30 3.50
Ja Aglonette (Boyd) 7.60 3.60 4.30
Time: 1:48 4-5. **Exactor**: $33.50
Command Touch, Budalu, Cindy's Back also ran.

Ninth — $5,700, claiming, 4 year olds and up, fillies and mares, 6½ furlongs
Opening Move (Johnson) 4.60 3.10 2.30
Elskun (Loseth) 5.30 2.90
Flawless Performer (Wolski) 2.50
Time: 1:19 2-5. **Exactor**: $32.50
Mystical Power, Contributory, Enchante, Amber Meg, Tasla also ran.

Tenth — $4,000, claiming, 4 year olds and up, fillies and mares, 1 1-16 miles
Lucknory (Williams) 7.10 4.60 4.10
Moon Lodge (Loseth) 11.10 8.80
Jet A Belle (Johnson) 4.40
Time: 1:47 3-5. **Quinella**: $56.20
Impressive Ann, Cloverette, Naughty Nytee, Fitz And Starts, Change Your Ways, Naramata Belle, Just A Winning also ran.
Handle: $967,246
Attendance: 7,604

Button victory

Eric Ware and George Ferguson of Uplands captured the Victoria District seniors golf buttons Monday by defeating the Glen Meadows pair of Terry Whittaker and Jim Milbrath at the Royal Colwood course.

Wednesday's entries

First — $2,600, claiming, maiden 3 year olds, 6½ furlongs
My Boy Charlie (Melanson) 120
Blue Nose (Williams) 115
Coco King (Mena) 115
Winning Spook (Frazier) 115
Artic Lou (Carter) 115
Proximinity (Creighton) 115
Garnishee (Owen) 110
Lightning Bolt (Olguin) 113
Frosty Lair (Arnold) 115
Delta Dynamo (Gold) 115
Also eligible:
Power Panel (Carrasco) 115
Northern Era (Johnson) 115
B.C. Weed (Creighton) 115
Bickerbabe (Owen) 110

Second — $2,800, claiming, 3 year olds, 6½ furlongs
Royaltina 120
Fleet Worlair (Bodnard) 115
Jubes Girl (K. Smith) 120
Remy Magic (Loseth) 120
Sir's Lady (Williams) 118
Shotgun Sally (Owen) 115
Cape Solitaire (Boyd) 115
Easy Niki 120
Hidden Storm (Olguin) 120
Gold Bar (Munoz) 120
Also eligible:
Nasty Holly (Carrasco) 120
Shady Perch (Mena) 120
Bridesville Belle (Creighton) 120
Comi Car 118

Third — $2,700, claiming, maiden 2 year olds, 6 furlongs
Melvika (Munoz) 113
Cool Candy (Carrasco) 113
Bank Hostess (Wilkinson) 113
Unique Talent (Wolski) 113
Permatan (Boyd) 113
Like A Queen (Carter) 113
Dammi Ann (Owen) 113
Count The Chips (Melanson) 113
Lucky's Revenge (Johnson) 113
Wee Kiss (Loseth) 113
Also eligible:
Holiday Style (Williams) 113

Fourth — $2,700, claiming, 3 and 4 year olds, 1 1-16 miles
Whistling Royal (Melanson) 119
Special Pak (Nena) 119
Night Intruder (Williams) 119
Brilliant Minstrel (Arnold) 117
Muk Luk (Olguin) 114
Crimson Shot (Loseth) 112
Langley Joe (Hoverson) 114
Snipe Hunter (Boyd) 114
Winning Won (Carrasco) 112
Kildonan Chief (Creighton) 119
Also eligible:
Foxerella (Loseth) 122
Burgoin (Loseth) 122

Fifth — $2,600, claiming, 3 year olds, 6½ furlongs
Velvet Fiddler (Johnson) 115
Blue Shoe Mike (Creighton) 110
Bill Lange (Arnold) 120
Duffy Creek Williams) 115
West Jesture (Melanson) 120
A Little Larceny 110
Sweet N Nasty (Frazier) 115
Can He Dance (Patzer) 105
Toranaga (Boyd) 110
Jolly Guy (Loseth) 115
Also eligible:
Future Prospect (Loseth) 115
Contrecoup (Wilkinson) 115

Sixth — $4,500, allowance, 2 year olds, 6 furlongs
Oh Henrietta (Loseth) 113
Summer Sauce (Creighton) 113
Chemanus Belle (Melanson) 108
Misinclined (Carter) 113
Davette (K. Smith) 113
Party Costume 113
Lady Khalife (Johnson) 113
Sukey Tawdry (Williams) 113

Seventh — $3,200, claiming, 4 year olds and up, 6½ furlongs
Copper Tav (Johnson) 114
Nirod (Gold) 114
Fire Ball (Olguin) 117
Weedonal (Munoz) 114
Second Command (Owen) 112
Lawdy Doc (Loseth) 115
Jewel of The West 111
Cascade Billy (Creighton) 114
Bud N Bows (Melanson) 109
Great Shanty (Williams) 114
Also eligible:
Orlies Jet (Arnold) 116
Crown Council (Gold) 119
Woodland Shadow (Carrasco) 114
Ticket Count (Loseth) 114

Eighth — $5,000, claiming, 4 year olds and up, 1 1-16 miles
Smooth Sifter (Loseth) 113
Perlock (Johnson) 113
Iron Plains (Johnson) 113
Making The Mark (Arnold) 116
Bob N Lea (Carter) 113
Traveling Wind (Wolski) 113
Babaction (Creighton) 116
Charlescrest (Williams) 113

Ninth — $5,700, claiming, 4 year olds and up, 6½ furlongs
Militant Isle (Loseth) 117
Bow Hunter (Carter) 114
Tompion Tim (Creighton) 114
Moonbird (Boyd) 114
C. Leave (Mena) 114
Royal Pazazz (Owen) 112
My Romeo 114
Spartan Power (Williams) 113
Tasty Victory 114
Jungle Image 109

Tenth — $4,300, claiming, 4 year olds and up, 6½ furlongs
Benjie's Jade (Munoz) 117
Multnomah Springs 109
Malawi's Champ (Loseth) 117
Super Win (Johnson) 114
True Multi (Boyd) 109
Atomic Moon (Brownell) 117
Earl of Bon (Carrasco) 114
Fleet Cop (Creighton) 117
Shy Shot 114
Little Rogue (Williams) 114
Also eligible:
Advocate General (Boyd) 109

Blues sign four

Victoria Blues, getting ready for their start in the 1980 Northwest Baseball League season, have added four more players to the roster. Team officials announced Monday the signing of two pitchers, a catcher and an outfielder.

The newest Blues are Jack Uhey, a 22-year-old righthander who pitched in Chicago Cubs' minor organization, Mark Liber, also 22, a lefthanded pitcher from Pepperdine University in California who was the eighth round draft pick of Toronto Blue Jays in 1979, Tom Lichfield, a 21-year-old catcher from Arizona University and outfielder Leo Lasala, 21, of Arizona State University.

Blues, who have been doing their pre-season training at Pepperdine University, broke camp in California Monday and are scheduled to arrive in Victoria Wednesday.

★ ★ ★

Victoria's home schedule:

June
17-18 — Walla Walla
19-20 — Central Oregon
July
1-2 — Salem
5-6-7 — Grays Harbor
15-16-17 — Medford
18-19-20 — Eugene
25-26-27 — Bellingham
August
1-2-3 — Central Oregon
4-5-6 — Walla Walla
7-8 — Bellingham
11-12 — Medford
13-14 — Eugene
21-22 — Grays Harbor
23-24 — Salem

AWAY SCHEDULE

June
21-22-23 — Walla Walla
24-25-26 — Central Oregon
26-27-28 — Salem
July
3-4 — Grays Harbor
9-10-11 — Medford
12-13-14 — Eugene
22-23-24 — Bellingham
28-29 — Central Oregon
30-31 — Walla Walla
August
9-10 — Bellingham
15-16-17 — Grays Harbor
18-19 — Salem
25-26 — Medford
27-28 — Eugene

They will open the home portion of their league schedule against Walla Walla at Royal Athletic Park next Tuesday, June 17.

Breakers boost unbeaten skein

Island Dryco Breakers crushed McDonald's Furniture Juniors 12-3 at Hyacinth Park Monday night to extend their unbeaten run in the Victoria-Saanich Women's Softball League to 13 games.

It was the 11th win of the season for Dryco pitcher Pam Jones, who hurled a seven-hitter. Donna McTavish, Doreen Newton and Lindy Arnold had three hits each for the winners.

Tillicum Shoppers Drug Mart climbed into fifth place in the nine-team league with a 5-1 win over Victoria Athletics in Monday's other game.

Karen Perkins threw a four-hitter for Tillicum and added a two-run single.

In the Lower Island Association Intermediate "B" Women's League, Prairie Inn Stompers defeated Rawlings 5-2 at Topaz Park Monday, and Market Square News downed Lakehill Meats 17-10.

Wayne Butts threw a two-hitter to lead Trafalgar Legion to a 3-0 win over James Bay Inn in Macdonald Park Men's League action and in another game, Dan Tourangeau drove in the winning run in the seventh inning as Rebels nipped Labatts 11-10.

In a Sidney Men's League game at Sanscha Park, Sidney Hotel shaded Prairie Inn 2-1.

VICTORIA—SAANICH WOMEN

	G	W	L	T	Pts
Island Dryco	13	11	0	2	24
Bemisters	11	8	2	1	17
New York, New York	12	7	3	2	16
Butler Bros.	12	6	4	2	14
Tillicum Shoppers	13	6	6	1	13
Strathcona	12	6	6	0	12
Athletics	13	2	9	2	6
McDonald Furn. Jrs.	13	2	10	1	5
Vidalin Constr.	11	1	9	1	3

Juniors triumph

Three-hit pitching from Paul Hrach and a couple of double plays at opportune times enabled Victoria Merchants to blank Lumberworld 5-0 Monday night in an interlocking baseball game at Lambrick Park.

Hrach struck out six batters to get the win for Merchants of the Vancouver Junior "A" League but he needed a little relief help from Larry Wedgwood in the seventh inning.

Losing pitcher for Lumberworld, which plays in the Victoria Cosmopolitan Senior Amateur Baseball League, was Brian Meadmore.

Merchants	001 003 0	—5 10 3
Lumberworld	000 000 0	—0 3 1

Paul Hrach, Larry Wedgwood (7) and Mike Bull; Brian Meadmore and Don Holmes.

BASEBALL SCORES

NATIONAL LEAGUE

East	W	L	Pct.	GBL
Montreal	29	20	.592	—
Pittsburgh	29	22	.569	1
Philadelphia	26	23	.531	3
New York	23	27	.460	6½
Chicago	22	27	.449	7
St. Louis	19	34	.358	12
West				
Los Angeles	32	21	.604	—
Houston	31	21	.596	½
Cincinnati	30	23	.566	2
San Diego	25	29	.463	7½
Atlanta	21	30	.412	10
San Francisco	22	32	.407	10½

Chicago	000 001 010— 2 5 1
Houston	104 000 10x— 6 14 1

Lamp (4-6), Hernandez (3), Tidrow (6), Capilla (7) and Blackwell; Forsch (7-4), Niemann (6), LaCorte (8) and Ashby.

St. Louis	111 002 000 3— 8 11 1
Atlanta	000 001 301 0— 5 9 0

Kaat, Littlefield (1-0) (7), Seaman (10), Frazier (10) and Simmons; Matula, Hrabosky (6), Camp (8), Bradford (1-3) (10); Garber (10) and Benedict. **HRs**: SL — Simmons (8), Hendrick (12).

S Diego	202 000 020 00— 6 8 0
Cincinnati	000 020 004 0x— 6 11 0

(10½ innings, called, rain)

Mura, Shirley (8), D'Acquisto (9), Kinney (10) and Fahey; Moskau, Tomlin (8), Hume (10), Bair (11) and Bench, Werner (10). **HRs**: SD — Turner (3); Cin — Collins (2).

San Fran	000 000 021— 3 6 2
Phila	000 100 000— 1 8 0

Montefusco, Ripley (1-0) (4), Minton (8) and Sadek, May (7); Carlton, Noles (0-3) (7), McGraw (9) and Boone. **HRs**: SF — Clark (10); Pha — Boone (4).

AMERICAN LEAGUE

East	W	L	Pct.	GBL
New York	33	19	.635	—
Milwaukee	28	22	.560	4
Baltimore	27	26	.509	6½
Cleveland	25	25	.500	7
Toronto	25	26	.490	7½
Boston	25	27	.481	8
Detroit	22	27	.449	9½
West				
Kansas City	33	20	.623	—
Chicago	28	25	.528	5
Oakland	26	28	.481	7½
Seattle	26	28	.481	7½
Texas	24	29	.453	9
Minnesota	22	31	.415	11
California	20	31	.392	12

New York	000 000 421 1— 8 14 1
California	100 030 030 0— 7 13 2

Griffin, May (6), Gossage (1-0) (8) and Cerone; Martinez, LaRoche (7), Lemanczyk (2-6) (9) and Donohue, Cliburn (10). **HRs**: NY — Lefebvre (4), Jackson (11); Cal — Lansford (5).

Baltimore	020 000 001— 3 6 0
Oakland	110 000 000— 2 8 1

Flanagan (6-4) and Graham; Langford (4-5) and Essian. **HR**: Bal — Crowley (4).

Bos	311 010 000 010 0 7 15 2
Sea	000 202 200 010 1— 8 14 1

Stanley, Billingham (6), Burgmeier (7), Drago (2-3) (7) and Fisk; Parrott, Roberts (2), Rawley (9), Heaverlo (4-0) (11) and Stinson. **HRs**: Bos — Perez (9), Rice (8); Sea — Bochte (6), Beniquez (1).

Softball tourney

Softballers will go to bat Sunday, June 15, in an effort to help Little League baseball in a battle against expenses.

Four teams — Royal Bank, CFAX, Toronto-Dominion Bank and last year's junior champions from Saanich — are scheduled to compete at Hampton Park in a softball tournament staged by the Hampton Park Little League organization.

Game times are 1, 3 and 6:30 p.m.

Earnardt still leads points race

DAYTONA BEACH, Fla. (AP) — Dale Earnhardt remains atop the National Association of Stock Cars Auto Racing points and money-earned standings despite his fifth-place finish in Sunday's race in Riverside, Calif.

Darrell Waltrip won the 400-mile race, one car length ahead of Neil Bonnett.

But Earnhardt continues to lead in the points column with 2,260. In second place is Richard Petty with 2,219, followed by Cale Yarborough, 2,174; Waltrip, 2,154, and Bobby Allison fifth at 2,022.

In the money standings, Earnhardt leads with $237,660.

Summer hoop league

Players wishing to participate in the annual University of Victoria summer basketball league are invited to take part in an open scrimmage session tonight at 7 in the McKinnon Gymnasium at UVic.

Directed by UVic men's coach Ken Shields, the league is for men and boys of secondary school age or over.

Following tonight's scrimmage, teams will hold a draft of available players and league competition is expected to begin next week. Several players are still needed to complete team rosters.

Additional information may be obtained by calling 477-6911, local 4790.

Minor baseball

LITTLE LEAGUE
Hampton
Legion 11, Chateau Victoria 6
Gordon Head
Cablevision 5, Vantreights 0

GOLF ARDMORE
See it!
You'll like it!
656-4621

STORMS
INSIDE
OUTSIDE
STORMS
•
STORE FRONTS
•
MIRRORS
•
CHANGE SINGLE TO THERMO
•
GLASS
HUMPHREY ALUMINUM
382-8922
435 HILLSIDE

CATCH THE WAVE

Gil Parker of Ark Solar Products receiving his free tickets to the Vancouver Whitecaps-Memphis game from Helen Estlin of REALTY WORLD — MacLeod and Associates. You too can win tickets to the Whitecap home games and be eligible for the Grand prize: Soccer weekend for 2 in Seattle. Just drop by our office and fill out your entry form or contact a REALTY WORLD Sales Associate.
REALTY WORLD
MacLeod & Associates
1161 Fort Street
381-3131
"Your Official Whitecaps Headquarters" 6-10
REALTY WORLD

If you are considering changing your old wooden gutters this year then . . . DON'T MISS THIS OFFER!
HURRY! SALE ENDS JUNE 11th
ALL PHONE INQUIRIES RECEIVED UP TO 9 P.M. JUNE 11 WILL QUALIFY FOR THIS SPECIAL OFFER.
RAINHANDLER
THE BEST GUTTER SYSTEM MADE!

THE GUTTER SALE

The Cast Locking Gutter Corner

Good news for homeowners planning to replace those old leaky gutters!

We're having our Spring gutter sale now! *With every Rainhandler Gutter System, we install 1" x 6" baked enamel facia cover at no extra charge. And that's a saving of more than a $100 on the average job! Our gutters are guaranteed for 12 months (labor) and for five years on material. Act now and save!

DON'T BE MISLED!!
The Rainhandler Gutter Offers . . .
- BIG 5-INCH CONTINUOUS ALUMINUM GUTTER, CUSTOM MADE, CORNER TO CORNER OR END TO END (NO MORE LEAKY JOINTS).
- CAST LOCKING GUTTER CORNERS (NO MORE LEAKY CORNERS).
- LEAF STRAINERS AND NEEDLE TRAPS (PREVENT DRAIN TILE CLOGGING).
- REMOVABLE DOWNPIPE STRAPS (MAKE HOUSE PAINTING EASIER).
- BAKED ENAMEL FINISH IN WHITE OR BROWN (MAINTENANCE-FREE).
- MATCHING BAKED ENAMEL FACIA COVER (ENDS UNDER-GUTTER FACIA MAINTENANCE).

Phone now for an in-the-home estimate at no obligation 652-4411
Weathergard Shop
Division of Energy House Ltd.
VICTORIA 652-4411
branches in Nanaimo 753-8611
Duncan 748-9641
2145 Keating X Rd.
Conserving Energy for a better future.

20% OFF SWEATERS
GENUINE 100% WOOL
COWICHAN INDIAN
ADULT SIZES
TERRIFIC GIFTS FOR DADS and GRADS!
Water repellent, warm, wind resistant, durable — all this and great looks too! Great for outdoors.
ALSO BEAUTIFUL HAND-KNITTED HEAVY ALL WOOL SWEATERS from $69.95
All major credit cards accepted

● Best quality
● Lowest prices
● Largest selection
Sasquatch
TRADING LTD. 1233 GOVERNMENT
Opp. the Post Office
Also at SIDNEY ART in Sidney and BIG FOOT in Duncan
OPEN DAILY 9:00-5:30 SUNDAY 11-5
6-10

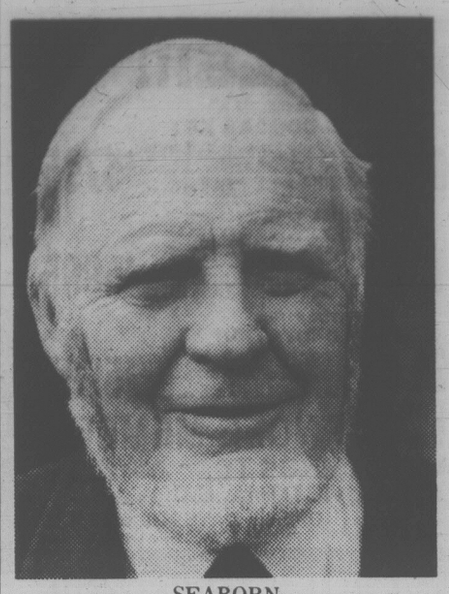

SEABORN

'Padre Bob' will soon be back

By PAT DUFOUR

"Padre Bob" will be back with his regimental family Thursday evening.

That's when the Canadian Scottish Regimental Association hosts a reception for Archbishop Bob Seaborn from St. John's, Nfld.

Open to all ex-members of the Canadian Scottish Regiment (Princess Mary's), the gathering in the sergeants' mess of Bay Street Armoury will appeal particularly to those who knew Seaborn better as "Burying Bob" or "Head of the Underground Movement."

That was in the Second World War when Seaborn was with the regiment all the way from Juno Beach at Graye-Sur-Mer on D-Day for 11 months as it fought through France, Holland and into Germany.

Seaborn, who is here to attend a Canadian Forces Chaplain Branch (P) conference and retreat at Royal Roads, confesses he wasn't exactly welcomed with open arms when he joined the regiment in the spring of 1943. The regiment, made up of Vancouver Islanders, had some serious misgivings about a padre from Eastern Canada — Toronto, to be exact.

They didn't mind having an easterner for a doctor — the late Dr. Gordon Young of Montreal — but their padre? That was something else.

"They weren't used to an easterner being a part of the Canadian Scottish . . . but I became part of the regimental family very quickly," he recalls.

What was it like to land on D-Day, knowing this was the real thing and not another training session?

"We arrived at 8:15 a.m., 15 minutes late, that's not bad," he says. "It was a bit formidable. There were block houses on either side, lots of machine-gun fire and casualties. I felt better when I saw the soldiers coming out of the block houses with their hands in the air."

Seaborn stayed on the beach two or three days, caring for the sick and the dying.

"The first night I slept in a ditch. I was too tired to dig a trench. I wrapped myself in my gas cape and went to sleep."

The first objective of the Canadian Scottish, accompanied by the Winnipeg and Regina Rifles, was to cut off the highway between Bayeau and Caen. They managed to do that in a couple of days. Seaborn hitched a ride back to his regiment.

The next time Seaborn began earning his grim nicknames — "You'd have to joke about it, otherwise you'd weep" — was at Putot-en-Besin where the regiment held its position for a week under heavy counter-attacks.

The bodies of his comrades were strewn over the area. He managed to find a horse and two-wheeled cart. Along with a mess sergeant he gathered up the bodies and buried them.

"I've written a lot of next-of-kin letters in my time."

Along with sadness there was also humor and Seaborn tells of another incident that earned him a different set of nicknames.

The regiment was crossing the river Seine in assault boats being tried out for the first time. The padre's jeep was loaded on one and the craft set out with the two engineers running the craft, the padre and his batman-driver.

"We were halfway across when my batman got out to stand in front of the vehicle. The front began to tip and the engineers revved up but it was too late. It went down, we were all in the water and I had lost my jeep."

Seaborn says most of his equipment floated to shore. The four men stripped and dried their things in the August sun.

"Then the men began saying 'the padre's gone *inSeine* and Baptist, he had a complete immersion.' "

These and other stories will undoubtedly do the rounds on Thursday when the "family" honors Padre Bob from the east.

School board to test team bargaining

The Greater Victoria school board is willing to try the committee approach to collective bargaining with its 1,200 teachers instead of confronting negotiators across the table and ending up in arbitration.

Trustees agreed Monday to give single-team bargaining a test in 1980 contract talks with the Greater Victoria Teachers' Association, provided teachers feel the same way.

For 17 of the last 20 years teacher contract settlements in District 61 have been arbitrated after collective bargaining collapsed, and trustees are anxious to find a more effective way to negotiate.

The idea, according to single-team proponents, is to seat representatives of both sides in an informal committee-like setting for resolution of mutual concerns in place of adversarial hard-line bargaining.

Even the seating arrangement is different, with union and management representatives alternated. There are no single spokesmen, with the result that discussion is free.

Three trustees, including freshmen Mike Hutchison and Terry Hackett, opposed the idea, with Hutchison pointing out that according to supporting material presented Monday, single-team bargaining has been effective only in settling non-monetary items.

Trustee John Young, chairman of personnel committee, said team bargaining was conceived "to reduce the level of conflict of the adversarial system." At present neither side makes realistic proposals and the atmosphere is not conducive to agreement.

Trustee Peter Yorke said he would not support the team idea, and stood by his suggestion that teacher bargaining be delegated wholly to the board's secretary-treasurer, Carl Warner. Team bargaining implied total faith in its members by trustees, he said.

"I would not have complete faith in some members of the team that would be picked."

Grass gets just what it doesn't need

One thing Victoria boulevards don't need these days is heavy watering.

On Monday night it turned out the turned-on sprinkler system was the work of pranksters, not city parks or works crews.

Sprinklers from the James Bay Community School down Oswego and along Dallas Road were turned on full blast, with a dozen sprinkler heads shooting streams more than four metres up.

Ottawa rush to offer coal alternatives

OTTAWA (CP) — The federal government hopes to make proposals on financing rail lines to carry coal from northeastern B.C. to port before coal companies make a sales pitch in Japan next Sunday, Economic Development Minister Bud Olson said Monday.

He said Ottawa will try to come up with several alternatives "enough hours before that so they can put together a firm, hard proposal."

"We are trying to meet that," he said of the June 15 deadline set by the Japanese.

But federal proposals will hinge on B.C.'s willingness to share possible cost overruns in railway building in the rugged corner of the province, Olson added in an interview.

Don Phillips, B.C. economic development minister, earlier gave Ottawa until today to produce financing arrangements. But Olson said he was never advised of that deadline, not even in weekend conversations with his B.C. counterpart.

(Phillips was not av)ailable today for comment).

Urgency became a factor when the Japanese gave B.C. companies until June 15 — a deadline which was extended from the end of May — to offer a price for the annual sale of 5.3 million tonnes of metallurgical coal.

Information on the cost of rail lines is necessary so the coal companies can add transportation costs into their calculations of a price to offer the Japanese. Australia, a traditional Japanese supplier, is also interested in a deal.

To export the northeastern B.C. coal, a rail line must be built and others must be improved to move it to Prince Rupert where a coal-loading facility must be built.

The main stumbling block is construction of the 115-kilometre spur line into the coalfields. A 16-kilometre tunnel on that stretch will be one of the major expenses of the railway portion of the project, Olson said.

B.C. has asked Canadian National Railways, rather than the provincially-owned B.C. Rail, to build the line. B.C. Rail has run into massive cost overruns in other projects to extend its rails.

Olson said provincial and federal estimates of the cost of getting coal to port still are far apart.

"We have got to get these figures closer together or somebody has to take an unspecified risk in taking responsibility for cost overruns."

Right to strike firmly opposed

District 61 school trustees are firm about keeping their right to local bargaining but reject any suggestion that teachers should have the right to strike or that trustees be entitled to lock them out.

School board members responded in a straw poll Monday to a B.C. School Trustees' Association task force on bargaining policy.

Local bargaining is preferable to regional or provincial bargaining, the board said.

But on the questions of right to strike and lock out teachers, and teachers' right to negotiate working conditions, trustees voted no.

On the fourth and last question, regarding BCSTA policy that supervisory teachers be excluded from collective bargaining units, Victoria trustees had no opinion.

Personnel committee recommended the board endorse a joint proposal from its liaison with Greater Victoria Teachers' Association.

It was recommended first-year teachers should not be assigned to teach kindergarten or Grade 1, take counselling, or learning assistance responsibilities, teach children with severe learning or behavioral problems, and if possible should not be assigned split classes or a large number of grades and subjects.

The motion died on the table when it failed to get a seconder.

Tory MPs urge full Kemano probe

OTTAWA (CP) — A massive power project in British Columbia should be judged by the environmental standards of 1980 rather than by those of 1950 when the project was originally given the go-ahead, Conservative MPs from the province said Monday.

They urged the federal government to hold a public inquiry into the second phase of the Aluminum Co. of Canada's Kemano development because fisheries and Indian lands — both federal responsibilities — will be affected.

Lorne McCuish from Prince George-Buckley Valley and Lorne Greenaway of Cariboo-Chilcotin said the project would cut water supplies in the B.C. Interior and damage salmon spawning grounds in several rivers.

The $800-million project is designed to more than double the power production of Alcan's existing Kemano facility which fuels the company's aluminum smelter at Kitimat in Northeastern B.C.

Designed eventually to power three new smelters planned by Alcan, the project involves expanded dams and tunnels that would cut the flow of the Nechako River and alter the flow of other rivers to deliver more water to Kemano generators.

Alcan plans to go ahead under a provincial water rights agreement issued in 1950. But local opposition is strong and the provincial government has mentioned the possibilitymof a public inquiry.

George Henderson, Liberal MP for Egmont P.E.I. and parliamentary secretary to Fisheries Minister Romeo Leblanc, said Monday the minister has said he "would favor a public inquiry" as well.

SOLID reasons to make that new pickup a CHEVY

All pickups are not created equal! Our major competitor can't come close to offering you all these strong points in a pickup. Tick off the features. Compare, and you'll see what we mean.

■ **OVER 45 MODELS.** With this kind of choice, you'll have no trouble matching the truck to the job.

■ **7 ENGINES.** Two Sixes and five V8s offer a wide range of horsepower to meet a wide variety of demands.

■ **MORE HORSEPOWER.** In most cases, Chevy Pickup engines deliver more horsepower per cubic inch than equivalent engines from our largest competitor. Now that's efficiency!

■ **DIESEL ECONOMY.** A 5.7 Litre V8 diesel engine is available on 2-wheel drive ½-ton models.

■ **MORE BATTERY POWER.** The Chevy standard battery is 2,500 watts (about 45 amps). Our main competitor's standard battery is much less.

■ **MORE CAB ROOM.** You get more head, shoulder, hip, leg and foot room in a Chevy cab compared to our major competitor's cab.

■ **TWO-STAGE REAR LEAF SPRINGS** help deliver balanced ride for light or heavy loads.

■ **STAGGERED SHOCKS** at the rear help control brake and power hop.

■ **CAMPER BODY** slides over pickup box smoothly, thanks to flat-topped wheelhousings.

■ **FUEL TANK POSITIONING.** Sensibly-placed in front of the back wheels, not behind.

Fleetside Pickup.

■ **VARI-JET CARBURETOR** on our 4.1 Litre Straight Six engine. One barrel for normal operation, two barrels for extra power.

■ **FLUSH-AND-DRY CHANNELS** in the doors and rocker panels, so water drains out to help prevent corrosion.

■ **MASSIVE GIRDER BEAM** front suspension has a greater Gross Axle Weight Rating than that offered by our biggest competitor.

■ **SPARE TIRE POSITIONING.** Sensibly-placed under the cargo box, not in it.

■ **YOUR CHEVY TRUCK DEALER** can easily add to this list. And with solid facts, not just empty talk. You owe it to yourself to see him. He'll prove to you your new pickup should be a Chevy. While you're at it, ask about the advantages of leasing. All Chevy Pickups are covered by a Three-Year Perforation-From-Corrosion Limited Warranty.

CHEVY PICKUPS

Built To Stay Tough.

Some of the equipment illustrated is optional at extra cost.

OPEC talks turn into shouts

Times News Services

ALGIERS — Oil ministers from the 13 OPEC countries said today they have agreed on the need to reduce oil production, but the once-monolithic organization appeared to be breaking down into increasingly bitter squabbles.

Iran and Iraq got into a shouting match at the meeting Monday night, Qatar stalked off and Saudi Arabia stayed away.

The world oil cartel appears so badly split it won't be able to compromise on a uniform price.

Venezuelan Oil Minister Humberto Calderon Berti confirmed the ministers were "still arguing" over the price issue, and said he thought achieving unified prices here would be "impossible."

Kuwait Oil Minister Ali Khalifah al-Sabah also said there was "not yet" the basis for an accord.

But conference sources said even without a compromise that prices will stay about the same for the rest of 1980.

The sources said that Iranian Oil Minister Ali Akhbar Moinfar accused Iraq and Saudi Arabia of "serving American imperialism by raising production rates."

They said Iraqi Oil Minister Tayeh Abdel-Karim shouted back that Iraq was the first power in the Organization of Petroleum Exporting Countries to nationalize Western-owned oil operations.

The sources said Saudi Arabia's minister did not even attend and Qatar's walked out of the hall in the middle of the session. However, all 13 ministers are to meet today to take up the pricing issue in detail.

Iraq has proposed that all OPEC nations charge $32 U.S. (about $37 Canadian) a barrel for their oil. Under the proposal, OPEC hawks — including Iran — would have to drop prices by $3 a barrel, middle-of-the-roaders would raise theirs $2 and Saudi Arabia, which produces one-third of all OPEC oil, would increase prices $4.

But Moinfar said "there was no way" Iran will decrease prices, that he is sure there will be no agreement and that along with Algeria, Libya and Nigeria, Iran will continue to sell oil for as much as it can get for it.

Iraq and Iran are at ideological odds and recently have engaged in sporadic fighting along their shared border. Iran accuses Iraq of being a stooge of the United States.

For different reasons than Iran, Saudi Oil Minister Sheik Ahmed Zaki Yamani is resisting the Iraqi plan.

Yamani told reporters he was "very pessimistic" the pricing-structuring plan would succeed. The Saudis oppose the plan in hopes that a slackening demand on world oil markets will force other OPEC members to charge less for their oil later this year, conference sources said.

Yamani recently predicted oil prices will collapse by fall because of reduced demand caused in part by the U.S. recession.

Members of the organization have not been able to agree on a uniform pricing policy since February, 1979. Several previous efforts to restore uniformity have failed, most recently at the organization's meeting last December in Caracas, Venezuela.

SPRING SALE!!!

STOCK #150
'79 MUSTANG
V-6, Auto., P.S., P.B., Dark Blue.
SPRING SALE PRICE $5095

STOCK #108
'79 COUGAR XR7
V-8, Auto., p.s., p.b., Landau Roof, Bucket seats.
SPRING SALE PRICE $5795

STOCK #122
'79 MUSTANG
V-6, Auto., P.S., P.B., Lgt. Blue.
SPRING SALE PRICE $5195

STOCK #154
'79 CAMARO
V-8, P.S., P.B., Auto., Brown.
SPRING SALE PRICE $5895

STOCK #120
'79 MUSTANG "LASOR"
V-8, Auto., P.S., P.B., Silver.
SPRING SALE PRICE $5295

STOCK #179
'80 CITATION
X-Body, V-6 Auto., P.S., P.B., 4-Dr. HB.
SPRING SALE PRICE $5995

HERTZ SYSTEM LICENCEE MEMBER
HOWBAR LEASING LTD.
901 DOUGLAS ST., VICTORIA, B.C.
388-4411
OPEN 7 DAYS 'TIL 6:00 P.M.
Dealer Licence No. 6499

THE BEST-DRESSED DAD

the Bay

HE'S YOURS IN AFFORDABLE FASHIONS FROM THE BAY!

SAVE $51 ON A THREE-PIECE SUIT
Update Dad's look with this finely tailored suit. Two-button jacket with centre vent, matching vest and pants in the latest polyester/wool patterns. Blue, brown and grey shades. Sizes 38-46 regular, some short and tall cuts, but not all sizes in all colors. **Our reg. $190**
Sale $139

SAVE $11 ON A SUMMER SPORTSCOAT
For the gentleman and businessman, a refined jacket with smooth centre vent. Summerweight fabrics including wool/linen/silk blends. Herringbone and neat patterns in blues and browns. Sizes 38-46 regular. **Our reg. $100**
Sale $89

SAVE $8 ON OUR GASLIGHT PANTS
Dad will appreciate the comfort of these lightweight polyester/wool pants. Styled with quarter-top pockets and unfinished bottoms. Classic summer colors. Waists 30-40. **Our reg. $38**
Sale 29.99

VIP VERY IMPORTANT POP

Prices in effect till Saturday, June 14, or while quantities last.
Men's Suits/All Pants. Downtown Vancouver (main), Victoria, Park Royal, Richmond, Surrey, Lougheed, Champlain and Coquitlam.

the Bay | master charge | VISA
Show your Bay Shopping Card!
Master Charge and Visa are also welcome.

Hudson's Bay Company

TOWN TALK

A bolt snapped and down splashed the end of the ferry ramp at Long Harbour on Salt Spring Island Saturday. Unfortunately, it was just before the Queen of Sidney arrived at 10 p.m. on her last run of the day from Tsawwassen.

As ramp attendants struggled to reposition the ramp manually so the ferry could berth, Capt. **Ian McLean** followed custom and offered the 77 passengers aboard a little something during what turned out to be an hour-long wait.

Now the announcement by the captain in such circumstances usually specifies tea or coffee. In this case Capt. McLean simply offered "refreshments."

Seconds later passengers were helping themselves to sandwiches, pie, cake and anything else not nailed down in the cafeteria display cases. Rather than risk a riot, the crew was advised to let it ride.

★ ★ ★

One of the most swinging parties in town took place on the quarter deck of the Japanese training ship **Katori** Monday night.

Young officers, immaculately dressed in white uniforms, introduced guests that included Rear-Admiral **Michael Martin**, commander maritime forces Pacific, Esquimalt Mayor **Ken Hill** and Victoria alderman **Bill McElroy** to raw fish delicacies and other Japanese gourmet items.

The Katori and the destroyer Okigumo are here to mark the 100th anniversary of the first Japanese ship to visit Victoria and if you closed your eyes you could believe you were back in the days of the old British empire.

Guests guzzled and nibbled as the ship's band played *Land of Hope and Glory* and when it was time to go, the Japanese did it well.

The young officers lined up to bid their guests farewell and the band played — you guessed it — *Auld Lang Syne.*

★ ★ ★

Garden writer **Jack Beastall** is tending his bed — but it isn't a flower bed.

Jack, who with co-writer wife **Hilda** has just retired after 30 years of column tips to *Times* readers, is in Victoria General Hospital taking it easy for a spell.

"He'd love to see a familiar face," says Hilda, who added that visits should be brief and that cards and letters are equally welcome.

★ ★ ★

A variety of ethnic backgrounds and cultures will be represented during a series of activities arranged by Folkfest and the Intercultural Village before July 1.

Events include:

Saturday, June 14: Performing groups, noon to 3 p.m., Cedar Hill mall.

Monday, June 16, to Tuesday, July 1: Handicraft displays, Hillside mall and public libraries.

Sunday, June 22: Folkfest preview, 10 a.m., CFMS radio.

Monday, June 23: Special ceremonies, Centennial Square, 6:45 p.m.

Monday, June 23, to July 1: National foods served by 14 international kiosks, ethnicultural entertainment and beer garden, Centennial Square, 11 a.m. to 9 p.m. daily.

Tuesday, June 24: Children's day, Centennial Square.

Wednesday, June 25: Seniors and handicapped day, Centennial Square.

Thursday, June 26: East Asian day, Centennial Square.

Friday, June 27: Citizenship day with afternoon ceremony, Centennial Square.

Saturday, June 28: Unity Day. Dance at 9 p.m. at the Edelweiss Club.

Sunday, June 29: Interfaith day with services at 11 a.m. and sunset, Centennial Square.

Monday, June 30: Multicultural women's day, Centennial Square.

★ ★ ★

If and when the Maritime Museum's plans for a new waterfront location come to pass, there will be a fascinating exhibit as centrepiece — a working boatyard.

Director Capt. **Keith Cameron** says the museum recently acquired **Henry Vollmers'** boatyard in Nanaimo, a family-owned establishment which sent more than 140 wooden fishboats and other pleasure yachts down the ways at the mouth of the Millstone River.

The museum is in the middle of moving tools and machinery from Nanaimo to Victoria. Wooden casting forms, hand tools, hull models, C-clamps of various sizes — all of them made by hand in Vollmers' shop — are already at Bastion Square. Next to come will be the larger belt-driven machinery.

The firm was started in the early 1890s by Vollmers' father at Spotlight Cove at the north end of Galiano Island. He moved it to Nanaimo in 1908.

★ ★ ★

When seven-year-old **Marty Thom's** Grade 1 schoolmates in Metchosin are deep in the summer doldrums come early August, Marty will be exploring the oracle of Apollo at Delphi.

Marty appeared before a Metchosin Elementary School assembly Monday to be presented with airline tickets for himself and his mother, courtesy the Royal Bank, sponsor of a Junior Olympics program that should have sent winners to Moscow.

But in view of events, the bank decided to send its winners from across the country to some of the original Olympic Games sites instead.

For 17 days three boys and a girl will be guests of the bank in Athens, Corinth, Piraeus, Santoris, Crete, Mycenae, Ephesus and the temple of Artemis; Delos, Mykonos and Rhodes, plus a sidestep into Istanbul.

Marty ought to have enough what-I-did-last-summer material to last through elementary school.

★ ★ ★

Sealand of the Pacific's sea lion **Bonnie**, except for misfortune, would have pulled off an amazing record on the weekend.

For the third year in succession the eight-year-old sea lion gave birth on June 7, but this time her 23-pound male pup was mysteriously stillborn. An autopsy will determine why.

To stop her grieving Bonnie was immediately reunited with her mate, **Clyde**, and Bonnie is now back in the show where her two earlier June 7 pups, **Popeye** and **Sinbad**, had been filling in during her maternity leave.

Sealand trainer **Cees Schrage** found the perfectly-formed pup lying dead by his mother in the isolation pen on Saturday night. He expects Bonnie and Clyde to begin courting again soon. Gestation period is 11 months.

A crowning achievement that's beginning to tarnish

Bill Halkett photo

Rick Stevens, 881 Vernon, in yard at 811 Vernon

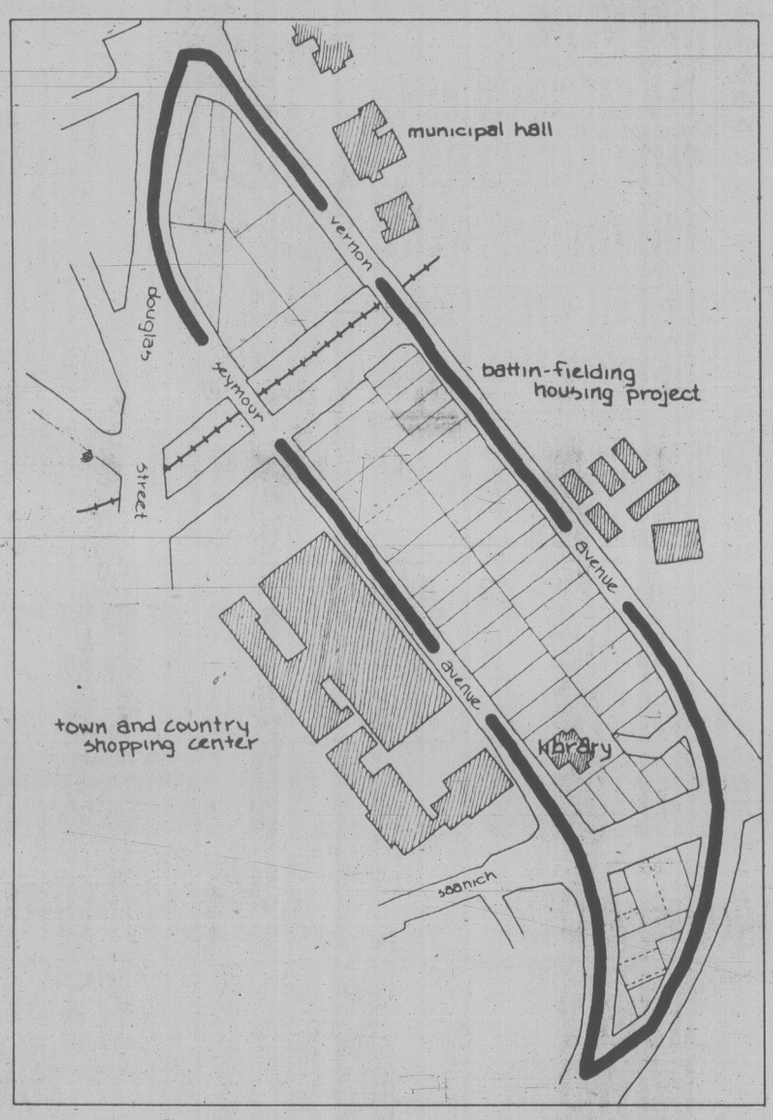

The banana-shaped dream is coming unpeeled

Saanich's core turning to slum

By LORRAINE LOCHERTY

Once upon a time Saanich municipal planners labored and brought forth a vision of a vibrant, people-filled downtown area along the narrow, banana-shaped strip of land between Vernon and Seymour.

A 1978 civic core study was considered the planning department's crowning achievement.

"I believe this plan provides the guidelines that can make a Saanich dream come true," chief planner Gil Laurenson said then.

Two years later the area destined to become the cultural, institutional and social centre of the district is turning into a slum, pitted with barely-started construction sites and unkempt, boarded-up houses.

Developers, for a number of reasons, are not interested in Saanich's civic core.

The reasons include three lanes of fast-moving traffic surrounding the core area, high development costs and a current surplus of office space.

The politicians who embraced the vision are getting worried.

"Nobody is even talking about making things happen. There's absolutely zilch going on," Mayor Mel Couvelier said.

Mayor calls for review

The mayor has called for a review of the civic core concept.

"If no development is happening and the area is going downhill rapidly then it must be uneconomic," he said.

Earlier this week Couvelier asked the Greater Victoria Real Estate Board to help planners rework their idealistic, people-oriented concept into a more practical land-use proposal.

However, Laurenson feels the dream is still very much alive — all it needs is time to become a reality.

"Long-term planning is the key if we want to see the dream fulfilled," he said last week.

The planner says he is a little afraid council may succumb to a short-term compromise that will harm the development of the core.

No amount of manoeuvring will change the fact the development market is not good right now, he said.

"I think we're not going to be able to pull any rabbits out of hats . . . that's the truth of it," Laurenson said.

"It looked as though everything was going to gel and then the bottom fell out of the market."

A current surplus of office space indicates development activity in the core may not take place for some time.

'Maybe it has to lie fallow'

"Maybe it has to lie fallow for a while until the market picks up."

Laurenson agrees with other planning experts who say locating the new police station and regional health office in the civic core would have been a good idea.

Council decided recently to put both buildings on Quadra.

Laurenson also suggested a provincial government office in the core could help spur development.

And he predicted the severe rental accommodation crisis will eventually force senior government to subsidize apartment construction in areas like the civic core.

A section of the core has already been zoned and serviced for apartment use.

Meanwhile, the few remaining homeowners trapped in the core are resigned to a long wait.

William Houston bought his home at 885 Verson 29 years ago. Rick Stevens purchased what he thought was a nice home at 881 Vernon in 1975.

Both are are faced with taxes that have doubled and a neighborhood that is falling apart.

They wear earplugs to sleep

"My wife and I have to wear earplugs to sleep at night and the dog is afraid to go for a walk," Stevens told the *Times.*

Both said they accepted attractive offers from Quebec-based Campeau Corporation when it announced multi-million dollar plans to expand Town and Country shopping centre into the core.

The announcement touched off a flurry of buying and selling inside the core until Campeau made a second announcement cancelling development plans because of high land prices.

"From our point of view it was like winning a sweepstakes and having them announce it was a mistake," Stevens said.

Campeau's withdrawal scuttled other development proposals, including a hotel-theatre complex at one end of the strip.

Most of the 49 properties inside the core are still zoned for single-family homes.

The properties are held by 14 owners — a mixed bag including developers, speculators, real estate companies and the provincial government.

The only construction taking place in the core was halted recently.

Builder Sarjeet S. Johal said work stopped on his office complex because he can't find tenants.

The real estate board's industrial, commercial and investment committee plans to meet as soon as possible with the property owners to discuss development problems and alternatives.

"At this point we're trying to get some suggestions. We haven't studied the project," said committee chairman, realtor Bill Fife.

Resthaven hotel bid rejected

A proposed Prime Enterprises Ltd. hotel-apartment-condominium complex on the old Resthaven Hospital site was turned down by Sidney town council Monday night.

Ald. Ross Martin summed up council's feelings when he labelled the proposal "overkill."

Councillors didn't care for a commercial project of such magnitude in what is basically a residential area.

Market foes fear pests

Opponents of a farm produce market proposed for Blenkinsop Road painted a picture Monday of rats and wasps feeding on waste from the operation and invading their homes.

Pests were one of several objections voiced by a handful of people who spoke against the rezoning application during a public hearing at Saanich municipal hall.

The application was to rezone property at Blenkinsop and McKenzie from rural to rural-farm market use.

The proposed aluminum-sided structure would be an eyesore and create traffic problems, residents charged.

Council voted to adjourn the hearing until July 7 and ask for a report from the traffic committee.

Municipal staff will discuss a development permit to set down landscaping guidelines with the owner of the property.

Mayor Mel Couvelier said he is serious about preserving the rural nature of the Blenkinsop Valley.

"And the best way to do that is by putting an agricultural use on the property," he told aldermen.

Ald. Sandy Noel, who approved the marketplace concept, said the owner has been paying taxes on that property for a number of years and should be able to use it.

"I don't know how far we can go turning down applications," he said.

In other business, Couvelier announced work has begun on the first Royal Oak industrial park project.

The ground-breaking ceremony for the $6 million Gray Beverage bottling plant was held Monday afternoon.

Council also approved a request by developers Broadmead Farms Ltd. to alter the Royal Oak community plan to include its entire 713-acre land holding.

Company vice-president Merv Mawson said a small part of Broadmead is inside the Cordova Bay community plan area, making it inconvenient for the company to attend all planning meetings.

Oak Bay man dies in mishap

A man killed when his pickup truck struck a culvert and overturned Sunday afternoon at Bowser north of Qualicum has been identified as Collin Edward Arndt, 28, of 870 St. Patrick, Oak Bay.

Glenna Ewing, 21, of Nanaimo, was a passenger in the truck and the Jaws of Life had to be used to free her from the wreckage.

She was taken to Nanaimo Regional Hospital and transferred to Victoria General Hospital on Monday. She is reported in poor condition.

Parksville RCMP said the Arndt four-wheel drive truck was southbound on rain-slicked Highway 19 when it went out of control near the Royal Canadian Legion building at Bowser.

The vehicle struck the right shoulder, skidded across the highway and hit a culvert.

Police said the truck vaulted into the air and landed on its roof, demolishing it and trapping Arndt and Ewing inside.

CFRE outlines finance, program plans

The directors of the CFRE Public Broadcasting Society meet today with the deputy ministers of education and science, universities and education to give the provincial government financial and programming details of their plan for a Victoria TV station on Channel 10.

Their 30-page brief proposes that CFRE lease the unused CBC building at Kings and Blanshard. Ideally, the CBC would lease it directly to the society, the brief states.

If the corporation continues with its announced plans to sell, then CFRE hopes the city and province could buy it and lease it back to the organization, with CFRE's eventual aim to repurchase from the governments. CFRE estimates the building will cost $2 million.

CFRE outlines a proposed first-year operating budget of $2.4 million and when fully developed, the station would employ 80 fulltime people on a budget of $4.8 million. CFRE is hoping for government funding to cover 35 per cent of its budget.

It aims to sell $5 memberships to 20,000 people and raise $1 million from further public donations and corporate contributions. Special fund raising events would bring in another $275,000.

Programming concepts suggested in the brief include a morning show called Western Wakeup from 5 a.m. to 9 a.m. weekdays, including weather reports, news, nutritional and shopping information, rental listings and physical education instruction.

There would also be a nightly one-hour News Journal and on Saturdays a six-hour film festival of Canadian and imported movies starting at 9 p.m.

CFRE would aim for 40 per cent locally-produced programs and 70 per cent Canadian content at all times.

Sit-in by crew in pay hassle

NORTH VANCOUVER (CP) — Three Filipino crew members of a Liberian-registered freighter docked in North Vancouver are refusing to leave the ship until a pay dispute is resolved.

Gerry McCullough, an inspector with the International Transport Federation, which investigates such disputes, said the ship's captain is keeping two sets of books — one showing the crew is being paid wages agreed to by the ITF and the other showing the actual wages paid.

McCullough said ITF wages call for about $1,400 a month while the actual wages in this case range to a low of $200 a month.

The crew also says there are bad conditions and lack of decent food on the ship, he said.

McCullough said the ship could be picketed by the three, effectively stopping loading or unloading.

The ship, the Atlas, is chartered by Seaboard Shipping Co. Ltd. as a lumber carrier to Europe but Seaboard is not involved directly in the wages dispute.

A Seaboard spokesman said the ship is chartered by his company from Atlantic Lines and Navigation Co. in Panama who chartered it from Chi Grace Navigation Inc. It is registered with the Chi Yeun Co. Ltd. with Monrovia listed as its port of registry.

Popp faces sentencing

A 44-year-old Victoria businessman will be sentenced Wednesday in county court for three offences.

Judge E.J.C. Stewart said Monday he wanted time to consider the submissions of defence counsel David Lisson and Crown counsel Richard Law and the evidence given in the sentencing proceeding of William Terrence Popp.

Popp pleaded guilty to being unlawfully in the dwelling of Norma Elizabeth Witters on Summit Street with intent to commit an indictable offence, forcible seizure and confinement of his wife Carol Ann Popp and assault causing bodily harm to her.

Lisson described Popp as a good, honest, law-abiding citizen except for a few hours in the early morning of Jan. 12.

He said the case might well be appropriate for a conditional or absolute discharge.

Law said the Crown would view a conditional discharge as a travesty.

He said the Popps had been separated 11 months when the incident occurred. It was not a domestic squabble but a very serious matter which required the attendance of the emergency response team.

He said Popp's evidence varied from witnesses in the house and Mrs. Popp's description of her injuries, including bruises and cuts, was inconsistent with one blow to the face.

Mrs. Popp said he dragged her by her hair to the door and threw her down the steps.

Law said the public cannot be left with the impression that wives can suffer punishment and husbands receive less remonstrance than a stranger from the court.

ALUMINUM PATIO COVERS

*ALUMINUM SPECIALISTS FOR
—thermal windows
—storm windows
—roll-up awnings
—patio covers
—fly screens
—door canopies
—regular awnings
—siding
—gutters
—carports

FREE ESTIMATES

RAIN OR SHINE IT'S LIVEABLE!

B.C. ALUMINUM "THE NAME YOU KNOW" 479-7121

CLASSIC TUDOR — CORDOVA BAY

Excellent location in area of well-cared-for home in a quiet residential neighborhood. Classic tudor styling with hardwood floors, beamed ceilings, leaded windows, and 2 fireplaces. This 2-storey, 6-bedroom, character home offers space (over 3,000 sq. ft.) for the whole family. Spacious living room, formal dining room (your choice of either intimate or banquet size), family room and den. Large landscaped lot with birch trellised patio. New MLS at $195,000.

DFH

PHIL WARREN
477-7291 (Bus.) 658-5411 (Res.)
D.F.H. REAL ESTATE LTD.

6-10

ENGLISH COTTAGE $57,900

Just Listed! Two-Bedrm. Cottage situated in Marigold area amidst a park-like setting. Liv. Rm. has friendly fireplce, kitchen has built-in nook with storage seats, utility wired for washer, dryer. July 1st possession. Don't miss this one! Exclusive.

MARGARET PRICE
386-3231 477-1941
388-6275 Pager 461
BLOCK BROS. REALTY LTD.

CONTEMPORARY 10-MILE POINT SWIMMING POOL

Rare contemporary rock, cedar and glass home built 10 years ago with the finest of materials on a very private ¾ acre lot. This magnificent residence offers space (3000 sq. ft. plus) for the whole family. Bedroom wing offers master ensuite, double closets and private deck; three smaller bedrooms plus TV room. Dramatic living room with hooded fireplace overlooking rocky ravine. Unsurpassed family room opening onto pool deck with super-size pool. Extra rooms include den, hobby room and music room. A must-see for good value. New MLS at $350,000.

DFH

PHIL WARREN
477-7291 (Bus.) 658-5411 (Res.)
D.F.H. REAL ESTATE LTD.

6-10

Personal Loan Sale

10% OFF

Our regular loan interest rate
JUNE 5 to JUNE 27
at
CANADA TRUST

650 VIEW ST.
VICTORIA, B.C.
382-8111

6-9

FAIRWAY DISCOUNT HOUSE

272 GORGE ROAD WEST — GORGE SHOPPING CENTRE

MON.-THURS. 9 A.M.-9 P.M.
FRI., SAT. 8 A.M.-9 P.M.
SUNDAY 9 A.M.-6 P.M.

SUPER DISCOUNT ★SALE★

PRICES EFFECTIVE TUES., WED., THURS., FRI., SAT. JUNE 10, 11, 12, 13, 14

We Reserve the Right to Limit Quantities While Stocks Last

★ SCHNEIDER'S WEEK AT FAIRWAY ★

SCHNEIDER'S SLICED SIDE BACON ..... 500 g. pkg. 1.39
SCHNEIDER'S WIENERS ..... 1 lb. pkg. 1.29
SCHNEIDER'S BONELESS OLD FASHIONED HAM ..... lb. 2.89
SCHNEIDER'S SAUSAGES MINI-SIZZLERS ..... 500 g. pkg. 1.69
SCHNEIDER'S ASSORTED LUNCHEON MEAT ..... 175 g. pkg. 69¢
SCHNEIDER'S BREADED FRIED CHICKEN ..... 2 lb. box 3.29
SCHNEIDER'S SLICED BOLOGNA 500 g pkg. 1.69

MAPLE LEAF, R.T.S. HAM Whole or shank ..... lb. 88¢

FRESH, WHOLE FRYING CHICKEN UTILITY TUES. TO FRIDAY WHILE STOCKS LAST lb. 75¢

CANADA GRAIN FED BEEF CROSS RIB ROAST Gr. A lb. 1.57

CAN. GRAIN FED BEEF CHUCK STEAK Gr. A lb. 1.29
R.T.S. CENTRE CUT HAM STEAK .... lb. 1.39
FRESH, FRYING CHICKEN WINGS ..... lb. 79¢
BEEF SAUSAGES ..... lb. 99¢

FRESH, LEAN GROUND BEEF ..... lb. 1.89
FRESH, BONELESS PORK SWEET 'N SOUR CUT ... lb. 1.39
FROZEN, CEE GRADE YOUNG DUCKS lb. 1.09
FRESH, WHOLE SHOULDER PORK PICNIC ..... lb. 69¢

TETLEY TEA BAGS 144's box 2.99
NESCAFE, INSTANT COFFEE 10 oz. JAR 5.59
SUNRYPE, WHITE LABEL APPLE JUICE 1 litre ctn. 59¢

GENERAL MILLS CEREAL CHEERIOS .... 425 g box 1.19
SWANS DOWN BATHROOM TISSUES 4 roll pkg. 99¢
TANG'S FLAVOR ORANGE CRYSTALS 4x3¼ oz. pkg. 1.19
GREENAWAY'S GRANOLA ..... 2 lb. bag 1.39
SQUIRREL PEANUT BUTTER 1.5 kg tin 2.77
KRAFT'S CHEESE VELVEETA .... 1 kg pkg. 3.99

JELLO ASSTD. JELLY POWDER 3 3 oz. pkgs. 89¢
CLOVERLEAF FLAKED 6½ oz. tin WHITE TUNA 1.39
HEINZ TOMATO KETCHUP 32 fl. oz. btl. 1.29

MR. CLEAN LIQUID CLEANER ..... 1 litre btl. 1.69
SUNLIGHT LIQUID FOR DISHES ..... 32 fl. oz. btl. 1.19
JERGEN'S PERSONAL SIZE SOAP BARS ..... 5's pkg. 1.29
PINESOL LIQUID CLEANER .... 1.1 litre btl. 2.39
NESTLES SOUPTIME INSTANT SOUP MIX ..... 4's pkg. 59¢

BETTY CROCKER'S ANGEL FOOD CAKE MIX 15½ oz. box 1.19
ROY ALL LUNCHEON MEAT ..... 12 oz. tin 99¢
NESTEA, TROPICAL BLEND ICED TEA MIX ... 32 oz. tin 2.29
CRISCO COOKING OIL .... 1 litre btl. 1.99
9 LIVES ASSTD. CAT FOOD ..... 3 6-oz. tins 79¢

GENERAL MILLS BUGLES, CHEESE WILLIKERS ... 5.5 oz. box 99¢
GLEN VALLEY BEANS with PORK 2 14 fl. oz. tins 79¢
BEE CEE CREAMED HONEY ..... 2 lb. tub 1.89
OROWEAT BRANOLA BREAD ..... 24 oz. loaf 1.09
DAD'S NEW GOLDEN COUNTRY COOKIES .. 400 g. pkg. 1.29

MINUTE MAID, FROZEN ORANGE JUICE ..... 12-fl. oz. tin 89¢
VALLEY FARM, FROZEN GREEN PEAS ..... 2 lb. bag 69¢
RUPERT'S FROZEN GOLDEN BATTERED COD 16-oz. box 1.89
MRS. SMITH'S FROZEN CREAM PIE ..... 14 oz. ea. 1.19

AYLMER'S TOMATO JUICE 48 fl. oz. tin 77¢
HEINZ TOMATO SOUP 5 10 fl. oz. tins 1.00

U.S. SWEET CHERRIES ..... lb. 89¢
GOLDEN RIPE BANANAS 4 lbs. 1.00
U.S. NO. 1 CARROTS .... 3-lb. bag 59¢
LOCAL FRESH BUNCH SPINACH ..... bunch 39¢

Before the judge

A 47-year-old man who tried it once too often was given a two-month jail sentence Monday in Victoria provincial court for shoplifting.

Ernest Richard Falconer, 243 Wilson, changed his plea to guilty on a charge of theft under $200.

Crown counsel Clinton Kittle told Judge Gilbert Hogg the incident occurred Feb. 8 shortly after 5 p.m. when Falconer went to the Woolworth's store, 1200 Douglas, and took a carton of cigarettes. He left, but returned to the store a few minutes later, when he stole another two cartons of cigarettes. He was apprehended outside the store by two staff members, Kittle said. Value of the stolen merchandise was placed at $23.82.

Falconer had previous convictions for breaking and entering, theft, possession of an unregistered, restricted weapon, being unlawfully at large, and contributing to juvenile deliquency. He received a 90-day jail term June 9, 1977, for theft under $200 and was fined $100 for the same offence on May 27, 1978.

★ ★ ★

Judge Lorne Pearce gave a suspended sentence and probation to a 19-year-old woman who pleaded guilty to possession of a knife for the purpose of committing an offence.

Alice Elaine Sylvester, 912 Selkirk, was placed on a year's probation and was ordered not to possess any firearms, ammunition or explosives for five years.

Crown counsel Robert Mulligan said Sylvester struck a neighbor's door with a knife after she was refused access to her 1½-year-old child. Mulligan said the neighbors, who were babysitting the child, thought the young woman was too drunk to look after baby.

Defence lawyer Steven Kelliher said Sylvester had recently given up a newborn daughter for adoption and had just broken up with her boyfriend. He said because of her distraught state, some neighbors decided to invite her out for some drinks and that Sylvester's younger brother was looking after the child.

Kelliher said it was the same neighbors with whom she went out drinking who refused to turn over the child but that the situation was now all cleared up with the neighbors and the landlord.

★ ★ ★

A 38-year-old man was declared mentally ill and was remanded for a week for a psychiatric assessment to be performed.

Tom Gordon Harper, 2082 Haultain, is charged with theft of $62,000 from Transcoastal Enterprises Ltd. of Vancouver on March 18. Harper is a roe herring agent on the west coast of Vancouver Island.

He was remanded until next Monday so that an evaluation could be done.

★ ★ ★

A 41-year-old man was given a six-month jail sentence and Pearce said he would recommend a lifetime driving suspension.

Manuel Oliver Martins, 270 Government, pleaded guilty to impaired driving and two counts of fraud.

The drinking-driving charge followed a March 6 incident in which Victoria police were called to the James Bay Inn parking lot. After breath test readings of .31 and .30 were obtained, Martins was transported to Victoria General Hospital for observation.

Mulligan said Martins had five previous drinking-driving convictions between 1967 and 1979.

The fraud charges were in connection with an April 25 cheque for $561.91 drawn on the Royal Bank of Canada, 1501 Douglas, and a May 2 cheeque for $607.20 cashed by Canada Safeways, 475 Simcoe, belonging to Barker Landscaping and forged by Martins.

Defence lawyer John Green said Martins had a serious drinking problem and remembered nothing about the cheques because of a three-week binge.

Pearce imposed the jail term on the impaired-driving conviction and said he would recommend part of the sentence be served at the Alouette River unit. Pearce handed out suspended sentences on the fraud convictions, placed Martins on 18 months probation and ordered him to make restitution to the bank and Safeway.

However, the judge said his recommendation for a lifetime driving suspension could be reconsidered upon rehabilitation.

★ ★ ★

Fined $400 each for drinking-driving offences were: Dennis Robert Youell, 19, of 6187 Hunt Road; John Charles Cameron, 29, of 280 Ganges Crescent; Sharon Mona Fagerlund, 47, of North Vancouver; Douglas Ronald Godin, 19, of CFB Esquimalt; Ho Chung Wong, 17, of 4109 Cortez Court and Garfield Edward Thomas, 20, of 646 Admirals.

Blood found on clothes

A Saanich policeman testified in B.C. Supreme Court Monday he found clothing containing dry blood stains in the garbage can at the house of a Sidney man accused of first-degree murder.

Const. James Shultz said he found the clothing, including jacket, sweater, trousers and boots, in a bag in the garbage can at the home of 29-year-old Denis Barry McFadden, charged with first-degree murder of Marion Barbara MacKay, 31, on March 17.

He also examined and photographed MacKay's house on Old West Saanich Road and believed there had been a struggle.

He received a vial of blood taken from MacKay's body which showed an alcohol content of .04 per cent, or the equivalent of six ounces of wine.

Crown counsel Nicholas Lang, in opening the case, told the jury first-degree murder means a killing is planned and deliberate, or takes place in the course of certain offences such as rape and indecent assault.

Jury sequestered in pot trial

The jury in the county court trial of eight men accused of importing 33½ tons of marijuana near Tofino a year ago was sequestered in a Victoria hotel overnight after failing to render a verdict in five hours and 45 minutes deliberation Monday.

Deliberations at the Law Courts were to resume today at 9 a.m.

The jury retired to consider its verdict at 11.55 a.m. Monday after hearing a 53-minute address by Judge Montague Drake.

He told the jurors they must be satisfied beyond a reasonable doubt that the prosecution, in what has become Victoria's longest criminal trial, has proved all the essential elements in the indictment beyond a reasonable doubt.

In addition to the accusation of importing marijuana into Canada between April 1 and May 23, 1979, the men are charged with possession of marijuana May 22, 1979, for the purpose of trafficking.

Drake, dealing with the definition of importing, instructed the jury as a matter of law that it is irrelevant if the ultimate destination of the cargo was another country.

As to the second charge, he said the jury was concerned now only with the question of whether the men were in possession of marijuana. If it was found they were, then a second phase of the trial would be entered in which the men have the onus for proving the purpose was not trafficking.

Possession, he said, meant they knew it was a forbidden drug and they were in a position to exercise some control over it. Possession was not the same as ownership, it was custody rather than title.

Dealing with the defences offered at the trial, Drake ruled that as a matter of law it was not necessary to consider botanical evidence of whether there was one kind or three kinds of cannabis marijuana.

The defence had argued that the Narcotic Control Act specified cannabis sativa and therefore cannabis indica and ruderalis were not forbidden and it was also doubtful just what the cargo actually was.

Drake said the B.C. Court of Appeal has upheld an earlier county court decision that Parliament meant all forms of cannabis when it made its definition in the Narcotic Control Act.

He must follow that decisiomn and he instructed the jury as a matter of law to do likewise.

The defence of distress, or as Drake preferred to call it, the defence of immunity, revolved around whether the ultimate destination of more than 600 bales aboard the Panamanian freighter Samarkanda was Canada or Alaska.

The defence said there was no intention to come to Canada and the ship only did so because of emergency mechanical difficulties.

But Drake said the Samarkanda was only immune under a rule of international law, which was not absolute, insofar as Canada was prepared to waive its laws, for example, if a customs officer gave the ship 48 hours to leave Canada. But this didn't happen and RCMP conducted a raid and arrests.

There was a third defence, he said, under common law which holds that in highly exceptional circumstances, a criminal act will be excused. He said the law of necessity can only apply in a case of clear and imminent peril, a life-or-death situation, where it became impossible to stay outside Canadian waters.

While that defence existed, he said, there has been no recorded case where it has been successful.

The defence of necessity was whether or not a conviction was justified if it was found to be an extreme case.

Drake also told the jury that the onus was not on the eight men to establish strict proof of necessity. It was quite enough if it raised a reasonable doubt.

The jury returned to the courtroom twice.

Drake responded affirmatively when the jury asked if the defence of necessity can be applied to both charges.

He also replied affirmatively when the jury asked that, if it decided the Samarkanda came into Canadian waters because of genuine necessity, did it apply to the possession charge. Drake added that necessity was a plea in abstract, "yes I did it but I was excused."

Four of the eight men standing trial were aboard the Samarkanda, which sailed into Sydney Inlet, 50 kilometres northwest of Tofino, under the guidance of the Seattle pleasure cruiser Whitecap.

Aboard the Samarkanda were William Francis Perka, 35, and Stephen Earl Johnson, 34, of Port Townsend, Wash.; William Terry Hines, 39, San Rafael, Calif.; and Marco Antonio Lopera Penagos, 60, Mellin, Colombia.

Charges against 15 Colombian crewmen were dismissed a month ago and they returned to their homeland.

Aboard the Whitecap were Paul Oscar Nelson, 27, of Seattle and Marina del Rey, Calif.; Michael Walter Butler, 28, Westport, Wash.; Jaime Marin, 38, Marina del Rey; and Albergipson Frasser-Afanador, 39, Los Angeles.

Bottle blows, Labatt's sued

MONTREAL (CP) — A grocery store owner who alleges a beer bottle exploded in her hand and cut two of her fingers to the bone has sued Labatt Brewery Ltd. for $35,000. Jeannine Decoste-Ouellette said in her suit that the bottle of Labatt's Blue Label exploded for no apparent reason.

MUSTANG

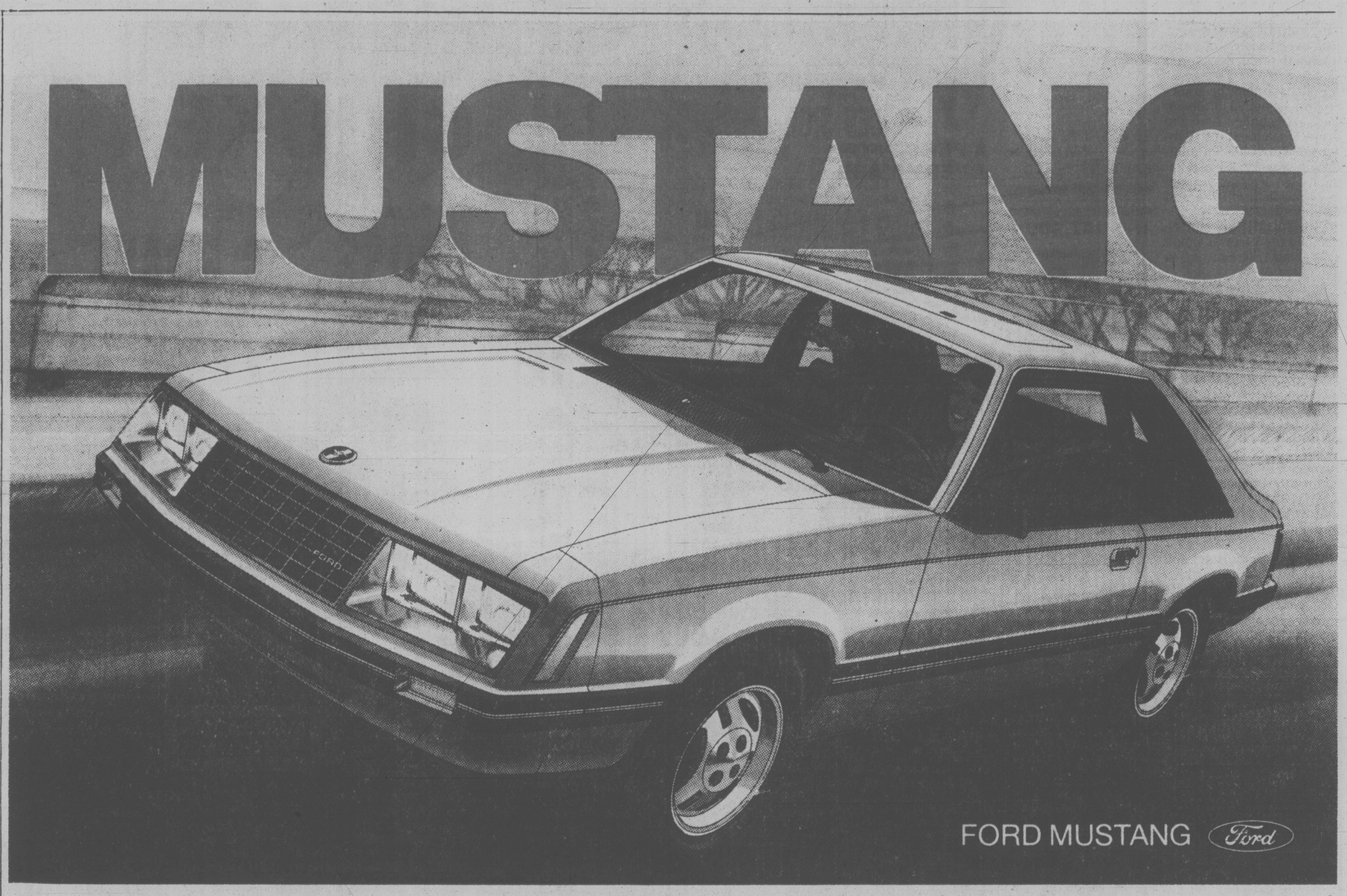

Now is the time to get into Canada's best-selling sporty little car.

Ford Mustang. A car bred for right now. For people on the go. As a sports car, family car or personal car Mustang has what it takes to take you there in style. Sleek efficient design. Sure-footed performance. Easy handling. And a surprisingly roomy interior.

If you want the kind of excitement that starts the minute you get behind the wheel... Mustang's the one for you in either 2 or 3-door models.

Sporty Special Value Packages.

There are 4 exciting Special Value Packages available.

Depending on the package you choose, your new Mustang could be sporting accent bodyside stripes, tu-tone paint—even a flip-up open air roof. These are just a few of the exciting options available with the Special Value Packages at special prices. Details are at your Ford dealer.

Sporty and Fuel Efficient

With Mustang you get a lot of performance and good fuel economy, too! In fact Mustang's 6 cylinder fuel ratings are better than similarly equipped Camaro, Firebird, Monza, Datsun 280ZX and Toyota Celica. 30.2 MPG* (9.3 L per/100 km*)

*Transport Canada Fuel Consumption Guide combined city/highway rating for 6 cyl. engine with 4 speed manual transmission. Your actual results may vary.

Now's the time to get into Canada's favourite sporty little car, because now your Ford dealer has prices starting at this very attractive low price for a 2-dr Mustang sedan. $5998†

†Manufacturer's suggested retail price for Mustang 2-dr sedan, illustrated below, with standard engine and transmission. Dealer may sell for less. Transportation and handling charges and provincial taxes not included.

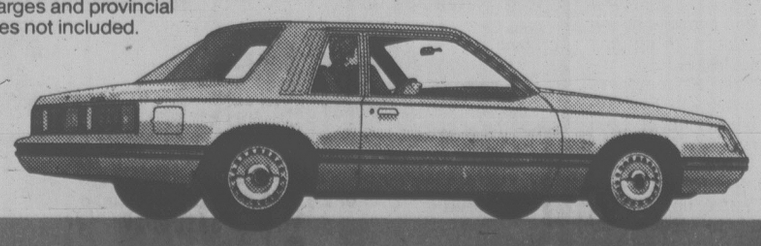

TEST DRIVE A SPORTY MUSTANG TODAY

Sask. centres success, CHA told

Regina and Saskatoon have convention centres which have been an asset to tourism and a boost to local residents, the president of Canadian Hotel Association said here today.

"No question about it," said Harvey Smith, a Saskatoon hotel owner, when asked if the twin projects had helped the two cities.

Here to chair the annual general meeting of the association, Smith was asked about the controversial convention and trade centres proposed for the Vancouver and Victoria waterfronts.

Delegates heard Monday night from Dr. Gordon Shrum, chairman of the provincial government task force behind the Vancouver project, who outlined the international marketplace aspect of the centre.

Saskatchewan's two centres were built by the province as 1967 centennial projects. Saskatoon's is run by the city and in Regina, the capital city, the centre is operated by the province. The senior government took over because of early financial problems, Smith said.

Both have since been successful, he added, although they are smaller than the project planned for Vancouver. Each has an auditorium with a 2,000-seat capacity as well as related convention facilities and display space.

The $8-million centre planned for Victoria would seat about 1,500 convention delegates.

Smith said the principal topic of concern to CHA delegates is a piece of American legislation which disallows expenses of convention delegates as tax deductible if they meet outside the continental United States.

The CHA has the support of both Prime Minister Trudeau and Sen. Edward Kennedy in its campaign against the measure.

"We have every hope that this bill will be repealed this summer," Smith said.

The American Hotel and Motel Association — which ironically has planned its 1982 convention for Vancouver — is also a backer of repeal. They support the CHA on this issue because a number of large hotel chains operate in both countries, Smith said.

Federal workers hold rally

Federal public service employees at HMC Dockyard in Esquimalt held a demonstration at noon today to protest a lack of action on contract talks.

The 400 clerical, regulatory and data process personnel have been without a contract since last November.

Talks between the Public Service Alliance of Canada and the federal Treasury Board broke off May 30, union regional representative John Hart said today.

"It doesn't look like there will be any more either," he added.

Hart said the government offered the 52,000 employees in that component across Canada a five-percent wage increase in each year of a two-year agreement. That offer was increased at a later stage to seven per cent each year but only on the condition that the union's demands for a shorter work week and other benefits be dropped, Hart said.

The PSAC has asked for a conciliation board to be appointed but nothing has been done, he said.

There are 1,250 members of the component on Vancouver Island, about 1,000 in Victoria.

A general rally is planned for July 7 at the Union Centre on Quadra, Hart said, to focus attention on the employees' contract dispute.

Hart said there is a possibility of other action, such as study sessions.

Watchdog group to keep eye on future harbor development

The ad hoc group of Victorians opposing a waterfront convention centre has formed a permanent organization to act as a watchdog on harbor development.

Founding of the Victoria Harbor Society was announced Monday by Dave Smith and Marjorie Pettigrew, who headed the Open Inner Harbor Committee which sprang up in the wake of controversy about the centre's Wharf Street site.

To emphasize that they are in favor of a convention centre for the city, and only oppose a waterfront location, society directors made a proposal of their own.

At the press conference in the Queen Victoria Inn, owned by society director Peter Hartnell, they urged the city and provincial government to move the convention centre to the block behind the Executive House hotel, along Humboldt.

They said the society has retained Victoria architect Thomas Stark at its own expense to prepare conceptual drawings of a convention centre on this site.

Mrs. Pettigrew, curator of the Helmcken House museum in Victoria, said the society envisioned a terraced development on the sloping property, possibly combined with a transportation terminal and office space.

Because of its location, buildings on the property could be highrise.

She said it would be within walking distance of major hotels and downtown businesses and merchants would still receive the benefit of the project.

Regarding the so-called Reid site at Wharf and Fort, the three-acre provincial government property originally selected for the convention centre, Smith said the society is not opposed to development there.

"We would like to see something done with it, but only if the public's in on it," he said.

As long as views of the harbor are not blocked, the society would be in favor of some project acceptable to the public.

The society, which is to be registered under the Societies Act next week, is open to the public at $5 for an annual membership. Smith, Pettigrew and Hartnell will serve as a pro tem executive until an election involving the general membership can be held.

Four main objectives were announced by the society:

— Preserve the natural historical aspects of the harbor.

— Bring about full public participation in any decisions affecting the harbor.

— Formulate a development plan for the Inner Harbor through public hearings and a referendum.

— Retain and reinstate the green belt areas on the harbor. (Both the convention centre site and the former CPR property along Belleville were purchased five years ago with green belt funds, but lost that status in 1978.)

PETTIGREW . . . own proposal

Prices in effect until June 14, 1980 or while quantities last. We reserve the right to limit quantities.

REVELSTOKE

summer weekend Projects sale

A FENCE FOR EVERY YARD

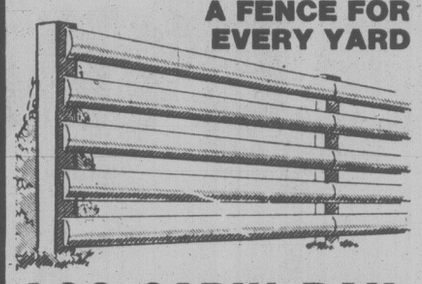

LOG CABIN RAIL
ncluded 4"x4" cedar posts, peeled, rough-sawn rails and galvanized nails. Min. 48 ineal feet.
lin. ft. 99¢

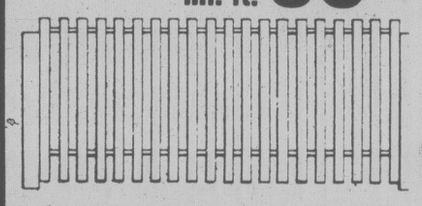

THE KENT No. 2 Level Pickets
Level picket fencing for a traditional look, includes 4"x4" cedar posts. 2"x4" utility rails 1"x6" fir-hem. pickets and nails. Min. of 50 lineal feet, 4' high.
lin. ft. 1.49

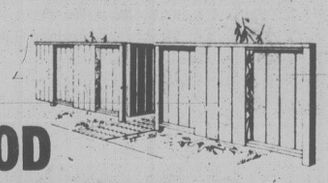

GOOD NEIGHBOUR No. 2
Includes 4"x4" cedar posts, 2"x4" fir rails and 1"x6" and wider rough cedar and nails. Min. of 50 lineal feet.
4' 2.25 lineal foot
5' 2.79 lineal foot
6' 3.19 lineal foot

'D' Sanded Fir Plywood
Sanded 2 sides; ideal for shelves, cupboards, sliding doors. 4'x8'
6 mm (¼") 7.49 sheet
19 mm (¾") 15.95 sheet
CASH and CARRY

Standard Fir Sheathing
Durable sheathing that can be used inside or out. Made with waterproof glue. 4'x8'
5/16" 7.59 sheet
⅜" 8.79 sheet
CASH and CARRY

2x4 First Quality Studs
Spruce studs for use anywhere top quality materials are required in the home or on the farm. CMHC approved, precision end trimmed.
CASH and CARRY
Reg. Retail 1.59
SALE 1.49 each

Spacemaker Garden Shed
Corrosive resistant steel shed in redwood color with white trim easily accommodate all your lawn and garden equipment. Approx. 65" high wall panels and 80" roof peak. Floor not included.
Approx. 8'x7' Reg. Retail 239.95 SALE 199.95 ea.
Approx. 8'x9' Reg. Retail 274.95 SALE 239.95 ea.

Chateau Garden Shed
Keeps all your lawn and garden equipment safe and secure. Durable steel shed features 63" high wall panels, high gable roof, walnut grain front panels and white roof, sides and door. Floor not included.
Approx. 10'x11' Reg. Retail 389.95 SALE 329.95

MTD
save 86.00
M.T.D. Tiller
This 3 HP tiller is the choice wherever work space is at a premium. Compact, lightweight and portable, the chrome handle folds down for additional space savings. #030
Reg. Retail 285.95 SALE 199.95 each

IKO Asphalt Shingles (Seconds)
Quality #210 Armourseal asphalt shingles are durable, maintenance free and have a long life expectancy. 3-tab shingles available in cedartone.
Bundle covers 32.3 sq. ft. (3 m²)
CASH and CARRY
Ask for our free booklet, 'How to Apply Asphalt Shingles'
8.19 bdl.

save 40.00
save 35.00
save 60.00

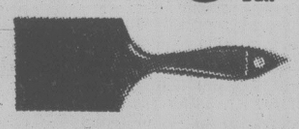

Carousel Paint Brush
Excellent quality brush for smooth paint application. 4" (100 mm)
Reg. Retail 4.99
SALE 4.29 each

save 10.00 Stand
save 25.00 Saw
R1201 Stand for #7740
Reg. Retail 44.95
SALE 34.95 each

Rockwell
save 20.00

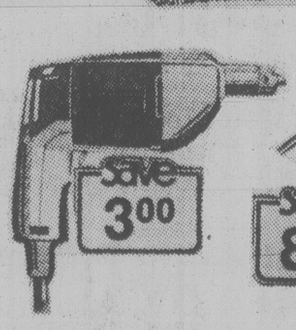

save 3.00

save 8.00

REVY ACRYLIC LATEX
save 2.00

10" Radial Arm Saw
This power shop features on-stop, front controls for safety ande easy handling. Roller head rides on precision machined tracks; full load RPM. B and D #7740
Reg. Retail 359.95
Less Stand
SALE 334.95 each

9" Motorized Bench Saw
A ¾ HP saw complete with guide bars, mitre gauge, blade guard, stand and extension wings. Requires assembly. Rockwell #34580
Reg. Retail 249.95
SALE 229.95 each

⅜" Variable Speed Reversing Drill
Features infinite speed lock and detachable cord. Use as a drill or screwdriver. 0-1200 RPM. B and D #7190
Reg. Retail 38.95
SALE 35.95 each

7½" Circular Saw
Features include twin handles, power lock-off, steel wraparound shoe and sawdust ejection chute. B and D #5738
Reg. Retail 47.95
SALE 39.95 each

Acrylic Latex Wood Stain
Protects and enhances the natural beauty of wood. Available in solid colors or semi-transparent colors that allow the grain to show through.
Reg. Retail 13.95
SALE 11.95 gal.

449 Gorge Rd. East 386-3211
OPEN 7:30 a.m. to 5:30 p.m.
INCLUDING SATURDAY

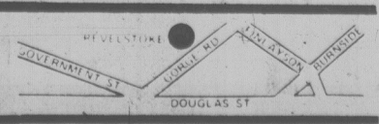

REVELSTOKE
We'll Help You Build It Better
6-10

SAFEWAY a welcome sign wherever you travel in B.C.

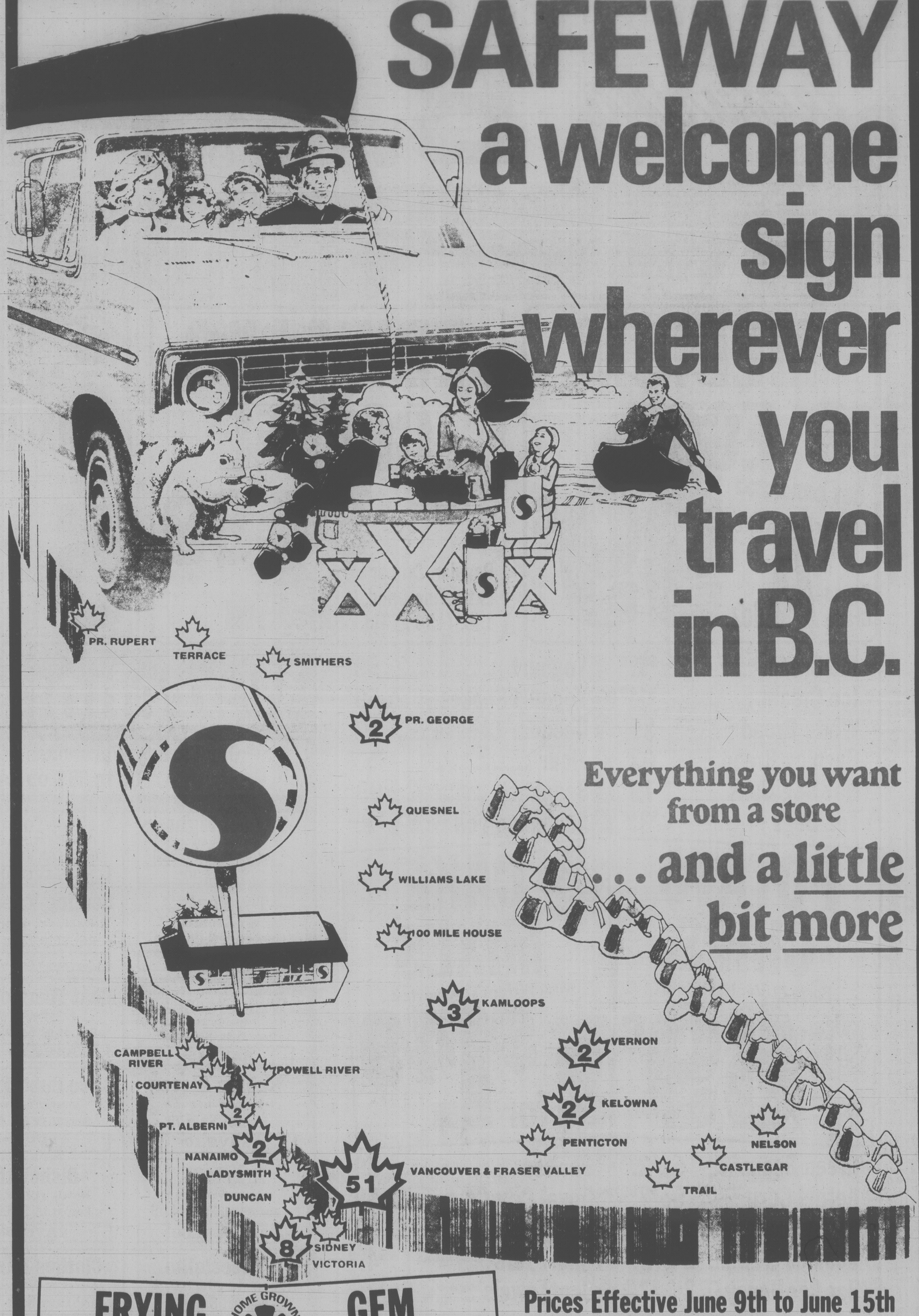

Everything you want from a store . . . and a little bit more

FRYING CHICKEN HOME GROWN B.C. QUALITY **GEM POTATOES**

B.C. Grown, Fresh. Whole. ($1.93 kg). Canada Grade.. A lb. 88c

B.C. Grown. No. 2 Grade. 15 lb. (6.81 kg) bag $1.09

Prices Effective June 9th to June 15th

In All Your Safeway Stores in Greater Victoria, Colwood and Sidney.

We Reserve the Right to Limit Quantities.
Sales In Retail Quantities Only.

SAFEWAY

CANADA SAFEWAY LIMITED

MEDIUM EGGS

HOME GROWN B.C. QUALITY

GET CRACKING

Lucerne. White.

Canada Grade A doz. 99¢

EDWARDS COFFEE

HOME PROCESSED B.C. QUALITY

Regular, Drip or Extra Fine Grind. 1 lb. (454 g) Tin. $2.89

HOME GROWN B.C. QUALITY

GREEN PEAS & MIXED VE

Bel-air. Fancy

5 lb. (2.27 kg) bag $1

Ice Cream	Lucerne. Assorted....	2 litre carton $1.89	Yogourt	Lucerne. Country Pure. Asst'd. 200 g Tubs.	2 for 99¢
Ice Cream	Lucerne. Deluxe. Asst'd. 1 Litre Plastic Tub...	$1.49	Yogourt Shakes	Lucerne. Asst'd. 250 mL..	2 for 59¢
White Bread	Skylark. Western Farms. Sliced. 24 oz. (680 g) Loaf...	89¢	Cheddar Cheese	Armstrong. Mild. Random Weights.	10% Off
Ovenjoy Bread	White or 60% Whole Wheat. Sliced. 24 oz. (680 g) Loaf..	63¢	Flour	Rogers. 100% Whole Wheat or Unbleached White. 10 kg Size.	$5.49
Hot Dog Buns	Or Hamburger. Skylark. Pkg. of 12's. ...	79¢	Spaghetti	Zinetti. Macaroni, Pens or Ditali.	2 lb. (907 g) pkg. 99¢
Tea Bags	Canterbury. Orange Pekoe. Package of 120.	$3.49	Aluminum Foil	Safeway. Heavy Duty. 18" x 25' (45.7 cm x 7.6 m) Roll...	$1.65

POTATO CHIPS

Party Pride. Assorted.

HOME PROCESSED B.C. QUALITY

200 g Pkg.. . . . 69¢

CAKE MIXES

HOME PROCESSED B.C. QUALITY

Mrs. Wright's. Assorted.

539 g Pkg. 2 for $1.49

Green Beans	Bel-air. Fancy. Cut. Frozen. (2.27 kg).	5 lb. bag $2.99	Doritos	Frito Lay. Tortilla Chips. Natcho Cheese or Taco. 150 g Pkg....	59¢
Kernel Corn	Bel-air. Fancy. Whole. Frozen. (2.27 kg).....	5 lb. bag $2.99	Royal City Corn	Cream or Whole Kernel. Fancy. 14 fl. oz. (398 mL).	59¢
Flaked Tuna	Gold Seal. White. 184 g Tin.	$1.49	Evaporated Milk	Pacific. 385 mL Tins. ...	2 for 99¢
Cookies	Family Pack. Bader's. Deluxe Assortment..	2 lb. (907 g) box $2.85	Quart Jars	Dominion. Wide Mouth Mason. With Lids. Case of 12's.	$4.99
Bee Cee Honey	Creamed. No. 1 Grade...	2 lb. (907 g) tub $2.75	ScotTowels	Regular. Assorted. 1 Ply..	2 roll pkg. $1.25

Warehouse

Our Variety Warehouse Is Overstc Up to 39% on Sale Item

Toys

Toy Jet Fighters
Die Cast. No. 215-222.
Reg. $2.99. Sale $2.69
SAVE 30¢

Toy Car Fashion Sedan
Die Cast. No. 243-244.
Reg. $2.49. Sale $2.29
SAVE 20¢

Houseware

Wisk Broom O'Cedar.
Nylon. No. 50083.
Reg. $1.39. Sale 99¢
SAVE 40¢

Rubber Gloves
Lady Bug. Assorted Sizes. Pr.
Reg. 89¢. Sale 79¢
SAVE 10¢

Towels Canon. Santa Cruz.
Assorted Colours. Irregulars.
Reg. $5.49. Sale $4.49
SAVE $1.00

Facecloths
Man Friday. Pkg. of 2.
Reg. 99¢. Sale 69¢
SAVE 30¢

Houseware

Tea Towels
Levco. 18" x 28". Package of 2's.
Reg. $1.59. Sale $1.39
SAVE 20¢

Sealing Tape 4 Package.
Scotch Brand. No. 149. 1½" x 1000".
Reg. $2.29. Sale $1.98
SAVE 31¢

Meat Thermometer
Springfield. No. 303.
Reg. $5.99. Sale $5.49
SAVE 50¢

Ice Cube Tray
Adventura. Twin Pack.
Reg. $1.19. Sale 99¢
SAVE 20¢

Dishcloths
Levco. 15" x 15". Pkg. of 3's.
Reg. $1.25. Sale 99¢
SAVE 26¢

Clothes Basket
Adventura. 2 Bushel. Round. No. 90.
Reg. $5.99. Sale $4.99
SAVE $1.00

Safeway/Coca Cola Summer Soccer School
Registration Forms Available at Your Nearest Safeway Store.

TIME LIFE **YOUNG READERS NATURE LIBRARY**
*12 Exciting Volumes.
Sorry We Are Sold Out of Some Volumes . . . More Stock Will Arrive Shortly Which Will Enable You to Complete Your Set.

SAFEWAY FILM SERVICE

REPRINTS
*Available from Kodak, Safeway, Fuji or Agfa Colour Negatives. (Slides Not Included).
*All Reprints in Borderless Matte Finish. .... Each 23¢

FILM PRINTING AND DEVELOPING PRICES

12 Exposure Roll ..	$3.99	20 Exposure Roll..	$5.69
24 Exposure Roll..	$6.69	36 Exposure Roll..	$9.99

Bathroom

HOME PROCESSED B.C. QUALITY

Home processed B.C. Quality

Purex, White 2-ply

ODUCTS

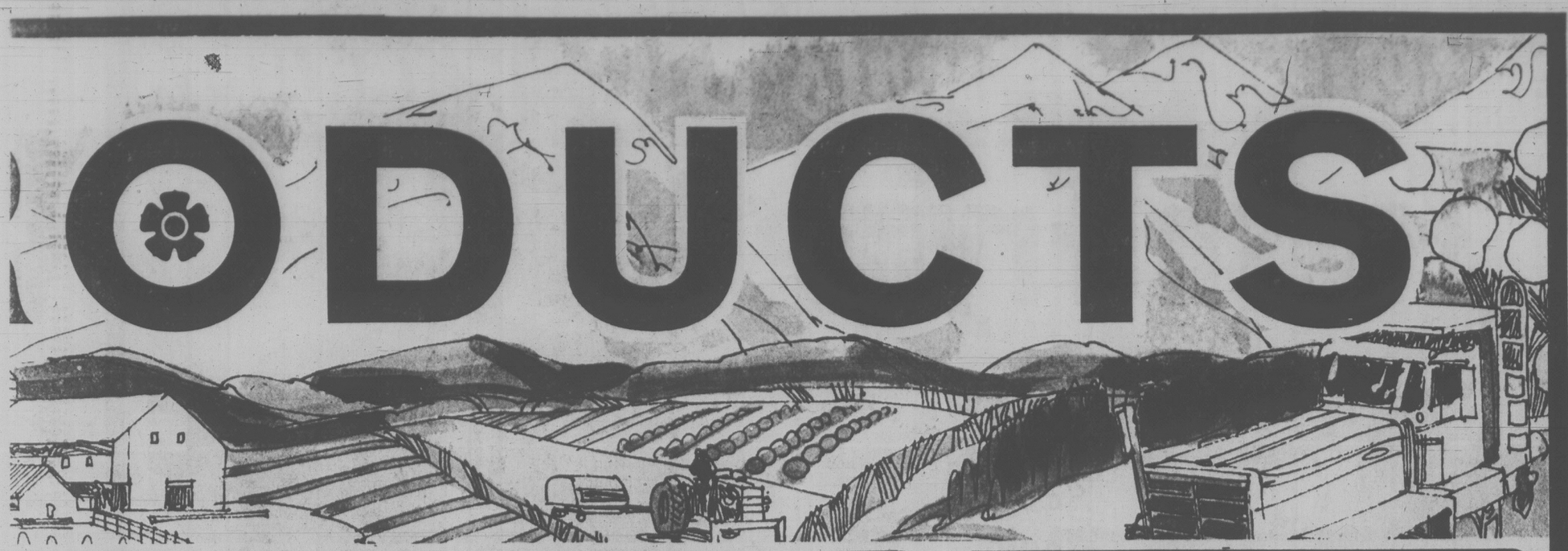

PEAS CARROTS GETABLES

. Frozen.

1.99

PEANUT BUTTER

HOME PROCESSED B.C. QUALITY

Empress. Regular or Chunk. 1.5 kg Tin. . . .

$2.79

HUSKY DOG FOOD

HOME PROCESSED B.C. QUALITY

4 425 g tins $1.00

Clearance SALE!

ocked and Must be Cleared. Sale Prices are Reduced
s While Stocks Last. Join in the Savings!

Hardware

Clothes Pins
Levco. Wooden. Pkg. of 50's.
Reg. $1.49. Sale $1.29
SAVE 20¢

Oven Mitt
Teflon. 10". Pair.
Reg. $1.79. Sale $1.59
SAVE 20¢

Clothes Pin Bag
Levco. Magnetic. Each.
Reg. $1.09. Sale 99¢
SAVE 10¢

Pocket Lite
Disposable. No. 3525.
Reg. 99¢. Sale 83¢
SAVE 16¢

Trash Can
G.S.W. 17 Gal. (62 Litre). Galvanized.
Reg. $8.95. Sale $8.49
SAVE 46¢

Batteries
Ray-O-Vac. D-52 Size. Pkg. of 2.
Reg. 75¢. Sale 58¢
SAVE 17¢

Hardware

Fabric Protector
Scotch Guard. 16 oz. (454 g) Canister
Reg. $4.69. Sale $3.99
SAVE 70¢

Health & Beauty Aids

Razor Blades Gillette Trac II.
Package of 9's.
Reg. $2.25. Sale $1.88
SAVE 37¢

Hand Lotion Regular or Herbal.
Vaseline Intensive Care. 200 mL Bottle.
Reg. $1.59. Sale 97¢
SAVE 62¢

Grecian Formula
Formula 16 or Ladies. 114 mL Size.
Reg. $3.28. Sale $2.49
SAVE 79¢

BiC Shavers
Disposable. Package of 5's.
Reg. 89¢. Sale 69¢
SAVE 20¢

Footwear

Slippers Safeway. Ladies'.
Assorted Sizes. No. 50013. Pair.
Reg. $2.99. Sale $2.49
SAVE 50¢

Slippers
Safeway. Ladies'. Assorted. No. 310A. Pair.
Reg. $3.44. Sale $2.99
SAVE 45¢

Appliances

Electric Skillet
Westbend. Silverstone Finish.
Reg. $42.95. Sale $38.88
SAVE $4.07

Pan Handler **Frying Pan**
Electric. Proctor Silex. PH 101.
Reg. $22.98. Sale $19.98
SAVE $3.00

Iron Proctor Silex. Steam Dry.
Model No. 1551 H.
Reg. $33.88. Sale $29.99
SAVE $3.89

Tissue

8 roll pkg. $2.49

Father's Day Gift Ideas

Screwdriver Set
Fuller. 7 Piece. No. 5011. . . . . $6.99

Old Spice Deodorant
Stick. Asst'd. Bonus Size. 100 gram Container. . $1.69

Old Spice After Shave
Lotion. 125 mL Size. $2.99

Soap On A Rope
Old Spice. Regular or Lime. 160 g Size. . . . $3.39

Old Spice Shave Mug
'A Great Gift Idea'. 100 g Size. $3.98

Corn Popper
West Bend. Hot Air. No. 5459. . . $38.88

INFLATION FIGHTERS

Raspberry Jam	Scotch Buy. 24 fl. oz. (682 mL) Tin.	$1.39
Dressing for Salads	Scotch Buy. 1 Litre Jar.	$1.29
Ground Coffee	Scotch Buy. All Purpose. 1 lb. (454 g) Bag.	$2.99
Instant Chocolate	Scotch Buy. 2 lb. (907 g) Package.	$1.89
French Fries	Scotch Buy. Frozen. Regular or Crinkle Cut.	2 lb. (907 g) bag 67¢
Marmalade	Empress. Grapefruit, Lemon & Orange. 24 fl. oz. (682 mL) Size.	$1.39
Flavour Crystals	Empress. Orange. 23.3 oz. (660 g) Size.	$1.59
Facial Tissue	Truly Fine. Assorted. Pkg. of 200's.	83¢

EXPRESS CHECKOUT

Shopping at Safeway is always convenient

And Especially when you only need one or two items to tide you over until the weekend

Safeway's Express checkstands will send you on your way in a matter of minutes.

Express Checkout . . . Nine Items or Less . . . No Cheques Please . . .

"For An Exciting Summer" Safeway Recommends You Contact Your YMCA and Register NOW!

Prices Effective June 9 to June 15

In All Your Safeway Stores in Greater Victoria, Colwood and Sidney.

We Reserve the Right to Limit Quantities. SALES IN RETAIL QUANTITIES ONLY.

SAFEWAY

CANADA SAFEWAY LIMITED

Safeway Supports B.C. Products

Fresh Frying Chicken

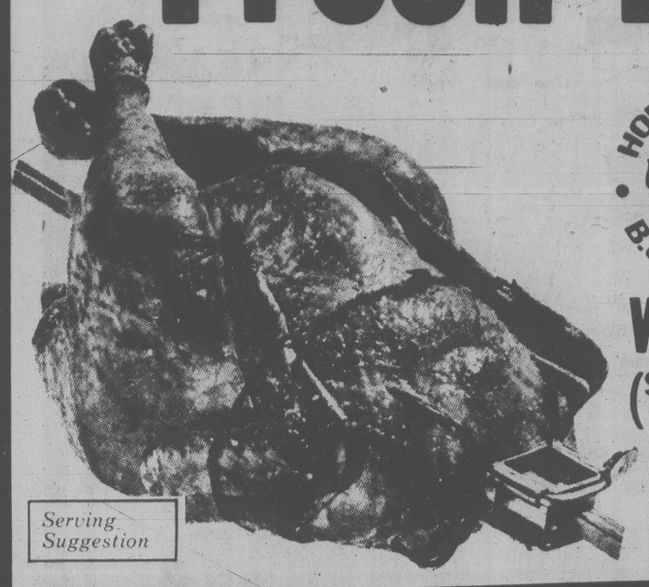

Serving Suggestion

HOME GROWN B.C. QUALITY

Whole. ($1.93 kg). Canada Grade. A lb. 88¢

Side Bacon

HOME PROCESSED B.C. QUALITY

Safeway. Regular or Thick Sliced. 500 g Package. $1.29

Wieners

Fletcher's Budget Brand. 1 lb. (454 g) Package. . . 79¢

Boneless Hams Safeway. Premium Quality. Whole or Half. ($6.37 kg). . . . lb. $2.89

Beef Liver Fresh. Sliced. Skinned & Deveined. Regular or Thick. ($3.28 kg). . . . . lb. $1.49

Fresh Pizza Snackery. Mini Pepperoni & Cheese. 350 g Package. $1.69

Cottage Rolls Fletcher's. Vac Pak Halves. ($3.72 kg). . . . lb. $1.69

Bologna In The Piece. Fletcher's. Vac Pak. ($1.96 kg). . . . . lb. 89¢

Sliced Meat Safeway. Pork & Bacon, Salami, Summer, Luncheon. (175 g) Pkg. 79¢

Fish & Chips Fraser Vale. Cod or Turbot. Frozen. 24 oz. (679 g) Package. $1.89

Fish Slices Rupert. Frozen. 14 oz. (396 g) Pkg. $1.79

Pizza Bel-air. Pepperoni. Frozen. 21 oz. (594 g) Package. . . . $2.19

B.C. Grown Produce

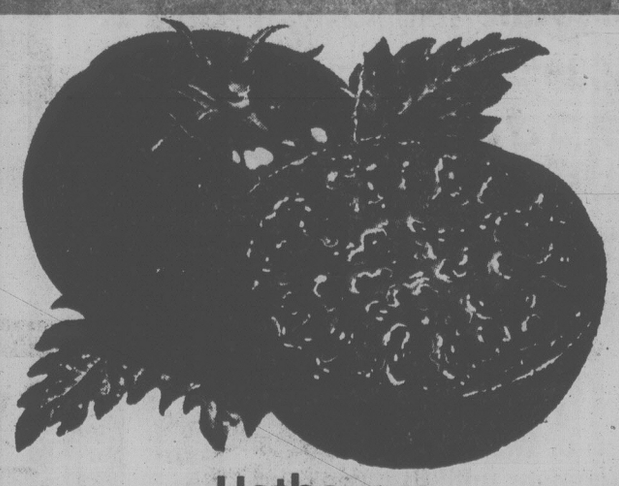

Hothouse

TOMATOES

B.C. Greenhouse Grown.
Canada No. 1 Grade. Medium, Large or Extra Large.

HOME GROWN B.C. QUALITY

(*$1.74 kg). lb. 79¢

Apple Cider B.C. Sun-Rype. 1.82 Litre Container. $2.39

Parsley A Perfect Garnish for Any Meal. B.C. Grown 2 bnchs. 39¢

Alfalfa Sprouts B.C. Grown. Bulk. ($2.18 kg). . . . . lb. 99¢

Bok Choy Or Sui-Choy. (85¢ kg). . . . . lb. 39¢

Salad Spinner Takes Chore Out of Washing Your Salad, Fruit or Vegetables. "EVA" Brand. . . Each $9.98

Father's Day Gift Idea

Mug O' Socks

A Colourful Bouquet of Flowers Set In A Handsome British Stoneware Beer Mug With a Pair of Socks Tied as a Decorative Bow. $9.00

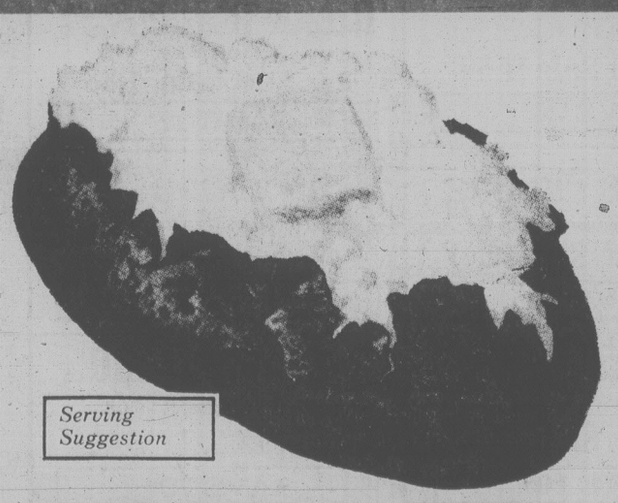

Serving Suggestion

POTATOES

B.C. Grown. Gems.
Canada No. 2 Grade.

HOME GROWN B.C. QUALITY

15 lb. (6.81 kg) bag 99¢

Tropical Plants Assorted Green Plants. 8" (20 cm) Pot. . . . $6.98

Fertilizer Green Valley Ultra Green (18-6-12) 10 kg bag. $5.98

SAFEWAY

CANADA SAFEWAY LIMITED

Ocean Falls future bright

VANCOUVER (CP) — A consultant's report shows Ocean Falls Corp. could become a major logging headquarters on the coast with employment matching the former pulp and paper days, says Ray Williston, president of B.C. Cellulose Co.

About 410 employees at the Crown-owned mill produced pulp and paper until a March decision to close the operation because outdated equipment and wood supply problems led to huge financial loses.

Instead, the government said it would proceed with a two-year experiment in producing wood timbers and chips, and ordered a study into the feasibility of using low-quality wood in the mid-coast region.

Ocean Falls Corp. previously was forced to buy all its raw material on the open market because it had no timber-cutting rights.

Government officials said if the new experiment were successful, it could lead to construction of a $300-million bleached-kraft pulp mill producing about 600-tons a day.

Williston, resources minister in the government of former premier W.A.C. Bennett, said he spent Monday with consultants going over the recently-completed wood review.

"I can honestly say I'm buoyed up," he said. "The initial analysis is optimistic and I'm encouraged with the results."

He said there are enough possible logging operations within commuting distance of Ocean Falls, and "the town looks like it could be a major headquarters for loggers and could have as many people as it did with the pulp mill."

Williston is scheduled to meet Wednesday with officials of the economic development, labor and forests ministries to discuss the report.

He also said the original time allocated for the experiment will have to be extended over five years now because of several factors, including time needed to construct logging roads. He said the project is being proceeded with carefully to avoid pitfalls.

Williston said once the viability of the initial project is proved, then construction of a pulp mill will go ahead, using mostly cedar wood chips. Using a preponderance of cedar in the process will result in "a mill that has never been built before."

Call him Father, Pop, or Dad.
But call him this Sunday.

B.C. TEL

capital scene

Trancendental Meditation, introductory lecture, 12:30 p.m. and 8 p.m. Wednesday, June 11, 1270 Pandora.

Old Time Dance, 8 to 11 p.m. Wednesday, June 11, Centennial United church, 649 Gorge East.

Thermopylae Club, 8 p.m. Wednesday, June 11, B.C. Maritime museum.

Retired and Active Teachers, explanation on legislative amendments to the teachers' pension act, 4 p.m. Wednesday, June 11, 2101 Cadboro Bay.

Western Music Night, 8:30 p.m. Wednesday, June 11, Elks Hall, 732 Cormorant.

South V.I. Bonsai Club, 8 p.m. Wednesday, June 11, room 118, Lambrick Park School, 4139 Torquay.

Women's Auxilairy to Prince Edward Branch No. 91, Royal Canadian Legion, 8 p.m. Wednesday, June 11, auditorium, 761 Station.

Caroline Macklem Home, annual garden party, 1 to 4 p.m. Wednesday, June 11, 1322 Rockland Ave.

The Law Centre, videotape program and discussion, 7:30 p.m. Wednesday, June 11, 510 Fort. Pre-registration required, call 388-4516. Topic, defending a traffic ticket.

Victoria Minus One Social Club for Widowed, Divorced, and Separated, cards and games, 8 p.m. Wednesday, June 11, Elks Hall, 732 Cormorant.

Eckankar, introductory talk, 7:30 p.m. Thursday, June 12, Princess Anne room, Empress Hotel, 721 Government.

Victoria Chapter of the United Ostomy Association, 8 p.m. Thursday, June 12, Medical Lecture room, Royal Jubilee Hosptial, 1900 Fort.

Canadiana Costume Society, display and slides of historic swimsuits, 8 p.m. Thursday, June 12, hall, St. Aidan's Church, 1691 Broadmead.

Rotary Club of Victoria, noon, Thursday, June 12, Empress Hotel, 721 Government.

Woodsworth NDP Club of Oak Bay/Gordon Head, 2 p.m. Thursday, June 12, Windsor Park Pavilion, Newport and Windsor.

Victoria Chapter of the United Ostomy Association, election of officers meeting, 8 p.m. Thursday, June 12, Medical Lecture room, Royal Jubilee Hosptial, 1900 Fort.

Victoria Truth Centre, Women's Club, strawberry tea, 2:30 to 4 p.m. Thursday, June 12, 1201 Fort.

Canadian Scottish Regiment (Princess Mary's), Bishop R. Seaborn invites former members, 8 p.m. Thursday, June 12, Sergeant's Mess, Bay Street Armories, 715 Bay.

Saanich Greenbelt Association, 7:30 p.m. Thursday, June 12, Swan Lake Nature Centre, 3873 Swan Lake.

Western Community Boys' and Girls' Club, potluck dinner and rollerskating for members and their families, 6 to 9 p.m. Thursday, June 12, Juan de Fuca arena, 1767 Island Highway. Reservations required, call 383-1101.

Fairfield Activity Centre, New Horizons, a public nurse will be in attendance, 12:30 to 1:30 p.m. and travel slides will be shown, 2 p.m. Thursday, June 12. Also programs and classes are available 9:30 to 4:30 p.m. Monday to Friday weekly, 1330 Fairfield.

VICTORIA HEALTH CLUB
TRIAL MEMBERSHIP

Open 7 days a week for women — 10 visits for 10.00 — Open 7 days a week for men

Get the most out of your summer this year. Start one of our special programs today. Reducing, trimming, shaping-up.

733 JOHNSON ST. 6-5 383-6113

$500 GRANT
HOMES BUILT PRIOR TO 1961

You now have $500 towards your bill for insulating your home if your home was built prior to 1961. The Canadian Home Insulation Program (Chip) offers all home owners 100% of materials up to $350 and 33% of labour up to $150. If you qualify why wait!

Phone for an In-the-Home Estimate Without Obligation

Weathergard Shop 652-4411

FATHER'S DAY SALE

Choose his favourite LP and give Dad the gift of music. Your Choice 3.99

RUSH — Permanent Waves. Capitol. SALE 3.99
POLICE — Outlandos D'amour. A&M. SALE 3.99
POLICE — Regatta DeBlanc. A&M. SALE 3.99
CHEAP TRICK — Dream Police. CBS. SALE 3.99
BRYAN ADAMS — Bryan Adams. A&M. SALE 3.99
BUGGLES — Age of Plastic. Wea. SALE 3.99
SMOKEY ROBINSON — Where There's Smoke. Motown. SALE 3.99
COMMODORES — Midnight Magic. Motown. SALE 3.99
DIANA ROSS — The Boss. Motown. SALE 3.99
DR. HOOK — Sometimes You Win. Capitol. SALE 3.99
BLONDIE — Eat to the Beat. Capitol. SALE 3.99
ANNE MURRAY — Country Collection. Capitol. SALE 3.99
LITTLE RIVER BAND — First Under The Wire. Capitol. SALE 3.99
NEIL YOUNG — Rust Never Sleeps. Wea. SALE 3.99
ROD STEWART — Greatest Hits. Wea. SALE 3.99
J.J. CALE — 5. MCA. SALE 3.99
JIMMY BUFFET — Volcano. MCA. SALE 3.99
ELTON JOHN — Victom of Love. MCA. SALE 3.99
FRANK MILLS — Sunday Morning Suite. Polygram. SALE 3.99
WAYLON JENNINGS — What Goes Around Comes Around. RCA. SALE 3.99
SAD CAFE — Facades. A&M. SALE 3.99
GEORGE BURNS — I Wish I Was 18 Again. Polygram. SALE 3.99
BONNIE POINTER — Bonnie Pointer. Motown. SALE 3.99
JOAN ARMATRADING — Stepping Out. A&M. SALE 3.99

THELMA HOUSTON: Ready To Roll. Motown. AMI STEWART: Paradise Bird. Quality. THE SPECIALS: The Specials. Capitol. RITA COOLIDGE: Satisfied. A&M. JEFFERSON STARSHIP: Freedom At Point Zero. RCA

WOODWARD'S TRANSONIC SOUND CENTRES

Woodward's
The Store That Has It All!

Woodward's Mayfair, phone 386-3322. Store Hours: 9:30 a.m.-5:30 p.m. Monday, Tuesday and Saturday.
Evening shopping Wednesday, Thursday and Friday nights 'til 9:00 p.m.

Party paying for Barrett's trip

NDP Leader Dave Barrett said Monday the party, not James Rhodes, former chairman of the B.C. Energy Commission, will pick up the tab for his two-week trip to Japan.

"The party will pay for Mr. Stupich (MLA Dave Stupich) and I in terms of airfare and hotel bills," Barrett said.

"I will pay for my wife's trip. I want to thank Mr. Rhodes for his efforts and that is it."

Barrett said Rhodes and John Southworth, former executive officer of the B.C. Energy Board, will be responsible for their own expenses.

Barrett, who plans to meet heads of Japanese labor organizations and energy, coal, forestry and steel industries June 14-30, came under fire from his own caucus when he told reporters that a consulting company owned by Rhodes would pay for most of the trip.

Alex Macdonald (NDP—Vancouver East) said he was perturbed to hear that Barrett wasn't too sure where Rhodes intended to get the money to pay for the trip and that the source of the funds should be made public.

Barrett said the trip is too important to become caught up in a controversy.

Mainland teams sweep meet

Operation Trackshoes track meet for the mentally handicapped ended Sunday with Lower Mainland teams taking home top honors.

The meet, held at University of Victoria's Centennial Stadium, was won by Beacon Services of New Westminster in the adult division. Second place was taken by Clover Valley of Surrey.

Sunny Cedars of Coquitlam captured the school title and in second spot was Simon Cunningham school of Surrey.

The track meet was entered by 750 competitors, including a large number participants from Greater Victoria and around Vancouver Island.

Sportsmanship awards were won by Mission in the adult division and by Christopher Robins school of Nanaimo in the junior division.

Dr. Scott Wallace was guest speak at a banquet attended by 1,050 people Saturday night at UVic.

FATHER'S DAY
SALE

Instead of figuring out what to give, come to Woodward's for lots of ideas...all of them good!

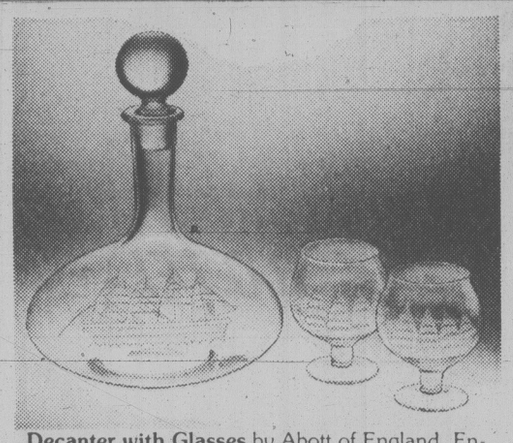

Decanter with Glasses by Abott of England. Enjoy serving friends their favourite beverage with this crystal-like set in unique "Clipper" design. **SALE, SET** **49.99**

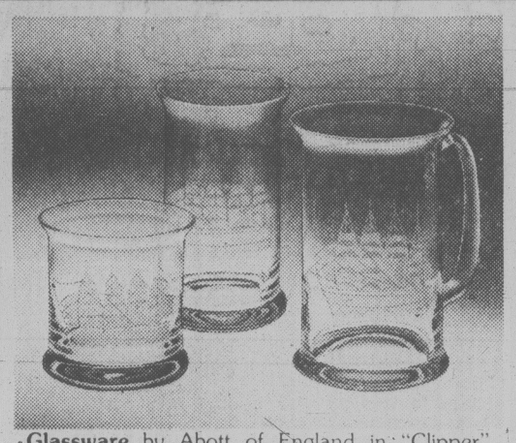

Glassware by Abott of England in "Clipper" design. Old Fashioned **SALE** **5.99**
Hi Ball **SALE** **5.99**
Beer Mug **SALE** **7.99**

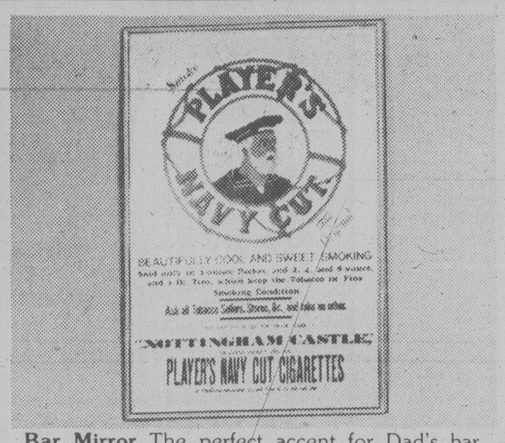

Bar Mirror The perfect accent for Dad's bar. Choose from assorted designs such as Beefeater, Coke, Players, Old Parr and Wanted. Approximately 12" × 7". **SALE** **7.99**

Glasses in Caddy by Queen's Lustreware. Old fashion glasses in handy carrying caddy with popular silvertone finish. Attractive "Leaves" pattern. **SALE** **29.99**

Personalize your glassware gift for Dad by having his initials engraved while you wait. 50¢ per letter. Downtown Store only.

WOODWARD'S GIFTWARE

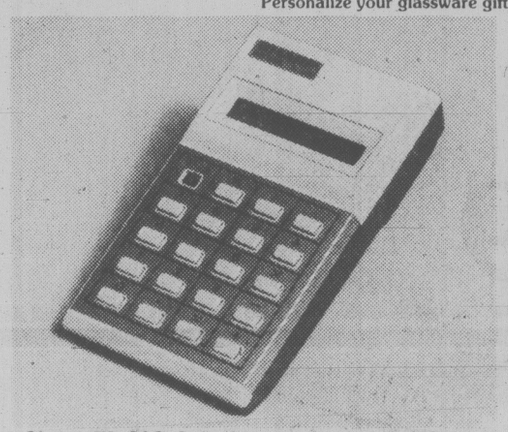

Sharp EL-208 Calculator 8-digit pocket model with total memory. Easy to read liquid crystal display. With percentage key. **SALE** **8.99**

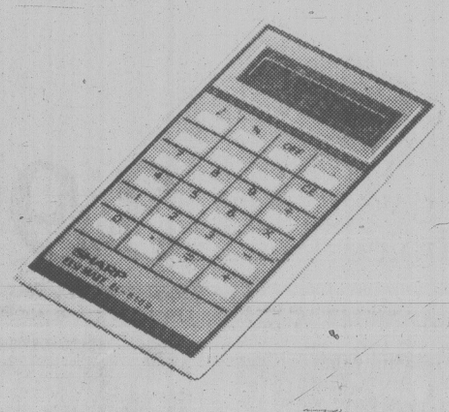

Sharp EL-8159 Calculator Practical 8-digit sensor touch calculator with sleek design. 3 key memory. Auto power off function. Pleasant beep confirms each entry. With pouch case. **SALE** **19.99**

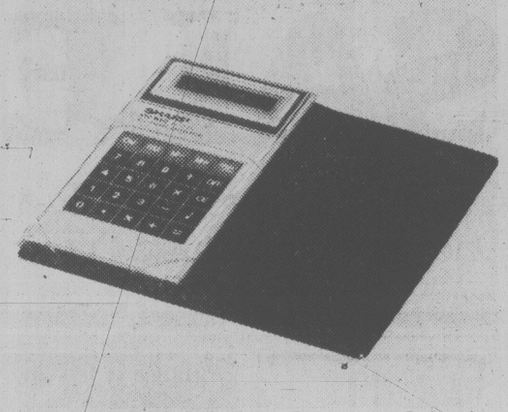

Sharp EL-8153 Calculator Pocket size 8-digit liquid crystal display. Can be operated with or without touch sound. Long life battery with 4 key memory. **SALE** **22.99**

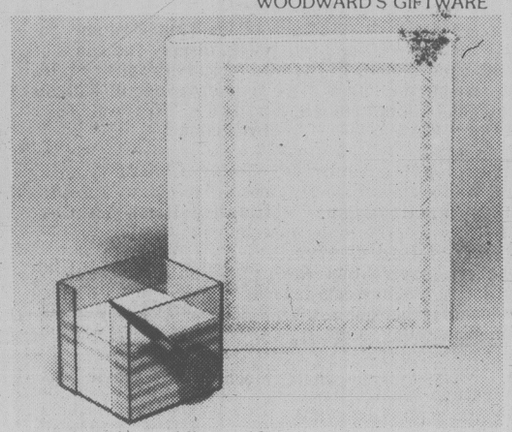

Jumbo Photo Album 40 page **SALE** **3.99**
Memo Cube with Pen Acetate design. **SALE 4.99**
Memo Cube Refill (not shown) **SALE** **1.99**

WOODWARD'S STATIONERY

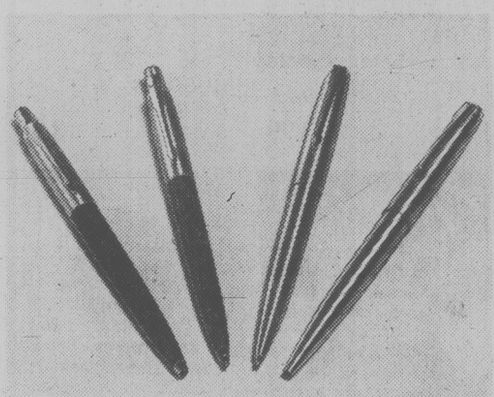

Parker 45 Flighter Ballpoint Pen and Pencil Set **SALE** **12.99**
Parker Pardner Pen and Pencil Set **SALE** **7.99**

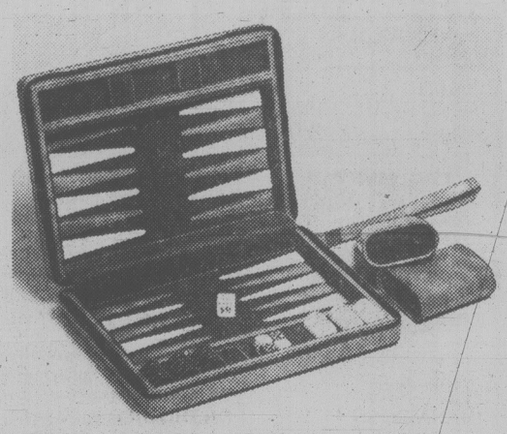

Backgammon Set Let Dad enjoy one of the most popular games going! Compact and smart looking "Swinger" style with hand strap. **SALE** **11.99**

WOODWARD'S STATIONERY

Chilton's Auto Repair Manual 1980 American cars 1973 through 1980. **SALE** **15.99**
Muriel Foster's Fishing Diary **SALE** **16.99**
Woods & River Tales 1st volume in triology of Haig-Brown's best works. **SALE** **11.49**

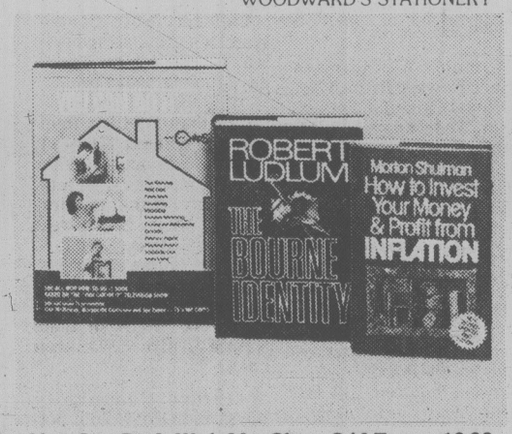

You Can Do It With Mr. Chips **SALE** **12.99**
How To Invest Your Money & Profit From Inflation Morton Shulman. **SALE** **7.99**
Bourne Identity Robert Ludlum. **SALE** **13.99**

WOODWARD'S BOOKS

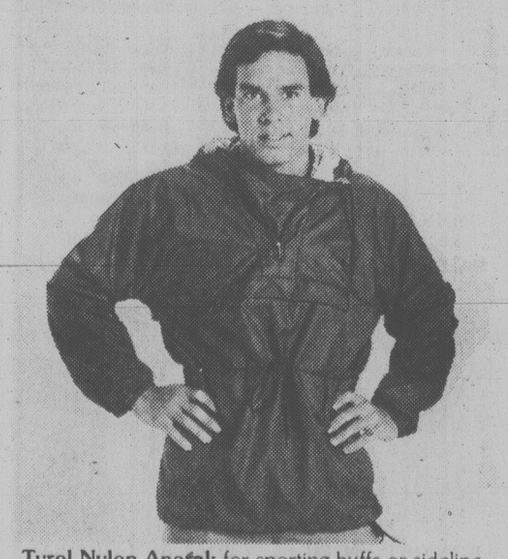

Tyrol Nylon Anorak for sporting buffs or sideline sitters. Whichever Dad is here's the loose, comfortable jacket he'll most likely live in come weekends. Drawstring waist. Assorted colors. **SALE** **29.99**

Strip Foam Boater's Vest MOT Approved, nylon outer shell, full length zip and waist tie, lightweight and allows freedom of movement. **SALE** **24.99**

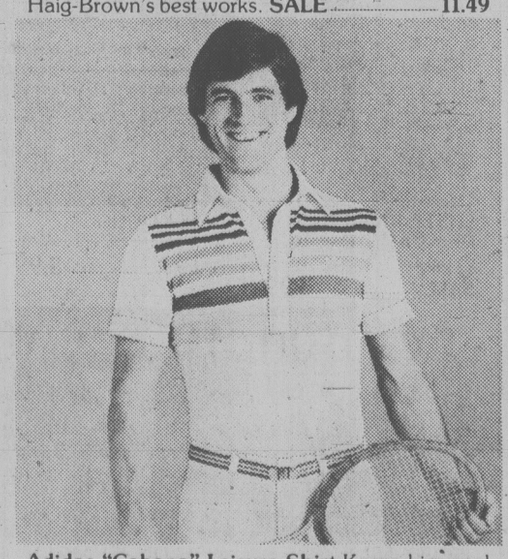

Adidas "Cabana" Leisure Shirt Keeps him cool on the putting green, comfortable in the clubhouse. Multi-colored stripes on front, pro club collar and turned up cuffs. In polyester/cotton. **SALE** **19.99**

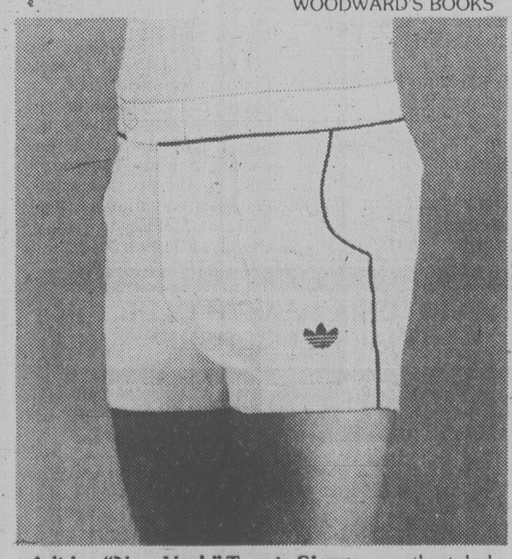

Adidas "New York" Tennis Shorts smartly styled in polyester. White. **SALE** **19.99**
Adidas "Montreal" Tennis Shorts in cotton/nylon. Slanted pockets, 1" wide belt. **SALE 26.99**

WOODWARD'S SPORTING GOODS

Woodward's
The Store That Has It All!
Woodward's Mayfair, phone 386-3322. Store Hours: 9:30 a.m.-5:30 p.m. Monday, Tuesday and Saturday.
Evening shopping Wednesday, Thursday and Friday nights 'til 9:00 p.m.

lifestyles

people

No longer will **Pierre Cardin** be content to design mere wardrobes. Now he's redesigning automobiles — but only for the discerning and the rich. He unveiled his "Evolution I" in New York — a hand-crafted, luxury Cadillac Eldorado with 20 coats of hand-applied lacquer, mahogany dashboard, 100 percent virgin wool carpeting, light-sensitive sun roof, hand-stitched fully electric seats, and a wet bar with Waterford crystal glassware in the rear seat armrest. Cardin says only 300 of his masterpieces will be produced and he reserves the right to refuse to sell to anyone he feels might "abuse or blemish the image of this fine motor car." The price — $55,000 up.

Cardin

What do you give your mother when her upcoming book features a cover photo of the two of you in bathing suits? Well, **Sylvester Stallone** sent his mom about 100 pounds of chocolates and nuts in honor of her new book on beauty. **Jacqueline Stallone** said the book jacket is expected to show a color photograph of her and the star of *Rocky* in bathing suits. "The publishers gladly accepted the photo I gave them, which is unusual," she said. "They went wild over it."

A man whose sight was restored by a lightning bolt saw his granddaughters for the first time today. **Edwin E. Robinson**, 62, of Falmouth, Maine, lost his sight and most of his hearing in an accident nine years ago and had never seen granddaughters **Kimberly Robinson**, 9, and **Christina Robinson**, 8, of Lincondale, Va. He regained those facilities when a lighning bolt knocked him unconscious last week. He appeared today on the ABC television program *Good Morning, America* and the producers flew Robinson and his wife to Virginia after the program, where they are visiting **Mr.** and **Mrs. Lee Robinson** and the two girls.

Sporting cowboy boots and snap-button shirts, hundreds of Houston socialites mobbed the California premiere of *Urban Cowboy* and a party afterward for its star, **John Travolta**. About 1,800 people paid the $125 ticket price to rub shoulders with the cast at the movie's first screening. Later, 3,500 people packed a party at Gilley's, the nearby Pasadena club where much of the movie was filmed.

abby

Dear Abby:

Thank you for using your column last summer to remind people never to leave their pets in the car during the hot summer months. Will you please do as much for children?

So often children are told to wait in the car while Mother goes into an air-conditioned store for what she thought would take only a few minutes, but she's delayed and doesn't get back until an hour later.

Leaving youngsters in a car unattended is cruel and thoughtless.

As the song goes, "Bless the beasts and the children, for in this world they have no choice, they have no voice."

Concerned

Dear Concerned:

Read on for a letter from a clergyman:

Dear Abby:

I am writing to tell you about a strange coincidence. I quote from your column last August:

Dear Pet Owners:

With summer here, please do not take your pet along for the ride and leave it locked in the car while you run errands and shop.

When the temperature is 85 degrees outside, the temperature inside a parked car (even with the windows slightly open) will reach 102 degrees within 10 minutes. And in 30 minutes it will reach 120 degrees!

The normal body temperature of a dog is approximately 102 degrees; it can withstand approximately 108 degrees for a very short time before suffering irreparable brain damage or death.

Never leave a pet in a parked car in the sun--even with the windows open.

Abby, on the same day in the same newspaper, this news release appeared: "Bond was set at $10,000 each yesterday for an Ohio couple charged with second-degree murder after their 2 1/2-month-old son apparently suffocated in a car at Mammoth Cave National Park.

The couple had left the infant in the car while they went on a three-hour cave tour. The temperature outside the car was in the 90s, and observers said the windows were left open about 2 inches!

Abby, now that summer is here again, please emphasize the importance of protecting children as well as pets. I am sure you can put this better than I have.

James Rucker

Dear Abby:

How would you define "old age"?

Bill Herrick

Dear Bill:

You need your glasses to find your glasses, you walk into another room and wonder what you went there for, people start telling you you're looking good, but no one says you're good-looking, you pass up a romantic encounter because you're worried about your heart, you think today's policemen look like kids.

Young, fresh and over hill by age of 16

By MARY DESCHAMPS
New York Times

NEW YORK — Caitlin Abramovitz was biking in Central Park after school one day last summer when she was spotted by an editor from *Seventeen* magazine. A few months later, the 13-year-old eighth-grader was on the cover of the magazine's March issue.

Abramovitz is part of a new generation that has recently emerged in the modeling industry — teen-agers. They are 12- to 16-year-olds who can be made to look much older, and, say fashion photographers and editors, can best convey the new healthy look that is in demand now.

Models usually begin working in their late teens or early 20s, but now about 20 per cent of the models at major agencies such as Ford, Elite and Wilhelmina are in their early teens.

"There's a whole new legion of Brooke Shields clones coming along," says the fashion photographer John Peden, referring to the model and actress who started it all. "Everyone was tired of the contrived look, and they started using young girls because they looked fresh."

"Fashion changes, and right now the look is young and wholesome," says Eileen Ford, founder of the Ford Models Agency.

SHIELDS
. . . she's the clone

"What is the most sellable now is a real seductive baby face," explained Lisa Branigan, one of the agents at Elite Modeling Agency.

Editors at *Seventeen* are on the lookout for promising faces even after regular office hours, and if they spot someone with potential — such as Abramovitz — they may give them a business card and organize testings. "Quite often it's by happenstance," said Kathleen Patane, model editor at Seventeen, who explained that when she had some free time she went out looking "around places where kids hang out," like Central Park after classes and on weekends or the neighborhoods around the city's schools.

The score of teen-agers at Ford are given special attention because Ford also believes that a "girl that age belongs at home and in school, modeling only when she can."

"I try and make these girls behave like professional women," said Nancy Menis, the head of the new Ford venture, explaining that the main advantage of the teen-age model is her wide range. "You throw a pair of jeans on a girl and you have a 12-year-old, you dress her up and you get a 20-year-old."

"But it's a very iffy situation," added Menis, who has to take into consideration parents as well as the girls' school commitments. Summer is the busiest season for the teen-age models because their schedules are much more flexible, allowing them to work full-time instead of just in between classes.

In general, parents, usually mothers, are closely involved with their young daughters' budding careers.

Since her 13-year-old daughter Kimberly joined the Ford agency five weeks ago, Sharon Hynes has been driving in to New York with her from New Jersey for each booking. "It's fun for her because she's in the limelight, but I'm usually double-parked in the car," said Hynes, who admits that the lucrative aspect of the arrangement is "one of the main reasons we're doing this."

Rates for the teen-age models are the same as for adult models, starting at $100 an hour and in some cases going as high as $2,000 a day.

At 15, Lisanne Falk is one of the Ford agency's top teen-age models. Falk gets around town on her own. But then she has been modeling since she was 10. "Modeling helped me get over my shyness," said Falk, dressed in a Hawaiian shirt and baggy jeans during a recent interview. Falk is scheduled to appear in the August issue of *Harper's Bazaar*, which is featuring a special section on new young faces.

In person and in their photographs, most of these young models look older than they are; they also act older, which has led some editors to voice disapproval of the trend.

"It doesn't give them a chance to be really kids," said an editor from *Mademoiselle* magazine, who added: "We try and stay away from using youngsters, but some of these kids are so beautiful you can't help but use them."

One such versatile 12-year-old is Kristine Oulman. With the Ford agency until recently, Oulman just switched to the Elite Modeling Agency.

At Elite there are at least 30 models who can run the gamut from posing on rollerskates to assuming some of the more sophisticated looks of high fashion.

"Because she's so young, it's easy for Kristine to keep her two lives separate," says her mother, Pam Oulman, who moved to New Jersey from South Dakota last October. Oulman, whose move was not related to Kristine's modelling, which began only three months ago, accompanies her daughter to most appointments. "When you're given a chance like that you should go ahead with it even if it doesn't last a long time," she maintained.

Because a teen-ager can undergo such drastic physical changes in so short a period of time — literally outgrowing her particular look — not all these young girls will still be going strong after 30.

In fact, some may even be over the hill at 16. Due to the stringent height requirements, if a model has not grown to at least five feet seven inches by the time she reaches her late teens, she will have to quit.

"It's fun while it lasts," said 16-year-old Cindy Gibb, who after three years with Ford is still five-foot-four and plans to go on to college instead of pursuing her modeling career. "It's easier to know now than waiting around for those few extra inches."

Caitlin Abramovitz . . . discovered while biking after school

Abramovitz . . . 20 for Seventeen at 13

your health

Acupuncture is no cure for deafness

By DR. L.L. COLEMAN

Our 6-year-old daughter was born with deafness in one ear. The doctors say it is a nerve deafness and that nothing can be done about it. We heard recently that acupuncture can cure this. There is an acupuncture doctor in our city, but we would prefer going to an acupuncture specialist that does ears only.

Mrs. C.R.

Dear Mrs. R.:

Many parents, like yourself, make the most extravagant sacrifices in order to provide treatments that are outside the realm of orthodox medicine. It is understandable that parents want to exhaust every possible avenue before giving up and accepting the reality of an incurable condition.

There was a premature flurry of excitement when it was first reported that sensory-neural deafness could be cured by acupuncture. Those who were desperate, especially when both ears were affected, had their hopes raised only to have them dashed when the results did not fulfill their promise.

A recent study by a group of reliable otologists, specialists in ear problems, failed to show any improvement in the hearing of those patients who were treated by acupuncture.

Despite these findings, undoubtedly many people like yourself will still expose themselves to acupuncture treatment in the hope that their case might prove the exception. I know of no acupuncture therapist who devotes himself solely to ear problems.

Since her hearing is excellent in the other ear, she can live a normal, productive and happy life with little or no adjustment.

Dear Doctor:

Is alcohol the only cause for cirrhosis of the liver?

Miss R.P.

Dear Miss P.:

There are a number of different types of cirrhosis of the liver. Probably the major reason for this severe disease is chronic alcoholism. Yet infections of the liver, and exposure to poisons and drugs can, in severe cases, cause the scarring and cirrhotic changes that interfere with the proper functioning of the liver. In rare instances, cirrhosis has been attributed to untreated diseases of the gallbladder and to marked obesity.

Delicate blood studies and liver profile tests can now accurately pinpoint the cause and nature of cirrhosis. Biopsies of the liver, ultrasonic studies and enzyme tests now furnish enormous knowledge about this condition and the possibility of its control and cure.

herman

"The rabbits are eating all his carrots."

Plain looks may hide swan stage

looking great

By RENA PAUL

Dear Rena:

I'm 15 and as plain as a pumpkin. The only date I've ever been on is when by best friend wanted to ditch a date and I filled in (guaranteeing he'd never phone again, I guess). Looking at beauty magazines just makes me feel worse! I bet you can't do a thing for me!

Betty K.

Dear Betty:

Remember the "Ugly Duckling" story? Well just keep it in mind! Until you reach the swan stage, though, I sympathize. I too used to be a child that only a mother could love! You don't say what you feel are your negative features. Sometimes a change of hairstyle can do wonders. Don't wear it long if it's thin and stringy or bangs if you have oily skin or a round face. There are many "tricks of the beauty trade" which we can use to make us look better. We can't all be raving beauties but we certainly all can convey a feeling of elegance and charm if we use to best advantage whatever we've got! Take heart. If you like, send me a photo and we can work together to see what we can do about your image.

Rena

Dear Rena:

My problem may seem incredibly mundane but it's been a nuisance to me for years. I'm an executive with a large international corporation and tend to wear dark suits for business. The blanket of dandruff on my shoulders is not only annoying but undermines the image I must maintain. I've been to my family doctor but he told me not to worry about it and to just get some anti-dandruff shampoo. It's not doing much good. Do you have a suggestion?

Jim B.

Dear Jim:

Dandruff is a form of psoriasis. You should see a dermatologist if the condition has persisted for a long period of time. Yours may be a particularly difficult case. Dandruff, as you know, is the result of an unnaturally fast turnover of skin cells. These cells are then shed from the surface in the form of dandruff. Anti-dandruff products decrease the skin cell turnover rate and are based on one of three substances, the tars, zinc pyrithione and selenium. Besides retarding the skin cell turnover, there is another method which relies on the chemical's ability to peel away the top layers of dead cells before they have a chance to flutter around your ears. The trick, as with anti-perspirants, is to switch around. The body being the clever devil it is, gets used to one product and the treatment quickly loses its effectiveness. So don't stick with the same compound too long. Buy several and alternate them from day to day. I hope it works! In a pinch, try wearing a pale suit — at least for the summer!

Rena

Please send your questions to Rena Paul c/o the Times, 2621 Douglas St., Victoria, V8W 2N4. All queries will be answered confidentially if stamped, self-addressed envelope is included.

HIGH TEA fashion preview will be held by the Bay in conjunction with the Empress Hotel and Woman Beautiful Productions at the hotel's Crystal Ballroom Wednesday this week at 2 p.m. with a collection of wearable clothes in classic but forward looking styles. Tickets for the series of fashion shows — to be held at the Empress also on June 14, 16, 19, 23 and 24 — are available at the Bay or Hillside ticket offices.

Short-sleeved, classy dress shirt for summer

By PHYL FELDKAMP
Christian Science Monitor

NEW YORK — Giving up a tie would be too much to ask. In most business situations, convention demands a necktie. So men go on encircling their necks with what amounts to six or eight thicknesses of material, no matter how hot it may be in the conference room.

This summer the sweltering executive at least has the opportunity to wear a short-sleeved dress shirt under his suit jacket. Men who live in warm climates and who put comfort first have been wearing short-sleeved shirts with neckties for years. But for others cooling off while wearing a dress shirt — the kind designed to go under vested three-piece suits — has meant rolling up the long sleeves, a lapse of dignity that most corporate presidents frown upon.

The introduction of dress shirts with small rounded or squared collars and short sleeves in white Jacquard, voile and striped broadcloth by such designers as Yves Saint Laurent is to be welcomed, even if the formality of wearing a tie still has to be preserved. A short-sleeved dress shirt in one of the new bright colors (turquoise...fuchsia...Parma violet, anyone?) suggested by progressive menswear creators would be, well, pressing matters a bit much in most business circles. Art directors of advertising agencies and interior designers can be this venturesome where the investment counselor would need to watch it.

Freer uses of color nonetheless are among the new directions in summer menswear. Also cited by the Men's Fashion Association of America are silkier suitings, often used in combination with slubbed or nubby textures.

In sportswear, where even the conservative man will let loose a little, color combinations can be imaginative. Strong brights and pastels abound, and unbridled contrasts will not raise any eyebrows.

In workaday clothes, the tendency toward fabrics with a violet cast is pronounced. Without entering another mauve decade, menswear materials are taking on a purplish tinge.

This often results from the interweaving of two complementary colors — one for the warp, one for the woof — in the iridescent materials that have the requisite fashionable gleam. Pure silk suits, like those of Cerutti, give off a subtle shimmering light. Less expensive blends of rayon or polyester with a percentage of silk achieve like results. Even rough-textured lines and slubbed materials have a silky look.

youth clinic

Dear Mr. Vichert:

I am a 15-year-old boy. I'm afraid to ask girls to go out with me in case they say no. Or if they do say yes, I am shy and cannot carry on an intimate or even casual conversation with them and we break up the next day.

This leaves me depressed for days and interferes with school and my family life. Could you please tell me how to rid myself of these fears and hang-ups?

Answer: Sometimes our feelings about ourselves become very complicated. No matter how hard we try, nothing seems to work, and it begins to seem that we cannot achieve the goals we had set. At this time it is wise to ask someone else for some help.

Talking to another person, or receiving some professional counselling can help find answers or ways to solve problems that we hadn't thought of. There are youth counselling services and family service agencies, that have staff who are particularly able to help young people.

At 15 it is natural to feel some shyness in asking a girl out, and I also think it is natural to worry about having a conversation. Both of these things, dating and talking, improve with practice.

When you start dating you have to take your chances, some people will accept and others will say no. If you don't ask, because you are afraid of being turned down, you certainly cut your chances. Find someone who you think has some of the same interests as yourself — this will make conversation easier. Also only plan for one date — if things don't work out, you won't be disappointed, and if things do work out, then ask for the next date.

Dear Rev. Cotter:

Some time ago I started to date a girl who is of a different religion. We have had to keep it a secret from her parents but everything has been working out just fine.

Then she received a letter inviting her and an escort to a party. She can't take me and her parents insist she go. I couldn't go because her parents know many of the people at the party, so I suggested she take someone else.

I trust her but I wonder if we should tell her parents we are going out. If we tell her parents what should we say?

Answer: It would be a lot easier to advise you if you would say what your respective religions are. If you are both Christian, then I would ay your parents have to face up to the social fact that people of different denominations pair off today. But if you are one from a very strict Christian sect and the other from a very strict non-Christian religion, then you had better choose between your families and each other.

Some people believe that families are falling apart because of the dilution of religious sanctions. Others believe that many "religious" sanctions are harmful in their effects on genuine acceptance of the self and of others. Take your choice.

Young readers' questions on human relations and sex are answered by a panel including Marion Powell, physician; Graham Cotter, clergyman; Dr. Saul Levine, psychiatrist, and social worker Bruce Vichert.

Send questions to Youth Clinic, The Victoria Times, 2621 Douglas St., Victoria V8W 2N4. Readers wishing to talk with someone about their problems can call NEED at 386-6233.

Get looks at the pool for the right reasons.

If you've turned heads for the **wrong** reasons, Weight Loss Clinic can help you to turn things around by summer.

Our experienced staff of trained counselors and nurses will show you how to take the weight off and keep it off. Quickly and safely. Without any gimmicks, drugs or boring exercises.

You'll get all the personal attention and guidance you could ever want.

In private, too. Never in front of an audience.

Call Weight Loss Clinic today for a free consultation.

Then when you're seen at the pool you won't try to hide.

WEIGHT LOSS CLINIC REGD. T.M

COOK MEDICAL BLDG. 1175 COOK ST., #308 384-7177

Visa and Master Charge welcome 8 am to 7 pm Mon.-Fri. © WEIGHT LOSS, INC. 1980
Location courtesy of Marriott Hotels®

busy bee at the Bay

25% off all drapery and blanket cleaning

During the next two weeks Busy Bee at the Bay will give you a 25% discount on all blankets and drapes that you bring in for dry cleaning.

Drapes. Reg. 3.75 to $5 per panel
Sale 2.80 to 3.75 per panel

Blankets. Reg. to $6 each
Sale to 4.50 each

We clean while you shop

Busy Bee will dry clean most items in the time it takes you to shop at the Bay.

BUSY BEE,
1701 DOUGLAS STREET (by the Bay Parkade on Fisgard)
OPEN FROM 9:00A.M. TO STORE CLOSING MONDAY THROUGH SATURDAY
Offer in effect until June 30.

YOUR HOROSCOPE

Astrological Forecast for Wednesday, June 11, 1980
By SYDNEY OMARR

ARIES (March 21-April 19): You get grand opportunity to be flexible, display versatility and transform a foe into an ally. Gemini, Sagittarius natives figure prominently. Travel, messages, "spiritual revelations" dominate exciting scenario. You'll succeed on "third try."

TAURUS (April 20-May 20): New start, approach means more money. Accept assignment, be ready for love, profit, improved health — and feeling that you are vital, important and can imprint your own style. Leo, Aquarius persons figure prominently.

GEMINI (May 21-June 20): Hunches pay off, judgment and timing hit mark. Lunar and numerical cycles point to initiative, independence, being at right place at crucial moment. Be direct, confident — pay debt to former "teacher." You are going to top of hill!

CANCER (June 21-July 22): Make concessions — avoid direct confrontations. Clandestine meeting occurs — you get chance for view behind scenes. You gain access to "confidential" information. Open lines of communication. One who was distant will "open up" and reveal unusual story.

LEO (July 23-Aug. 22): Revise, review, get details completed — a major wish could be fulfilled. Involves financial gain, romance, an outlet for special, creative capabilities. Scorpio, Aquarius natives figure prominently. Business associate shows new respect.

VIRGO (Aug. 23-Sept. 22): Exchange of views with professional associate, superior proves fruitful. Roadblock is removed. You get green light for special plan, procedure or policy. Gemini, Sagittarius persons play key roles. Stand tall. You need not be intimidated by one who talks a good game.

LIBRA (Sept. 23-Oct. 22): Emphasis on long-range plans, travel, publishing, fine and abstract points of law. Family and home — their importance — come into sharp, clear focus. Another Libra, a Taurus and Scorpio play significant roles. Money surprise is part of scenario — and it is good!

SCORPIO (Oct. 23-Nov. 21): Dig beneath surface indications — if persistent, creative and dedicated you strike pay dirt. Obtain valid hint from Libra message. Check budget, financial arrangements with partner, close associate or mate. A "mystery" will be solved.

SAGITTARIUS (Nov. 22-Dec. 21): Go slow, lie low, permit others to "play their cards." Be aware of public trends, polls. Check legal rights, permissions. Marital status is spotlighted. Accent organization, better ways of production, understanding a relationship and where it is going.

CAPRICORN (Dec. 22-Jan. 19): Complete current task, goal, assignment. Let go of "security blanket" and burden which was not your own in first place. Emphasis on service, job, becoming familiar with basic issues. Spotlight also on dependents and pets.

AQUARIUS (Jan. 20-Feb. 18): Your style, imprint, charisma surge to forefront. Luck, publicity and speculation command a portion of your personal scenario. Emotions shove aside logic. Affection cries out in hunger — express yourself, recognize need for love.

PISCES (Feb. 19-March 20): Study various procedures, directions; emphasize property and family security. Someone is trying to tell you something. Take time to listen. Be receptive, sensitive to moods of those close to you. Capricorn, Cancer, Aquarius natives figure prominently.

IF JUNE 11th IS YOUR BIRTHDAY, you are intuitive, a natural teacher and psychologist, creative, versatile, exciting to members of opposite sex. September could be your most significant month of 1980, a year highlighting responsibility, recovery of financial losses, a "second chance" where love is concerned. You could go into business for yourself, reconcile with family member or marry. Cancer, Leo, Aquarius persons play important roles in your life. In July, you decorate home, make domestic adjustments and seek a "different environment." No individual can get the better of you — unless you so permit.

Semi-annual
SALE SALE SALE SALE
SALE
SALE SALE SALE SALE
CARDINS FASHIONS
1841 OAK BAY at CHAMBERLAIN (TUES.-SAT. 10-5 P.M.)

The Thorpes pose with six Rosenthals worth over $4,000

Breastplate look seen for the fall

By MARYLUTHER
Los Angeles Times

The best bets for fashion success next fall come from Milan, Paris, London, New York and Los Angeles, and they include the breastplate look.

The breastplate is by a Japanese designer who works in Paris.

A breastplate? A best-selling breastplate? In the midst of the recession?

The truth, they say, is sometimes stranger than fiction.

And the truth about the breastplate is that it separates Paris design from the rest of the world. For Issey Miyake and young French designers such as Thierry Mugler, the breastplate symbolizes the first real step out of the past into the future.

In the city where at least part of fashion is still considered an art form, this move away from retro into science fiction is something roughly equivalent to the cast from *Happy Days* transmigrating to star in *Buck Rogers in the 25th Century*.

Miyake's molded-plastic breastplate that comes with a printed cotton sarong skirt for $1,000 won't be the hottest-selling item in America next fall, but the concept is a best bet for success, and spinoffs of the idea are sure to tempt young fashion customers eager to get on to the business of wearing their own clothes instead of their mothers' hand-me-downs.

— Bill Halkett photo

ENAMEL BROOCH and earring suite valued at $4,000, a wedding gift to Mary Bagley, lady-in-waiting, from Her Royal Highness Princess Alexandra in 1868 is encircled by $2,800 Tudor Rose necklase by Carlo Doria of London, circa 1865, while Judy Hansen examines antique Holbin style sapphire pendant with enamel, priced at $14,725. Items are part of Peoples Jewellers antique collection recently on display in Victoria's Mayfair Mall and now on tour of Canada. Collection, spanning period of 1800 to 1925, emphasizes the Victorian period of English taste. Also included in the collection are selected examples from Russia, Switzerland, France and the U.S.

Plates picked up for profit

TORONTO (CP) — Architect Percy Thorpe and his wife, Katherine, caught plate fever three years ago and their lives haven't been the same since.

They've converted a bedroom of their suburban home into a plate gallery, are decorating the walls of an adjoining bedroom with plates and plan to knock down the wall between to create a larger gallery.

"We buy 12 new plates a year so our collection is growing," Mrs. Thorpe said in an interview. "We collect from nine different manufacturers. The idea is to have a complete series of a particular manufacturer."

The hobby began after a visit to Yorkshire, England, where Mr. Thorpes' father was buying collector's plates as a hedge against inflation.

"But we go for the masterful artwork and the thrill of the hunt," Thorpe said. "Collector's plates are art forms.

"The innovation of theme is important to us. We don't want a reproduction of a painting in the Louvre. We want to see something new."

They paid $14,000 for their 70-plate collection and its value has grown over three years to $18,000.

The Thorpes say their hobby has become one of the fastest growing in Canada in the last two years because plates are decorative, more useful than paintings, easy to maintain, not damaged by sunlight or fingerprints — and they increase in value.

Collector's plates range from less than $20 to more than $350 each and can commemorate a special event or simply be fine art on china, crystal, pewter, copper, silver or wood.

Usually, they're a limited edition; that is, production is limited to the year, as in Christmas or Mother's Day plates; limited to a specific number of firing days by the manufacturer; limited to a specific quantity and often are accompanied by a certificate or authenticity.

Generally, the more limited the edition, the more valuable the plate.

But as sophistication develops among Canadian collectors, so do their beefs.

"We suffer in Canada," Thorpe said. "We get only 10 per cent of any issue of plates. If a manufacturer issues a limited edition of 5,000, Canada gets 500.

"It's market saturation. They sell more to the U.S. with its population of 220 million compared to Canada's 23,742,000. The U.S. gets 90 per cent of the issue."

Once obtained, however, the plates can be easily converted into cash. Bradford Exchange Ltd., a trading centre for collector's plates that opened 18 months ago in London, Ont., buys and sells plates and puts out a bimonthly publication.

New synthetics pleasing

TORONTO (CP) — To some women, polyester is a dirty word.

They immediately think of tacky, double-knit pantsuits, crimplene dresses and fabrics that blind with their shine.

But the days of cheap-looking, sleazy-feeling polyesters are over.

Designers and manufacturers have suddenly discovered that polyester, rayon and acetate are not only practical, in many cases they can look as good as real cotton, linen, wool or silk.

The new synthetics crease less than natural fibres — pure linen and cotton can have all the appeal of an unmade bed — and are machine washable which keeps drycleaning costs down.

Oil-based polyesters (rayon is wood based) were invented in Britain in 1941 but are considered a post-war phenomenon. By 1953, they were being marketed in the U.S. by Du Pont under the Dacron label and in Britain as Terylene.

Then, polyesters were clammy, hot and shiny. And, says Toronto designer Hugh Garber, "they reeked of plastic, they smelled cheap and they looked cheaper."

On the plus side, polyester, no matter how hideous, proved resistant to moths and mildew, was washable, could be drip-dried and easily "touch" ironed.

However, modern polyesters — especially those from Japan where technology has particularly advanced — are as different from those early double-knits as chalk is from cheese.

Garber, who has a collection of 60-per-cent polyester and polyester-blends, says some of his wool-like acrylics and silk-like polyesters are as good as the real thing.

"I have some acrylics with a wool feeling that women allergic to wool like," he says. "And my polyesters look like silk but outperform it.

the collectors

By KEN RICHARDSON

In common with so much that is beautiful in glassware, art glss cruets originated in the last 20 years of the 19th century. Made in many lovely colors, from extremely delicate pastels to bright hues, the pieces were usually handblown but might also be pressed or pattern moulded. The applied glass decorations with enamelled flowers tend to emphasize the Victorian influence. Generally, the cruets are beautifully designed, with infinite grace and charm in every line; even the names applied to them are appropriate: Peachblow, Burmese, Cut Velvet, Crown Milano, Spangled, Amberina and so on. How could such lovely pieces be used for such a utilitarian purpose? No real answer to that one. Possibly, they were made for decorative use but filled a pressing need for the table. Many reproductions have emerged and there is no doubt Mother of Pearl satin glass, which appeared in many patterns like herringbone, moires and diamond quilting has been copied with greatest frequency. Many types of glass were used in making the originals, including Shell, Agata, Millefiori — even Mary Gregory and, somewhat later, the delightful Iridescent glass.

Less plentiful than formerly, there are still a fair number of choice pieces around — usually in sound condition. Those I have had the good fortune to observe were fine examples of craftsmanship; mostly at estate sales. Dealers specializing in Victorian ware can usually offer a selection. Tray auctions as a long shot.

An Art Glass in blue, with a clear handle and stopper $58 in Emerald green $75; Generally, the value range would extend from $45 to $250.

Q. When did Art Nouveau achieve its greatest popularity and are such collectables increasing in value?

T.B.

A. 1895-1905. Yes, interest has reached boom proportions.

BEESWAX CANDLES
the POTTERS WHEEL
Nootka Court 6-10

GLOXINIAS
$2.95 WOODWARD
THE FLORIST
635 Fort 384-5614
(next to Eaton's)

Mel's BARGAINS
USED FURNITURE
and APPLIANCES
3460 QUADRA 384-3152

Manufacturers of
FLAT
THERMAL
SKYLIGHTS
ALLIED GLASS
VICTORIA
388-5108

'ear this
'ear this!!
It's Eaton's
First Lady

ear piercing
Sale

In just gentle seconds our trained technicians will pierce your ears. It's fast and painless. And our selection of gold plated studs in star or heart style, or birthstone studs are on sale now.

Gold plated star or heart	6.88 ea.
Birthstone studs	8.88 ea.
First Lady skin care antiseptic	3.00

Ear Piercing, Floor of Fashion

EATON'S

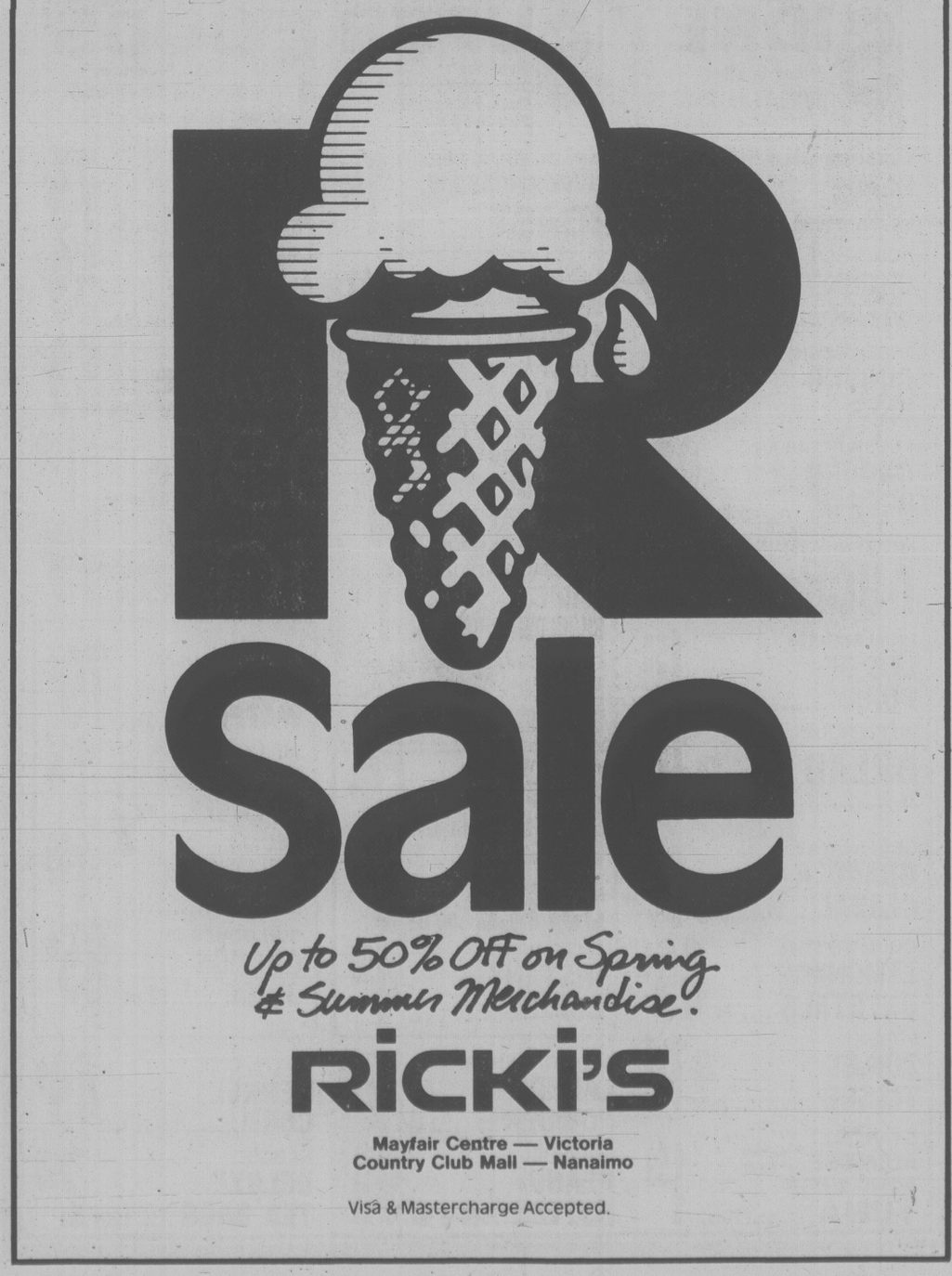

Sale

Up to 50% Off on Spring & Summer Merchandise.

RICKI'S

Mayfair Centre — Victoria
Country Club Mall — Nanaimo

Visa & Mastercharge Accepted.

Fiery CP Rail crash forces 400 to flee Ontario town

LONDON, Ont. (CP) — All but a handful of the 400 persons, evacuated Monday night because of a threat of leaking sulphur dioxide from a derailed CP Rail freight train, were allowed to return to their homes near here early today.

All fires were extinguished by 5:30 a.m. EDT but residents living near the derailment site were still being kept away as a precaution, an Ontario Provincial Police spokesman said.

London Fire Chief Ray Morley said that while none of the fumes in the air were toxic, officials had feared the fire would spread to a tanker containing the noxious gas, poisonous in concentrated doses.

There were no injuries in the accident, which occurred five kilometres west of Hyde Park, just northwest of London. The westbound train, No. 957, was on its way to Windsor via Sarnia.

A CP Rail official said 102 cars were on the train and 27 of the 34 derailed cars were empty. One of the cars, carrying 75 tons of light oil, burned through the night shooting flames 20 metres into the air.

Three of the derailed cars contained chlorine residue, left after they had been unloaded, and two were fairly close to the fire.

Last November more than 225,000 residents of Mississauga, Ont., were evacuated, some for as long as a week, when a CP Rail train derailed in that city west of Toronto and a tanker filled with chlorine began leaking.

Residents in a subdivision in Kilworth, a mainly-rural area north of London, were evacuated to a city high school and a nearby community centre. Officials said a larger crowd of evacuees had been expected, but many found accommodation with relatives and friends.

Provincial police said the rail car that exploded was an empty propane car.

A CP Rail spokesman said the only car containing sulphur dioxide was near the end of the string of 34 cars that derailed. It stayed upright and no gas leaked.

But at first when it was feared some gas could escape, winds were constantly monitored because a shift in winds could push flames toward the sulphur dioxide tanker, causing it to rupture.

Other chemicals on the train that could have proved hazardous included an unknown asbestos compound and a nitrogen-based fertilizer, which could explode.

Ray Chatland, a spokesman for Dow Chemical Ltd. in Sarnia, said a crew of chemical specialists had been dispatched to the fire to secure the cargo.

The train derailed when part of the security device on the door of an insulated box car failed, allowing the door to fall underneath the train, said CP spokesman Steve Morris.

Ruptured tank cars billow smoke over blazing wreckage of derailed freight train

Can't hold lid on apartheid: priest

TORONTO (CP) — An Anglican minister jailed in South Africa after protesting the arrest of a top-ranking religious leader says that although the government there is trying to hold the lid on violent protest against apartheid, the situation is getting increasingly worse.

"The only alternative remaining will be to meet the violence of apartheid with violence until its perpetrators submit," Rev. Thomas Anthony, director of the Anglican Church of Canada's world program, said at a news conference Monday.

"I'm not advocating armed resistance but I think the level of violence has reached the point where most South Africans admit there is now a civil war.

"It may well be that the government is the aggressor in most instances of violence."

Anthony was one of 53 demonstrators arrested May 26 after staging a protest against the arrest of Rev. John Thorne, former president of the South African Council of Churches and a leading opponent of apartheid.

Those arrested, including Rev. Desmond Tutu, secretary-general of the council, and Rev. Timothy Bavin, Bishop of Johannesburg, were charged under the Riotous Assemblies Act after being detained without charges for 14 hours. They face up to two years in prison.

Western governments must follow the lead of church groups in bringing pressure against the apartheid policy, Anthony said.

"How long it will take depends on what external pressures are brought to bear," he said. "We need to be very clear about where we're prepared to make a stand when it comes to armed conflict, as it will."

Anthony said in addition to black protests, apartheid has been attacked by some white ministers of the Dutch Reformed Church, the only South African Christian church which hasn't taken a stand against the policy.

He said economic sanctions against South Africa have been more successful than is commonly believed.

"When political risk increases, when stability disappears, when civil war is looming, money runs.

"There's some evidence that has already begun to occur. People are not investing in South Africa."

Jumbo jet's idle too low

TORONTO (CP) — A preliminary investigation into the engine power loss of an Air Canada 747 as it prepared to land at Toronto International Airport on Saturday has revealed that the idling speed on the three engines was set too low.

A spokesman for Air Canada said Monday the investigation showed a continuous fuel flow to all engines and at no time did any of the engines fail, but the low idling speed prevented the engines from responding as expected and resulted in a loss of power.

The idling speeds on the plane were set upwards before it was put back into service Sunday evening on a flight to Frankfurt. Air Canada has said that all of its 747 engines are now being tested to ensure that the idle settings are properly adjusted.

Meanwhile, the president of the Air Traffic Control Association, William Robertson, said Monday that the pilot of the jumbo jet should not have flown another flight to Vancouver later the same night.

He said there ought to be an automatic removal procedure for pilots, similar to the one used for air traffic controllers when they are involved in a traumatic situation, such as a near-accident.

PWA layoffs loom for 65 employees

EDMONTON (CP) — Pacific Western Airlines is laying off up to 15 pilots and 50 stewardesses, Ken Gray, central region vice-president of the Alberta government-owned airline, said Monday.

He said the pilots, who could be out of a job for a year, are being laid off because of reduced demand for cargo flights from the resource industry. He said one of the Hercules cargo planes is being taken out of service.

The stewardess layoffs are caused by a seasonal decline in charter flights, said Gray, adding most of the stewardesses would probably be called back to work in the fall.

He said most of the pilots and 15 of the stewardesses affected are from the Edmonton area.

Aging war vets posing geriatric crisis for feds

PENTICTON (CP) — The federal government is doing its best to meet a mounting "geriatric crisis" as the percentage of Canada's population over the age of 65 increases, says Veterans Affairs Minister Daniel MacDonald.

Society must come to grips now with a growing age group that is experiencing special economic, social and physical problems, MacDonald said Monday in a speech to the Royal Canadian Legion convention.

"These problems are becoming an increasing concern for us in veterans affairs because there is a large number of World War II veterans aged 55 to 65 who will create a noticeable shift in the veteran population in the next five or six years," MacDonald told about 1,800 delegates.

"To meet this eventuality, my deparment has been involved in an in-depth study of its care services."

MacDonald said his department is following a general trend toward keeping the elderly as self-sufficient as possible by providing care in their homes and the community rather than in an institutional setting.

MacDonald also tried to calm concerns expressed by the Legion over the move of veterans' affairs operations to Prince Edward Island from Ottawa.

The move to Charlottetown is being done in carefully-planned stages to keep disruption of services to a minimum.

"I must, however, reemphasize that the government is committed to this move. There is no more time for second-guessing. I am convinced that any further discussions of delay will cause only more uncertainty and confusion.

"There has been over the years a continuous call for decentralization in Canada. This government agreed that federalism would be strengthened by moving certain departments and agencies across the country," said MacDonald, who represents the P.E.I. riding of Cardigan.

Ocean rower wherabouts not known

ST. JOHN'S, Nfld. (CP) — Steve Kurachi, a 28-year-old American, has become the second man to attempt to row the Atlantic this year but apparently has made no plans for radio contact with Canadian authorities.

"We haven't heard from him," the spokesman said, adding that no arrangements had been made for regular contact.

Kenneth Kerr, a 28-year-old Scot who left St. John's on May 20 aboard a four-metre boat bound for Ireland, was 180 nautical miles northeast of St. John's when last heard from by a radio contact Friday.

Constitutional role debated

HALIFAX (CP) — Calls for change in Canada's constitutional and criminal laws were the order of the day at the opening of the annual meeting of the Federation of Canadian Municipalities on Monday.

Even before the conference could get properly under way, a large number of delegates, many from Ontario, were calling for an immediate debate on the role of municipal government in a renewed Canadian constitution.

A splinter group ended up discussing the issue after losing a vote which called for an immediate debate.

The federation agreed, however, to send the federal government a telegram saying the municipal governments of Canada should have had a voice in the constitutional talks Monday in Ottawa.

Meanwhile, at a workshop on crime prevention, former Ontario ombudsman Arthur Maloney made an emotional appeal for loosening of laws preventing the use of marijuana.

He said social costs, including the threat to civil liberties, the high cost of prison, police and justice administration, make the present laws unfair and unreasonable.

SIDNEY SUPER FOODS
Prices in effect JUNE 11 to JUNE 14
Store Hours: Daily 8:30-6:00 Thurs.-Fri. 8:30-9:00 Sun. 10-5:30
In Sidney's "Downtown" Across from Sidney Hotel
Been Serving the Peninsula for 15 years.

CANADA GR. A BEEF BLADE CHUCK STEAK ..... lb. 95¢
BONELESS CHUCK STEAK ..... lb. 1.59
FRESH LEAN GROUND BEEF ..... lb. 1.79
FRESH REGULAR GROUND BEEF ..... lb. 99¢
FROZEN DUCK GR. U lb. 1.19
FRESH BONELESS LEG OF PORK ..... lb. 1.59
BUTTERCUP BREAD 24-oz. ..... 2 for 1.59
GREENAWAY GRANOLA CEREAL ..... 2-lb. pkg. 1.29
COUNTRYTIME LEMONADE CRYSTALS .... 4s 99¢
PUREX TOILET TISSUE ..... 4 rolls 1.29
STARKIST ALBACORE packed in water SOLID WHITE TUNA 7-oz. 1.59

CANADA GR. A BEEF CHUCK CROSS RIB ROAST ..... lb. 1.45
OLYMPIC BEEF BURGERS ... 1 kg 2.99
EUROPA HAM ..... 10 lb. tin 17.90
FLETCHERS COOKED MEAT 175 g . Bologna, Chicken Loaf, etc. 59¢
NEW ZEALAND FROZEN LAMB SHOULDER CHOPS .. lb. 1.19
FRESH SMALL SIDE PORK SPARERIBS ..... lb. 1.35
BRENTWOOD SLICED PEACHES .14 oz. 55¢
HILLS BROS. COFFEE .lb. tin 3.19
HILLS BROS. INSTANT COFFEE .... 10 oz. 4.99
ALL CONCENTRATED LAUNDRY POWDER ..... 2 kg. 2.99
SQUIRREL PEANUT BUTTER .. 500 g jar 99¢

FRESH UTILITY WHOLE FRYING CHICKEN .... lb. 75¢
CALIFORNIA 20s CAULIFLOWER .... ea. 59¢
WASHINGTON PEACHES ... lb. 59¢
BANANAS 4 lbs. 1.00
LOCAL MEDIUM HOT HOUSE TOMATOES ..... lb. 79¢
EGGO REGULAR FROZEN WAFFLES .. pkg. 79¢
DELNOR FANCY KERNEL CORN MIXED VEG.... 3 12 oz. 1.00
McCAIN MINI SUPREME PIZZA 1.89
SUN SQUEEZE ORANGE JUICE ..... 12 oz. 65¢
ROYAL CITY KERNEL CORN ..... 14-oz tin 49¢
NABOB DELUXE TEA BAGS 120s 2.69

WIN 2 FREE TICKETS
SHRINE CIRCUS
MEMORIAL ARENA
MON., TUES., JUNE 16-17
Shows at 4:00 and 8:00 p.m.
FIND YOUR NAME IN TODAY'S CLASSIFIED SECTION
Under the heading "SHRINE TICKET WINNER"
Tickets good for any performance
If you find your name showing you as a lucky winner of SHRINE CIRCUS tickets in the Classified columns, today or any day through to June 13th, come in person with proper identification to the front counter of Victoria Press, 2621 Douglas near Hillside, 8:30 a.m., to 5:30 p.m. and you will receive your two free tickets to the SHRINE CIRCUS. Winners must pick up tickets within 48 hours of the time when their name appears in the newspaper.
OFFICE CLOSED SATURDAY — CHECK THE ADS IN THE CLASSIFIED NOW!
YOU MAY BE A WINNER!
COLONIST & TIMES

Constitutional talks end in spray of adjectives

By WALTER STEWART
FP News Service

OTTAWA — The prime minister and the 10 premiers who met here Monday to sort out Canada's future huddled behind closed doors, to carry out their deliberations in secret, like a coven of witches.

At first, this seems an insufferable affront. Who the hell do these people think they are, some hothead is bound to ask, that they can carve up the nation as if it were a private birthday cake?

On sober reflection, however, it is clear that the first ministers' reticence was an act of kindness.

The nation was spared the sight of 11 grown men grubbing around all day in a vain effort to come up with something suitable for public display.

When they could not, they decided that common decency dictated a policy of modest stillness and humility.

They were, of course, quite right.

Humility was just about the right note for the political big-shots to strike. Shame might have been better, but humility will do for the moment.

The nation, it has been told, trembles on the brink of ruin. Quebec, a brand recently snatched from the flames of separatism, is still smouldering. Alberta, achoke with oil and righteousness, is almost as restive. Newfoundland has just discovered that the federal government is a sort of clearing-house and odd-job depot for the provinces.

In the circumstances, it was absolutely vital that the honchos meet in Ottawa to clear the air, negotiate the future, chart progress — do something drastic, fast — before the whole joint comes tumbling down around our ears.

So the boys rolled up to 24 Sussex and seven hours later they rolled out again, oozing reassurance and spraying adjectives. There had been "real progress;" there was "momentum," negotiations were "making headway;" there was going to be a "hard summer's work" leading to further meetings in September, and a fruitful future for Confederation.

Codswallop.

The premiers came out of the meeting exactly where they went in, and the prime minister followed suit.

Quebec is upset because the official communique spoke of "the people" — instead of "the peoples" of Canada. Newfoundland, Premier Brian Peckford made clear, salutes the progress made, but of course there is "no way" the province will back off its just demands. Alberta, Premier Peter Lougheed said, has stated its position and means to stick to it. Manitoba, Premier Sterling Lyon wanted the nation to know, was happy to accommodate change, but not, by God, at the expense of seeing language rights entrenched in the constitution. Language rights in the constitution just happens to the bedrock of the federal bargaining position.

Premier Bill Bennett of British Columbia was pleased with the way things were going. His province, naturally, was sticking with its original stance. But this was not a matter of stubborn intransigence. The province just happens to be right in its original stance.

In fact, despite a few encouraging noises from Premier Allan Blakeney of Saskatchewan — one of the nation's optimists — and Premier William Davis of Ontario — the man from Bland — it is clear that nothing worth noting happened at this historic meeting.

Blakeney said "We were pursuing a process," which is always nice, and Davis said everything was coming along fine, just fine, but that is not the sort of thing to send the nation out into the streets with its hair in a braid.

If there was any good news, it was that the boys didn't actually throw crockery at each other. Oh, yes, and they identified the "major problems" facing the negotiators. They are, in fact, the same major problems they have been wrestling with since John A. Macdonald was in swaddling clothes.

When a bunch of people keeps skating around and around and arrive back at the same spot every time, that is not a constitutional conference, it is a roller-derby.

When, after 54 years of meetings on the constitution, the big news bulletin is that the lads who claim to be in control of the process have agreed to meet again, that is not "substantial progress," it is Canadian politics as usual.

Keeping the journalists away from the scene was an act of humanity.

There is only so much even journalists should be required to take.

Bennett and Trudeau are all smiles prior to start of talks

Top Albertan editor quits

CALGARY (CP) — John Reistrup announced Monday that he will resign as editor-in-chief of the *Calgary Albertan* July 31, the day before it becomes the *Calgary Sun*.

Reistrup said he does not want to be part of the changes when Toronto Sun Publishing Corp. takes over the newspaper Aug. 1 and renames it the Calgary Sun.

"It's not my bag," said Reistrup, whose experience includes some years with the *Washington Post*.

Auto pact talks set

OTTAWA (CP) — Canada and the United States will meet June 27 to discuss the operation of the 15-year-old Canada-U.S. auto pact, industry department officials confirmed Monday.

Industry Minister Herb Gray will meet his U.S. counterpart, trade representative Reuben Askew, for a three-hour afternoon session, but officials said the exact agenda is not expected to be set until shortly before the meeting.

The meeting is scheduled for Washington.

"It's not just 'hello and how are you,'" said one official. "It's a high-level discussion."

Aside from raising Canada's alarm over a $4.1 billion auto parts trade deficit in bilateral trade with the U.S., Gray is expected to discuss the impact of overseas vehicle exports to North America.

Gray asked for formal talks with the Americans to secure a so-called "fair share" of auto production, investment and parts sourcing for Canada.

The U.S. does not accept the notion of "fair share" but has indicated willingness to hear the Canadian position. Since the U.S. administration faces an election later this year, neither U.S. nor Canadian officials foresee basic changes in the free trade agreement in auto production.

The bilateral talks have forced postponement of a meeting between Gray and American Motors Corp. officials.

Move delayed for CBC's national news

TORONTO (CP) — The CBC has announced it will postpone moving its evening national television news program to a new time slot for several months.

The CBC said *The National* will move to a 10 o'clock time slot in September, 1981, rather than January, as originally planned.

Complex technical and production arrangements were cited as the reason.

Trudeau offers to step down if talks succeed

Continued from page 1

Quebec premier emerged he held a news conference and sprung a new demand — that "any new consitution must recongize the right of Quebec to self-determination."

He also said that the "centrepiece" on constitutional reform must be "the basic fact of duality" of French and English-speaking Canada, and added that such recognition was evident neither in the federal government's approach nor within the perceptions of his fellow premiers.

Premier Peckford also gave some indication of just how difficult reaching any significant final agreement may be.

Peckford maintained that while there was a mood for negotiation evident at the meeting, none of it would be forthcoming from him in two areas he has taken a hard line on — his claim for provincial jurisdiction over offshore petroleum finds and his demand for joint jurisdiction over fisheries.

These areas, he said, "supercede some of the other ones on which I am willing to trade off and move."

Asked how there was going to be enough compromise to get a comprehensive agreement if each premier held one or two items to be non-nogotiable, Peckford replied: "That's a good question."

None of the other provincial leaders appeared quite so bellicose, although Alberta Premier Peter Lougheed said he couldn't work up any enthusiasm for constitutional reform until he reaches an agreement with the Trudeau government over oil-pricing (negotiations are currently stalemated), and Manitoba Premier Sterling Lyon held firm to his contention that entrenchment of rights in a consitution — particularly language rights — would be a mistake.

Lyon's stand is diametrically opposed to even Trudeau's minimum requirements for the prime minister's concept of "renewed federalism."

Premier Bill Bennett of British Columbia said he was impressed by the degree of flexibility shown by his colleagues in the meeting, but his main pleasure arose from the fact that he was confident the stands his province had taken at previous constitutional session were still intact.

The premiers demonstrated their independence by refusing to adopt a rather innocuous "statement of principles" for a new constitution offered by Trudeau, apparently unwilling to concede anything until they get down to bargaining for something in return — the very approach Trudeau is opposed to.

He said he found it "somewhat offensive that we try to barter our various demands as federal or provincial governments in exchange for something that it going to benefit the people in general" — such as a charter of rights or the patriation of the constitution.

But the premiers obviously weren't buying.

The 12 items listed included four under Trudeau's "package for the people" — a statement of principles, a charter of rights, the reduction of regional disparities, and patriation of the constitution.

Under a second "package on government powers and institutions" were listed: resource ownership and interprovincial trade, offshore resources, powers affecting the economy (notably taxing); communications; family law; a new Senate involving the provinces; and revamping of the Supreme Court.

The federal government also proposed separately that native leaders be involved in discussion of constitutional change that involved them.

The negotiating process is to begin June 17, when an organizational meeting of ministers involved in the various areas of contention will be held, probably in Ottawa.

Between June 18 and July 6 the various governments will prepare for "intensive discussions," and from July 7 to July 25 federal and provincial ministers and officials will remain in continuous session, except for weekends, with a fourth week available if necessary.

There would be a break in negotiations from July 26 to Aug. 24 to allow the governments to consider or reconsider their positions, and provincial premiers will meet in Winnipeg on Aug. 21 and 22.

Federal and provincial ministers and officials will again meet between Aug. 25 and Aug. 29, with a week off before the first ministers meet again in Ottawa from Sept. 8 to Sept. 12.

It is then that it will be determined, in Trudeau's words, whether the process has been a "a monumental success or a catastrophic failure.

"If it is a success, we'll be heroes in our own minds. If we don't find any large measure of agreement, then I think it will be a failure indeed, and I think it will have very serious consequences for the rest of history."

'Two years ago . . .
I LOST 40 POUNDS
. . . and I've stayed slim ever since.'
● Lose 3 to 5 lbs. per week. ● No dangerous drugs, exercise or binding contracts. ● Stabilization and maintenance at no extra cost.
CALL NOW FOR A COMPLIMENTARY WEIGHT CONTROL CONSULTATION.
DOWNTOWN / WEST END 683-5677 | SURREY 585-1415 | KERRISDALE 263-1971
NORTH VANCOUVER 986-4291 | BURNABY 438-3363 | VICTORIA 592-5532
PROFESSIONAL WEIGHT CONTROL CLINICS
Open 8 a.m. to 6 p.m., Monday through Friday Chargex and Master Charge accepted

STORM WINDOWS
OR CONVERT TO THE FINEST QUALITY
THERMO-PANE
10 YEAR GUARANTEE
STEEL SPACERS WELDED
382-7123
2018 DOUGLAS ST.
Reliable INSULATING WINDOW SHOP LTD.

NEW VISCOUNT NOW EVEN MILDER
The beauty of new Viscount is more than the handsome new packaging.
New Viscount cigarettes are now even milder and more satisfying.
They deliver a fresh new taste. Give them a try!

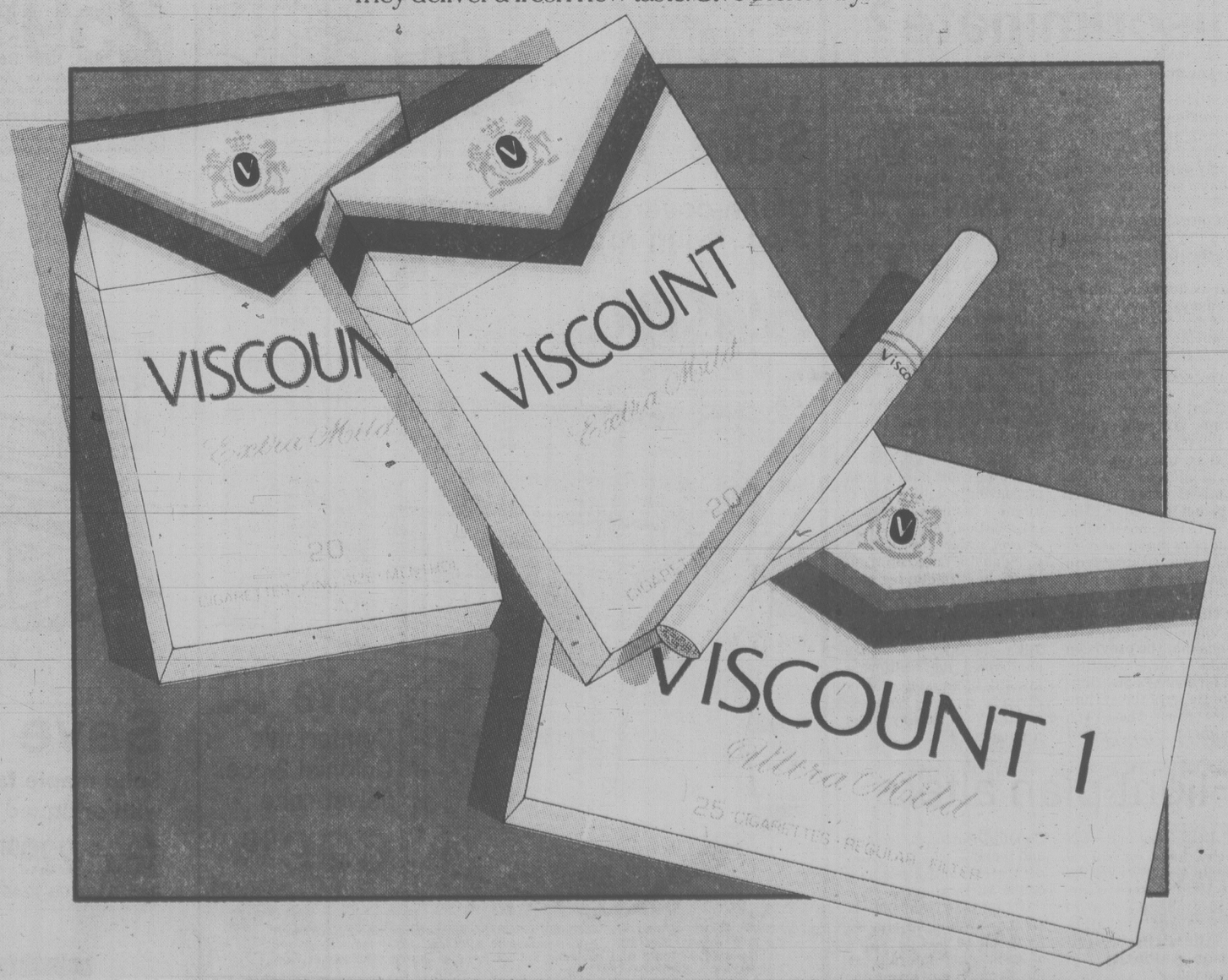

VISCOUNT 1 ULTRA MILD REGULAR: WARNING: Health and Welfare Canada advises that danger to health increases with amount smoked–avoid inhaling. "Tar" 0.4 mg Nic. .04 mg
VISCOUNT EXTRA MILD & MENTHOL KING SIZE: WARNING: Health and Welfare Canada advises that danger to health increases with amount smoked–avoid inhaling. "Tar" 3.0 mg Nic. 0.3 mg

Canada firm on fish pact with U.S.

OTTAWA (CP) — Canada will not accept any of the U.S. Senate's "drastic and far-reaching" amendments to fish and boundaries treaties signed with the U.S. government last year, External Affairs Minister Mark MacGuigan said today.

He told the Commons external affairs committee that the amendments suggested by Senator Edward Kennedy and supported by other New England senators would "destroy the balance of the agreements which resulted from long and arduous negotiations in which both sides made significant concessions."

The East Coast fisheries treaty regulates Canadian and American competition for cod, scallops, haddock, pollock and other fish in Georges Bank. The boundary dispute agreement covered limits in the Gulf of Maine, where fishing claims overlap.

The treaty is permanent, but Kennedy has said he wants it limited to three years. He also would like to restrict the area where Canadians fish for scallops.

The treaty must be ratified by the Senate to become law in the U.S. It needs only cabinet approval in Canada.

"The amendments are wholly unacceptable to the Canadian fishing industry, to the provinces concerned and to the federal government," MacGuigan said.

"We are not, as a government, going to negotiate with the United States Senate... and we are not going to renegotiate an already signed treaty...."

He also warned that as long as the treaties are in limbo, there is "a serious risk of confrontation between our respective fishermen on the East Coast."

MacGuigan said that in the last year, American fishermen have expanded their operations in the gulf (of Maine) contrary to the treaty's objectives and if they continue "we will have to take appropriate steps to protect our competitive position."

He did not say what those steps might be but told reporters after committee that actions will be announced periodically after the cabinet has consulted Canadian senators and the opposition.

The impasse did not mean the government had lost faith in bargaining with the U.S.

Some MPs are trying to form a special parliamentary committee which would go to Washington to attempt to resolve the deadlock with U.S. Senate leaders. MacGuigan said he and Fisheries Minister Romeo LeBlanc are reviewing other steps to protect domestic fishing interests.

Soviets lay waste Kabul outskirts

NEW DELHI, India (UPI) — Soviet warplanes, tanks and mortars laid waste to villages surrounding Kabul in an all-out bombardment to thwart a rebel attack on the Afghan capital, reports said today. At least 1,000 guerrillas were reported killed and 2,000 wounded.

"The rebels are dying so fast they have been forced to give up their Moslem custom of burying their dead," villagers near Kabul told a traveler following the awesome bombardment.

But reports said some insurgents slipped into Kabul to challenge Soviet control of the city the Russian troops have occupied since their invasion of the southwest Asian nation in December.

One report said at least 1,000 rebels had been killed in the Soviet bombardment that began Monday and inflicted "widespread devastation" on villages in the foothills surrounding the mile-high capital. Estimates said up to 2,000 rebels were wounded.

Reports also surfaced of the defections by Soviet Moslem soldiers, including officers, from the Soviet Union's Central Asian republics. A rebel spokesman said 48 Soviets had defected throughout Afghanistan, but 43 were killed by over-emotional rebels who suspected a plot.

Thousands of Afghan government soldiers have defected to the rebel side, but there were no reports of Soviet soldiers attempting to change sides.

Observers said if the Soviets cannot rely on their Central Asian soldiers, it will hamper their attempt to combat the intensified rebel pressure on Herat, Kabul, Jalalabad and other Afghan cities, observers said.

In the fighting, Moslem "holy warriors" shot down one Soviet bomber and a helicopter gunship in quick succession 18 miles north of Kabul at Shakardara, rebels in Pakistan said.

Despite their heavy casualties, hundreds of guerrillas were believed lurking inside the city to stir up trouble for the Soviet occupiers.

Radio Kabul said 140 students from Soriya Lycee in the capital were rushed to hospitals after "the black imperialist American agents and regional reactions and Chinese servants used poisonous gas to attack them Monday."

Anti-Moscow Afghan students have been boycotting classes and the gas attack, the second in two days, could have been the work of the guerrillas or their allies.

Birks head dies

MONTREAL (CP) — A funeral service will be held today for Lovell Baker, former president of Henry Birks and Sons (Montreal) Ltd., who died in hospital Saturday. He was 86.

This duck thinks he's a dog

DUDLEY, England (UPI) — Mike Williams is doing well enough teaching Alex the duck to swim, but it's harder keeping him from chasing dogs with sex in mind.

Alex, a mixed-up mallard who sinks like a stone whenever he gets in the water, was found seriously injured by Birmingham businessman Alan Derby.

Derby cured his injuries, but Alex fell in love with Derby's two labradors, Andy and Bonnie, and took to chasing them around the garden with a gleam in his mallard's eye. In despair Derby turned to Dudley zoo.

"He is getting better at swimming now," keeper Williams said of Alex Sunday, "and we hope eventually he will be back to normal.

"Sorting out his sexual problems may take a little longer."

'Statutory' rape laws discriminate?

The Los Angeles Times

WASHINGTON — Can California punish men who have sex with females under the age of 18 without similarly punishing women who have sex with young males?

That question — one that revives the age-old debate about the different standards society applies to sexual conduct of males and females — will be resolved by the Supreme Court during the next year.

In a surprise move, the justices agreed Monday to review the constitutionality of California's statutory-rape law, which provides jail sentences of up to three years for anyone convicted of intercourse with a consenting women under 18 who is not his wife. The state imposes no similar punishment upon women who have intercourse with consenting males under 18.

The California law is now being challenged by a man from Sonoma County, who contends that the provision amounts to an unconstitutional form of sex discrimination. He says the statute denies men the 14th amendment guarantee of the equal protection of the laws.

That argument was rejected by the California Supreme Court last year. The state court, noting that pregnancy among teenaged girls is "a major contemporary human problem," decided 4 to 3 that the California legislature was "amply justified" in outlawing sex with females under 18.

In recent years, statutory rape laws similar to California's have been subjected to challenges in at least nine other state and federal courts. Until Monday, the Supreme Court had stayed out of the controversy.

But the court has become increasingly willing to examine claims of sex discrimination. On Monday, in a brief order, the justices scheduled a round of arguments next fall on the constitutionality of the California statutory-rape law.

According to Gregory F. Jilka, the lawyer who has challenged the California law, 31 other states have already passed "gender-neutral" statutory rape provisions.

Flight plan alters

LONDON (Reuter) — Six countries have agreed on new flight patterns over the North Atlantic to save airlines $8.8 million a year in fuel costs and operating time, the British Civil Aviation Authority announced today.

The authority said the changes were agreed on by Britain, the United States, Canada, Portugal, Ireland and Iceland, which provide air traffic control services on the North Atlantic.

It said that from Oct. 30 airliners would be able to fly within 60 nautical miles of each other laterally at the same flight levels instead of the present 120-mile separation, and 10 minutes behind each other instead of 15 minutes.

Sears

Furniture savings

Outstanding buys for the living room and bedroom! Shop now through Sat., June 14.

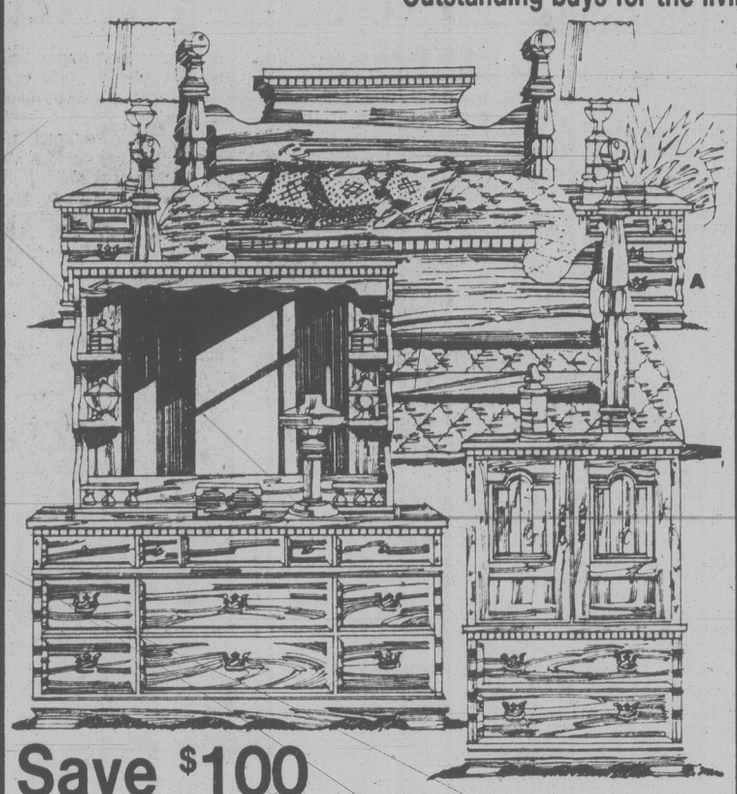

Save $100
4-pc. pine bedroom grouping with a Light Honey finish
899.98
Reg. $999.98

Quality bedroom suite constructed of select pine veneers on compressed wood products, laminated pine posts. Solid edges and drawer fronts. Suite includes door chest, triple dresser base, hutch mirror and 54/60" headboard. Antiqued brass hardware. 01R 063 734. Not exactly as illust.

a — Save $20 on matching night table. Abt. 18x14x24" high. 01R 063 736. Reg. $144.98 ..... **$124.98**

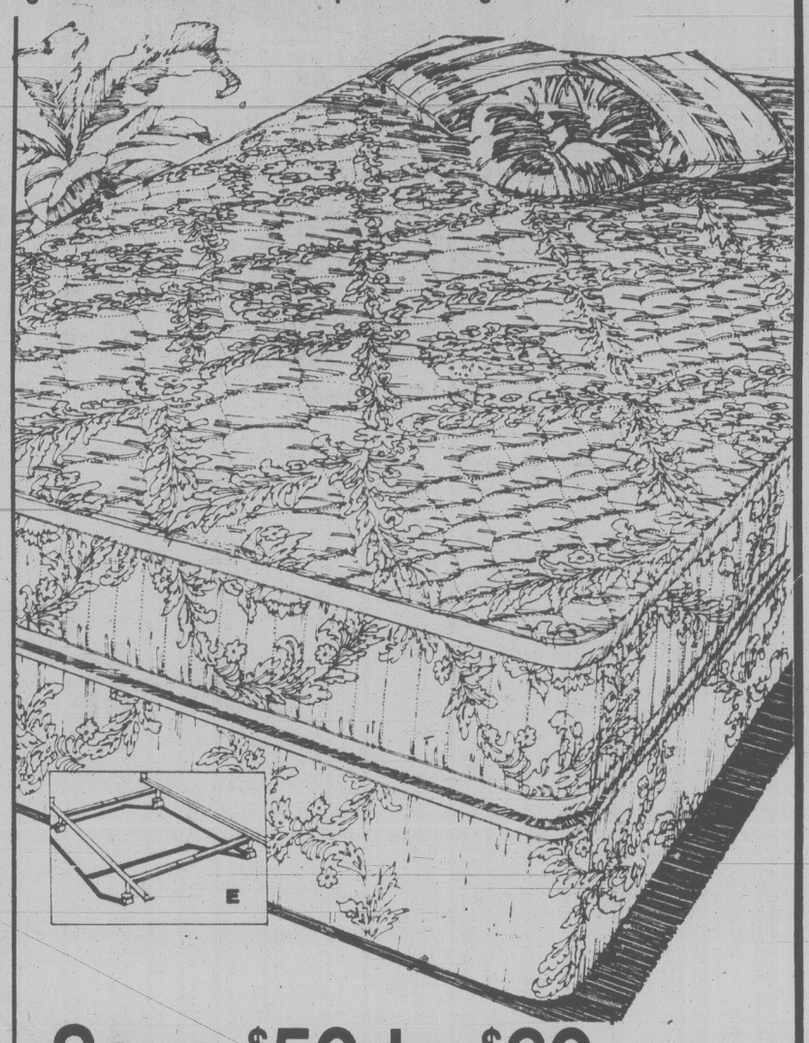

Save $50 to $60
on Sears-O-Pedic Luxury 2-pc. Sets in foam or innerspring

259.96
2-pc. 39" set
Reg. $309.96

Our top quality polyester rayon damask cover is deep quilted to foam. Innerspring mattress has firm coils insulated with a double layer of Sero-Foam and White felt. Foam mattress has a 7" high-resiliency foam core with reinforced foam in the centre third plus comfort toppers. Matching foundation for years of sleeping comfort.

39" innerspring set. 01R 073 795. Reg. $309.96 ..... $259.96
39" foam set. 01R 077 795. Reg. $309.96 ..... $259.96
54" innerspring set. 01R 073 797. Reg. $369.96 ..... $319.96
54" foam set. 01R 077 797. Reg. $369.96 ..... $319.96
60" innerspring set. 01R 073 798. Reg. $449.96 ..... $389.96
60" foam set. 01R 077 798. Reg. $449.96 ..... 389.96
Save $170 on 3-pc. king-size innerspring set. 01R 073 799. Reg. $689.96 ..... $519.96
Save $170 on 3-pc. king-size foam set. 01R 077 799. Reg. $689.96 ..... $519.96
Steel bedframe. Adjusts from 39 to 60" wide, 72 to 80" long. Wide-track casters. 01R 075 859 ..... $39.98

Save $75
Olefin-covered 3-pc. living room
599.98
Reg. $674.98

Popular, over-stuffed look with wrap-over padded arms; 6½" convoluted foam seat cushions. Sturdy hardwood frame and no-sag spring seat, back. Combination plain and plaid cover design in long-wearing olefin. Sofa, chair, ottoman. Rust/Beige. 01R 051 218

b — Save $40 on matching bed chesterfield. 5½" foam balloon cushions. Opens to 53x73" bed with foam mattress. 01R 048 591. Reg. $569.98 ..... **$529.98**
Save $10 on accent tables. Brass-plated frames; tempered safety glass tops in Smoke Grey.
c — Coffee table. 01R 038 251. Reg. $94.98 ..... **$84.98**
d — End table. 01R 038 253. Reg. $74.98 ..... **$64.98**

Save $80
Comfortable Colonial 2-pce. velvet suite
699.98 Reg. $779.98

High-backed sofa and chair accented with Maple finished hardwood. Soft Orlon® acrylic velvet cover adds a luxurious look and feel. Solid foam back and convoluted 6" foam seat cushions for comfortable seating. Solid-color Rust cover. 2-pc. suite. 01R 052 250.

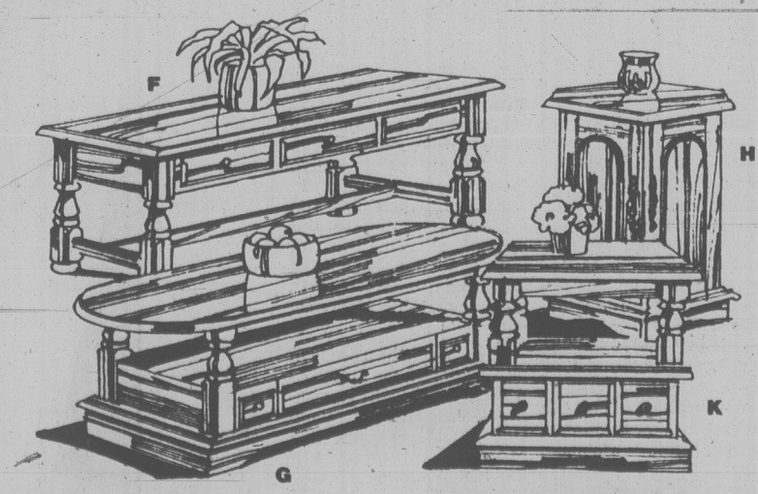

Save $20
Solid maple tables with antiqued look
139.98-229.98
Reg. $159.98-$249.98

Handsome tables artifically distressed for the popular antiqued look, and with beautiful Honey finish.
f-Trestle coffee table. 01R 035 019. Reg. $199.98 ..... **$179.98**
g-Oval console table. 01R 035 012. Reg. $249.98 ..... **$229.98**
h-Hexagonal commode. 01R 035 018. Reg. $159.98 ..... **$139.98**
k-End table with drawer. 01R 035 016. Reg. $199.98 ..... **$179.98**

Sears: Furniture (1) Phone Enquiries: 595-9111. Advertised prices on this page in effect now through 5:30 p.m. Sat., June 14 while quantities last.

Charge it on your All-Purpose Account

Simpsons-Sears Ltd. 'Reg.' and 'Was' refer to Simpsons-Sears Ltd. prices.

Internal row worrying Khomeini

TEHRAN (UPI) — Ayatollah Khomeini said today he was worried about "conspiracies" hatched by opponents of his regime and disunity among his aides that had left Iran "in chaos."

The 80-year-old Islamic leader made the remark following sharp public differences between President Abolhassan Bani-Sadr and fundamentalist religious leaders over the appointment of a prime minister.

Khomeini said he was not worried about the course of his movement to overthrow the shah since he launched it in 1963 up to its victory. "But now I am worried," he said.

Khomeini said he was worried about "what the opponents are doing (and) their conspiracies. (But) this is not important.

"What is important is the incompatibility that exists in the Islamic governmental organs," Khomeini said, citing differences to the level of governors.

It was the first time Khomeini had spoken so openly about the differences and the first time he came out with his thoughts on the lack of unity cited often by President Abolhassan Bani-Sadr.

Khomeini also said officials must "make compromises with each other so that we can lead this country, which is in chaos.

"But, unfortunately, we see that anywhere we put a hand there are differences."

Telling revolutionary officials to guard the Islamic revolution, Khomeini said, "The masses of people came out and did the job. Now it is up to all of you — all of us — to protect what they achieved.

"The masses cannot any longer govern the nation," Khomeini said without elaborating on how he intended to interpret his thoughts in the Islamic republic.

Complaining about his aides, Khomeini said, "They all invite (each other) to collaboration but they themselves don't have agreement. This is worrisome, because this causes continued instability in this country."

Khomeini warned that if the instability persisted, the regime would be damaged from within. "It would not be necessary that they come from abroad to harm us."

Colonel Sanders gets leukemia

LOUISVILLE, Ky. (AP) — Colonel Harland Sanders, the founder of Kentucky Fried Chicken, is suffering from acute leukemia, the company said in a release today.

"If this can be beaten, I'll beat it," the 89-year-old Sanders said when told of the diagnosis, the company statement said.

The disease was diagnosed after Sanders was admitted to hospital for treatment of pneumonia, which developed two weeks ago after an overseas business trip, the release said.

He was reported in satisfactory condition at a Louisville hospital and was "feeling pretty good," company spokesman John Cox said today.

Communists falter in Italy

ROME (UPI) — Italy's Christian Democrats scored a major electoral victory over the Communists, snatching away two of their prized regions and ending a campaign that threatened the government of Premier Francesco Cossiga.

The Communist losses, coupled with setbacks in national elections last year, have frozen for years their hopes of entering the national government, analysts said.

The Christian Democrats and their major supporters, the Socialists, won gains in most of Italy in two-day regional elections that ended Monday, thwarting a Communist attempt to turn the balloting into a personal vote against Cossiga.

The Christian Democrats won 10 of the 15 regions that voted, including two former Communists domains, industrial Piedmont and Roman Lazio.

With 99 percent of the vote for regional governments counted, the Christian Democrats led with 36.7 percent, a 1.4 percent increase from similar elections in 1975.

The Communists, led by Enrico Berlinguer, were behind with 31.6 percent, down 1.8 percent from 1975 and 0.2 percent from 1979.

The Socialists, Italy's third-largest party and currently the Christian Democrats' major supporters, won 12.7 percent.

VDTs affect health - study

NEW YORK (AP) — A group of office workers who operate video display terminals reported significantly more health complaints than a control group that did not use the terminals, a new federal study says.

The complaints ranged from eye problems to muscular aches to fatigue, according to the study by the National Institute for Occupational Safety and Health.

The institute also checked for radiation leaks, but none was detected in 67 terminals tested at the Blue Shield office in the San Francisco area, where the survey was conducted.

The study was requested by the AFL-CIO Office and Professional Employees International Union, which released the survey results Monday.

According to the report, questionnaires were given to 102 VDT operators and a control group of 110 clerical workers who do not use VDTs at the Blue Shield office.

The response rate was 72.5 per cent for VDT operators and 38.2 per cent for control subjects. The VDT workers reported significantly higher levels of health problems in three areas:

— Eye problems, including eye strain, blurred vision, burning eyes and lack of color perception. Many complained of problems related to glare.

— Muscular and bone problems, including neck pain, sore shoulders, pain in the arms and legs, neck pressure, neck pain into shoulders, swollen muscles, sore wrists, hand cramps, numbness and loss of arm strength.

— Psychological problems, including fatigue, anxiety, depression and confusion.

John Kelly, president of the AFL-CIO organization, said workers belonging to the 120,000-member union in the United States and Canada will be asking management for more rest periods and less pressure from superiors.

Hi-way Supermarket

COLWOOD CORNERS
1860 ISLAND HIGHWAY
OPEN 9-9
7 DAYS A WEEK

We Reserve the Right to Limit Quantities

Prices Effective June 10, 11, 12, 13, 14

MEATS

GRADE A BEEF T-BONE STEAK ..... lb. 2.98
GRADE A BEEF FULL CUT ROUND STEAK ..... lb. 2.49
GRADE A BEEF SIRLOIN or CLUB STEAK lb. 2.69
GRADE A BEEF BONELESS RUMP ROAST ..... lb. 2.29
FRESH LEAN GROUND BEEF ..... lb. 1.89
PORK SHOULDER STEAK ... lb. 89¢
PORK BUTT SHOULDER ROAST ..... lb. 89¢
YOUNG TURKEYS 12-14 lbs. GR. A lb. ..... 89¢
16-OZ. CORNISH HENS ..... GR. U ea. 1.39
JUBILEE SLICED BACON . 500 g pkg. 79¢
OLYMPIC WIENERS 1 lb. pkg. 89¢
OLYMPIC CORNED BEEF ..... lb. 1.99
HAMBURGER PATTIES ..... lb. 1.19
NEW ZEALAND LAMB LEG BUTT ENDS ..... lb. 1.69
SHANK ENDS ..... lb. 1.89
NEW ZEALAND SHOULDER LAMB CHOPS ..... lb. 1.39

GROCERIES

PUREX BATHROOM TISSUES ..... 2's 59¢
RED ROSE TEA BAGS 120 paper bags 2.89
BLACK DIAMOND SLICED CHEESE 2 lbs. 3.49
REGAL APPLE STRAWBERRY APPLE RASPBERRY JAM .... 24-oz tin 1.19
PREMIUM PINK SALMON ..... 7¾ oz. tin 1.19
NESTEA ICED TEA MIX 32 oz. 2.29
MONEY CANNED MUSHROOMS .....10 oz. tin 67¢
V.I.P. ALL TEMPERATURE LAUNDRY DETERGENT .....2 kg bag 1.89
CRISCO SHORTENING .....3 lbs. 2.39
CUP OF NOODLES .....70 gram 59¢
DELNOR FANCY PEAS, MIX VEGETABLES, FRENCH STYLE GREEN BEANS ..... 2 lb. bag 1.19
McCAIN CREAM PIES ..... 14 oz. 97¢
SILVERWOOD SHERBET ..... 1 litre 1.19
HOMESTEAD — SESAME or 100% WHOLE WHEAT BREAD .... 24 oz. loaf 99¢
SCARDILLO MOZZARELLA CHEESE ..... lb. 1.89
SKIPPY PEANUT BUTTER .....500 g 99¢
PEEK FREAN BISCUITS ....14 oz. bag 1.19
J. C. RUNKLES SOFT GRANOLA BARS ..... 12 oz. 89¢

PRODUCE

U.S. GROWN CHERRIES lb. 79¢
U.S. GROWN CAULIFLOWER size 16 59¢
U.S. GROWN GREEN PEPPERS .... lb. 39¢
U.S. GROWN BROCCOLI .. lb. 39¢
FRESH PINEAPPLES .ea. 89¢
U.S. GROWN COOKING ONIONS ..... lb. 23¢

HI-LINER SOLE IN BATTER ..... 14 oz. 1.89
RUPERT FISH SLICES ..... 14 oz. pkg. 1.69
NABOB ORANGE or 3 FRUIT MARMALADE .....24 oz. tin 1.19
CLOVERLEAF SOLID WHITE TUNA .....7 oz. tin 1.39
SHAKE & BAKE CHICKEN COATING MIX ..... 10 oz. 1.69
JOY LIQUID DETERGENT ..... 24 oz. 1.19
COCA COLA SOFT DRINK ..... 26 oz. 2/99¢ Plus Deposit
McCAIN DOLLAR CHIPS .....2 lbs. 69¢
PARKAY SOFT MARGARINE .....2 lb. tub 1.49
LIBBY'S (in Tomato Sauce) DEEP BROWNED BEANS ..... 14 oz. 2/89¢
LIBBY'S FRUIT COCKTAIL 28 oz. tin ..... 93¢
SUN MAID RAISINS 2 lb. bag 2.79

Fans heap honors on Statlers

NASHVILLE, Tenn. (UPI) — The Statler Brothers have some kind of love affair going with their fans.

For the last decade, fans have consistently voted them the Vocal Group of the Year in the Music City News Country Awards. But the quartet was treated to an extra dose of acclaim during the 14th annual awards show Monday night at the Grand Ole Opry House.

After accepting the top vocal group award for the 10th year, their second honor of the evening was announced — best comedy act.

But when award No. 3 of the evening was presented, best album for the Statlers' *The Originals*, the matter had gone beyond routine and, at least for a moment, beyond quips. "God bless you," said Don Reid simply.

The Statlers — Lew DeWitt, Phil Balsey and the Reids — were big winners in the awards, presented on the basis of voting by country music fans responding to a survey in the Nashville-based *Music City News* magazine.

Marty Robbins, who was nominated in nine categories, took home the top male artist and best songwriter awards, and didn't forget to thank the fans.

Loretta Lynn, country music's coal miner's daughter, beat out her sister, Crystal Gayle, in winning the award for top female artist. Miss Lynn also shared the best duet award with Conway Twitty.

"Loretta's not here and she always does the talking," said Twitty in accepting the award.

The Charlie Daniels Band was named Band of the Year at the awards, in which about 10,000 fans voted. Daniels and the five members of the troup, decked out in full cowboy gear, tromped up to the stage to accept their award. Daniels dedicated his award to Tommy Caldwell, a member of the Marshall Tucker Band who was killed in an automobile accident recently.

Kenny Rogers, who also did not show, won best single honors for *Coward of the County*, a song about a prisoner's son who finally breaks a promise to his dad to "walk away from trouble when you can."

Charly McClain broke down in tears as she accepted her Most Promising Female Artist of the Year plaque. "This is my first big award," she said, her voice beginning to crack. "Thank you so much."

Hank Williams Jr., son of an historic figure in the industry, won the most promising male award. Roy Clark was voted best instrumentalist, Bill Monroe took the bluegrass group award, and the Carter Family won the gospel group award.

Drama awards to Shushwap

COURTENAY (CP) — The Shushwap Theatre Society from Salmon Arm has captured four of 13 awards at the provincial drama festival here for its production of Oscar Wilde's play, *A Woman of No Importance*.

The society won a technical award for best scenery and costumes while three members, Patrick Benson, Bridie Cassidy and Agnes Rudden received acting awards.

Two members of the Nanaimo Theatre Group, Gwyneth Evans and David Smith, won acting awards.

Acting awards were also given to Lindy Meadows and Bruce Teggart of the Lake Windermere Players and to Mary Bondal and Don MacKay of the North Vancouver Community Players. Gena Stockdale of Delta's Act One Players also received an acting award.

Technical awards were won by the Salt Spring Players for set design and by the Wonderland Players of Prince George.

FAMOUS PLAYERS theatres
DONALD SUTHERLAND
VANESSA REDGRAVE
BARBARA PARKINS
CHRISTOPHER LEE
Weekdays—7:05, 9:05 Only
ROYAL 805 BROUGHTON 383-9711
ALISTAIR MacLEAN'S
BEAR ISLAND
...hell frozen over!
WARNING: Some violence.—B.C. Director
MATURE

THE MOST POPULAR MOVIE IN TOWN!
Weekdays: 7:05, 9:00
CORONET 836 YATES ST 383-6414
Tatum O'Neal Kristy McNichol
Little Darlings
ENDS TONIGHT!
WARNING: Some coarse language and swearing. Occasional suggestive scenes.—B.C. Director
MATURE

MOVES TO THE ROYAL ON SAT.
Evenings Only
7:05, 9:00 P.M.
OAK BAY 2184 OAK BAY AVE 598-2213
JODIE FOSTER
SALLY KELLERMAN
FOXES
WARNING: Frequent coarse language, some violence, a realistic emergency ward scene. -B.C. Director
MATURE

Entertainment Guide

THE BUTCHART GARDENS — OPEN EVERY DAY — Gates open 9 a.m. to 10 p.m.

SPRINGTIME — Over 200 varieties of Rhodendrons & Azaleas — Tibetan Blue Poppies — Columbine, Peony — Cineraria, Calceolaria, Nemesia, Schizanthus.

NIGHT ILLUMINATION — The entire 35 acres and the Ross Fountains are transformed into a fairyland at dusk.
ENTERTAINMENT — "The Butchart Gardeners", light-hearted musical favourites, 7 p.m. to 9 p.m. Followed by Walt Disney cartoons.
THE BUTCHART DINING ROOM — 10 to 5 p.m. — High Tea 2 to 4:30 — THE BENVENUTO BUFFET, 5 to 7 p.m.
THE GREENHOUSE RESTAURANT — Cafeteria style, 10 to 4 p.m. — COFFEE BAR Service always available.
THE SEED AND GIFT SHOP — Always open.

35 ACRES OF GARDENS — The Sunken, Rose, Japanese and Italian Gardens and The Ross Fountains.

STRATHCONA HOTEL — British Columbia's largest night-life centre, 919 Douglas St., 383-7137. Featuring "THE OLD FORGE" Nightclub with live music of "THE BROTHERS FORBES AND FRIENDS." 3 Discotheques — "THE STING," "THE CUCKOO'S NEST" and "IVY'S" and a unique lounge called "BIG BAD JOHN'S" featuring Hillbilly atmosphere. Luncheon served daily in "THE STING" and lunch and dinner served in the "CUCKOO'S NEST"
"Everybody knows who's Number One!"

CENTURY INN — "DECA-DANCE DISCOTHEQUE", "Our Pub", entertainment daily.

STEWARTS — Nightly dining par excellence — Victoria's best — Louise Rose at the piano. 388-7021.

KOSTAS — Authentic Greek dining. Live entertainment nightly. 384-4196.

THE ROYAL OAK INN — 4890 Elk Lake Dr. — Invites you to your choice of entertainment nightly — THE STRATHMORE DINING ROOM, LE CHEVAL LOUNGE, THE THATCH with rock 'n roll music, THE PUBLIC HOUSE & THE TOBY JUG COFFEE SHOP. 658-5231.

"GAZEBO" OLD COUNTRY TEA GARDEN — 5460 Old West Saanich Rd. Tues.-Sun. — 11:30-4:30

HO HO KITCHEN
1410 Broad St. (rear) 385-7788
FREE HOT HOME DELIVERY
Mon.-Thurs. 4-12
Fri. and Sat. 4-1 a.m.
Sun. 4-10
LEE'S CHINESE FOODS

ENTER
Ceramic Competition
Bring Ceramics to Esquimalt Curling Rink
June 11, 10 a.m.-7 p.m.
Open to Public June 13-15
Sponsored by V.I.C.A.

CASEY'S
Bakery and Tea Room
2032 OAK BAY AVE.
(Half Block East Off Foul Bay)
Famous for Home Made Bread
Teas Served
from 2-5 p.m. Mon. to Sat.
Luncheon Special:
BOWL OF HOMEMADE SOUP
SUPER SANDWICH
with COLESLAW
COFFEE or TEA
and a surprise goodie
$2.95
DELICASE SPECIAL
Swift's extra lean, sliced HAM, lb. $2.99
In-Store Bakery Specials Every Week

The Thatch
NOW OPEN!
MONDAY TO SATURDAY
ROCK and ROLL
8 p.m.-2 a.m.
THE ROYAL OAK INN
4680 Elk Lake Drive
658-5231

HARPO'S
BLUE NORTHERN
June 9-14
Mon. thru Sat.
15 Bastion Square
Information 385-5333
CABARET

CRYSTAL POOL
WEDNESDAY
Early Bird 7:00-8:30 a.m.
Adults 9:00-11:30 a.m.
Noon 11:30-1:30 p.m.
Public Adult 1:30-3:00 p.m.
Rolling Home 4:00-6:00 p.m.
Family Swim 6:30-8:00 p.m.
Adult 8:00-11:00 p.m.
THURSDAY
Early Bird 7:00-8:30 a.m.
Adult Swim 9:00-11:30 a.m.
Noon Swim 11:30-1:30 p.m.
Slim 'n Swim 1:30-3:00 p.m.
Public 3:00-5:00 p.m.
Public 7:00-9:00 p.m.
Adults only 9:00-11:00 p.m.
FRIDAY
Early Bird 7:00-8:30 a.m.
Nifty 60's 10:00-11:30 a.m.
Noon Swim 11:30-1:30 p.m.
Adults 1:30-3:00 p.m.
Rolling Home Swim 4:00-6:00 p.m.
Public Swim 7:00-9:00 p.m.
Adults Only 9:00-10:30 p.m.
SWIMMING

McPHERSON FOUNDATION and the BEBE EVERSFIELD THEATRICAL ARTS STUDIO present
THE WIZZY WIZARD
A FAMILY SHOW OF SONG, DANCE and FUN!
The original 'WIZARD OF OZ' characters meet 'THE WIZ' crazies of 'Boogietown!'
GUEST ARTISTS
JERRY GOSLEY, ART BUDD, LANA CHECK, CLAIRE WINTERS
McPHERSON PLAYHOUSE
June 13 & 14 at 8 p.m.
Matinee June 14 2 p.m.
Tickets $4.50, $5.50, $6.50
(St. and O.A.P. $1 off)
Avalable at McPherson Box Office (386-6121), Sooke TV, Hillside Mall, Hatley Park Brandywie, Cards N' Things (Sidney) New ticket outlet — Visitors Information Centre
6-7

PERIKLIS
GREEK RESTAURANT
Friday, June 13
is our
1ST ANNIVERSARY
The Dance Village and Periklis Restaurant presents for the first time a
FLOOR SHOW
You won't believe your eyes!
All parties will receive a pleasant surprise!
Please reserve early
386-3313
531 Yates St.
Parking next door

STEAK 'n CRAB NIGHT
EVERY WEDNESDAY and THURSDAY NIGHT
DON'T JUST SIT THERE...HELP ME!
9.95 FULL STEAK & CRAB DINNER... SERVED WITH SALAD, GARLIC BUN, PILAF OF RICE, VEGETABLE AND HOT BUTTER.
IVANHOES
1314 GOVERNMENT ST.
CALL 383-0913 FOR RES.

VICTORIA'S TOP SHOW LOUNGE PRESENTS
JAZZ
1 WEEK ONLY FROM 9 NIGHTLY
The upstairs Lounge
PAULS MOTOR INN
1900 Douglas St.

SMASH HIT MUSICAL!
THE WONDER OF IT ALL
TICKETS AT ALL BOX OFFICES OR PHONE 385-3424

BREAD and CHOCOLATE
Widely Acclaimed Double Bill
KINTEK CINESONICS SOUND
MATURE
LAST THREE DAYS
Positively Ends
WARNING: Thurs. Occasional nudity; some coarse language. (B.C. Director)
1 SHOW NIGHTLY
'BREAD' 7:00
'COUSIN' 9:00
PLUS Cousin Cousine
QUADRA
Quadra at Hillside 382-3370

THE sand piper DINING LOUNGE
By the Sea,
at Weirs Beach Resort, 5191 William Head Rd.
(A Scenic Drive — 30 Minutes From Downtown Victoria)
SPECIALIZING IN SEAFOODS
Wednesday to Saturday from 5:00 p.m.
Sunday from 12 noon
Sunday Afternoon Tea from 1:00 to 4:00
Reservations Please
VISA
478-0819 or 478-3323

THE GREATEST HOLLYWOOD MARTIAL ARTS MOVIE EVER MADE!
CANADIAN ODEON THEATRES
MATURE
WARNING: Frequent Violence. (B.C. Director)
MATS: FRI., SAT., SUN. 1:45, 3:15, 5:00
NIGHTLY 7:00, 9:00
odeon 1
780 YATES STREET
383-0513

The HOLLYWOOD Knights
MATURE
WARNING: Frequent Coarse Language, Some Nudity and Suggestive Scenes. (B.C. Director)
MATS: FRI., SAT., SUN., 1:30, 3:20, 5:10
NIGHTLY 7:10, 9:10
odeon 2
780 YATES STREET
383-0513

From the MADman who started it all...
MAD MAGAZINE PRESENTS
UP THE ACADEMY
"A comedy gone totally MAD."
MATURE
WARNING: Frequent Coarse and Suggestive Language. (B.C. Director)
MATS: SAT., SUN. 1:45, 3:35, 5:25
NIGHTLY 7:10, 9:10
haida
808 YATES STREET
382-4278

Don Adams is Maxwell Smart in his first motion picture
THE NUDE BOMB
MATURE
WARNING: Occasional Nudity and Coarse Language. (B.C. Director)
MAT: SAT. 2:00
NIGHTLY 7:00, 9:00
COUNTING HOUSE 1
BROAD AT BROUGHTON 383-3434

WINNER OF 5 ACADEMY AWARDS
KRAMER vs. KRAMER
MATURE
WARNING: Occasional Nudity and Coarse Language. (B.C. Director)
MAT: SAT. 2:00 NIGHTLY 7:15, 9:15
COUNTING HOUSE 2
BROAD AT BROUGHTON 383-3434

Hard hat days and honky-tonk nights.
FAMOUS PLAYERS THEATRES
JOHN TRAVOLTA
URBAN COWBOY
PARAMOUNT PICTURES PRESENTS A ROBERT EVANS/IRVING AZOFF PRODUCTION A JAMES BRIDGES FILM JOHN TRAVOLTA "URBAN COWBOY" ALSO STARRING DEBRA WINGER EXECUTIVE PRODUCER CO ERICKSON BASED UPON THE STORY BY AARON LATHAM SCREENPLAY BY JAMES BRIDGES AND AARON LATHAM PRODUCED BY ROBERT EVANS & IRVING AZOFF DIRECTED BY JAMES BRIDGES PANAVISION READ THE BANTAM BOOK A PARAMOUNT PICTURE
MATURE WARNING: Some coarse language. — B.C. Director
CORONET 836 YATES ST 383-6414
STARTS —TOMORROW—

ENDS TONITE
GILDA LIVE
WITH GILDA RADNER • FATHER GUIDO SARDUCCI
MATURE WARNING: Some Coarse and Suggestive Language. — B.C. Director 7:00 and 9:00 P.M.
Starts TOMORROW!
CLINT EASTWOOD
BRONCO BILLY
The most outrageous of 'em all.
MATURE
A "WARNER BROS." PICTURE "BRONCO BILLY" STARRING SONDRA LOCKE EXECUTIVE PRODUCER ROBERT DALEY PRODUCED BY DENNIS HACKIN AND NEAL DOBROFSKY ASSOCIATE PRODUCER FRITZ MANES WRITTEN BY DENNIS HACKIN
WARNING: Occasional swearing and suggestive scenes.—B.C. DIRECTOR
towne cinema
EVENINGS: 6:40 and 9:00—MATINEE: SAT. & SUN. 2 P.M
PARENTS: Children must be accompanied after 7 P.M.
—Manager
382-5922 — DOWNTOWN IN NOOTKA COURT MALL AIR-CONDITIONED
THE ORIGINAL PUNK ROCK MOVIE FROM ENGLAND
Friday 12 Midnite—Tickets on sale at Kelly's
BRITISH COLUMBIA'S #1 MIDNITE MOVIEHOUSE
LANDMARK CINEMAS OF CANADA

Lighter bursts over Pryor

LOS ANGELES (UPI) — Comedian Richard Pryor, the upper half of his body critically burned by a cigarette lighter that exploded in his hand, has only a 35 percent chance of surviving the third-degree burns.

The 38-year-old entertainer was in critical condition today at Sherman Oaks Community Hospital's burn ward, where he was rushed by paramedics shortly after the butane lighter exploded Monday night.

"Mr. Pryor sustained a serious 50 percent total body surface burn over his hands, chest, abdomen, back and face," said Dr. Jack Grossman. "He is in critical but stable condition at this time."

Grossman said the comedian has third-degree burns over the entire upper half of his body, adding that "only 25 to 35 percent of the people in his age group survive burns that extensive."

Police said Pryor's clothing became engulfed in flames at his home in nearby Northridge.

"A neighbor apparently heard commotion and made the call to police," said Sgt. H.J. DeLong. Authorities were unable to provide details on how or why the lighter exploded.

Fire Department paramedics picked up Pryor, who was sprawled in front of his house on Parthenia Street in the northern San Fernando Valley. Pryor, engulfed in flames, apparently had run into the street and collapsed.

Pryor's motion picture credits include *The Wiz, Silver Streak, Which Way Is Up?, Blue Collar, Greased Lightning, Car Wash, The Bingo Long Traveling All-Stars and Motor Kings, Lady Sings the Blues* and *Uptown Saturday Night.*

Pryor recently completed *Wholly Mosses,* due out this month; *Stir Crazy* with Gene Wilder, and *Family Dream* with Cicely Tyson.

He co-authored the movie *Blazing Saddles* with Mel Brooks, and he also wrote scripts for television's *Sanford and Son* and *The Flip Wilson Show.*

Pryor won Grammys for three of his comedy albums — *That Nigger's Crazy, Was it Something I Said?* and *Bicentennial Nigger.*

PRYOR
. . . chances slim

World Bank's McNamara to step down

WASHINGTON (AP) — Robert McNamara, the former U.S. defence secretary who has been president of the World Bank since 1968, announced today he will resign from the bank post next year.

McNamara informed the board of directors of the 135-country bank that he plans to step down effective June 30, 1981, when he will be age 65. He said that is the traditional age of retirement from the post.

McNamara proposed in a statement that a search committee be established to choose a successor. Traditionally, the president of the World Bank is an American, but McNamara indicated he did not feel this was a necessary qualification for the post.

McNamara was one of the so-called whiz kids in the administration of President John F. Kennedy. As defence secretary from 1961-1968, he played a key role in the prosecution of the war in Vietnam, both under Kennedy and later under President Lyndon B. Johnson.

McNamara, who turned 64 today, is serving his third five-year term as president of the World Bank, which annually gives billions of dollars in aid and loans for development probjects in poor countries.

Under McNamara, the bank has become the world's chief dispenser of aid from wealthy countries to the underdeveloped world. He has been outspoken in declaring that wealthy countries must do more to relieve worldwide poverty and starvation.

There has been some criticism both from within and without the bank that not enough attention has been paid by the bank under McNamara's tutelage to assuring that bank assistance was being provided for viableand worthwhile projects.

The U.S. has traditionally provided between 30 and 40 per cent of bank financing, although this amount has diminished steadily in recent years.

Bombs explode in Tel Aviv

The Associated Press

Two bombs planted by Arab terrorists exploded in a Tel Aviv suburb today, and the city's police warned that Palestinian guerrilla organizations might be planning a letter-bomb blitz. Meanwhile, President Carter's plan to resume the talks on Palestinian autonomy appeared to be moving forward.

One bomb was planted at a military pickup point in Peah Tikvah for soldiers travelling to their base, and the second in a garbage can in the town, about 10 kilometres from Tel Aviv.

Authorities reported no injuries or damage.

Egypt has accepted Carter's proposal that Egyptian and Israeli negotiators meet in Washington to try to break a month-long deadlock in the Palestinian autonomy talks. Israel has said it may send its negotiator to Washington this week, but has not commented directly on Carter's offer.

In another development, Israeli Prime Minister Menachem Begin said his country will stop building settlements on the occupied West Bank after one batch more is completed.

"The next batch of settlements will be the last settlements. This is the end of our settlement policy. We will (only) enlarge the population of the present settlements."

Begin said the settlements are "a defence line against the terrorists who come to kill our people."

He repeated Israeli assertions that the settlements are not illegal.

"We are not foreigners to the land. It's all (Judea and Samaria) the land of our forefathers," Begin said. "Our settlements are legal. We have a perfect right to settle . . . it is part of (Israel's) internal security."

Meanwhile, U.S. State Secretary Edmund Muskie urged Israel and Egypt to work for a political climate that would aid the talks. However, Muskie also denounced the new Israeli settlements on the West Bank of the Jordan as disrupting chances for an agreement on the future of the Palestinians living there.

"If negotiations are to succeed, no party should take steps on its own that prejudge the outcome," Muskie said in his first speech on the Middle East since becoming state secretary last month following the resignation of Cyrus Vance.

MD sues hospital for $2M

BALTIMORE (AP) — An eye surgeon who sued Johns Hopkins Hospital has been awarded $2 million in the largest malpractice judgment ever granted in Maryland.

Dr. James Lehninger, formerly of Baltimore, who contended an improper diagnosis of a hip injury prevented him from practising his profession, was granted the judgment Monday by a city jury.

Lehninger, 34, currently is researching aspects of eye surgery under a fellowship at the University of Texas. He told the jury he will lose an estimated $1.4 million in income because he cannot pursue his career as an opthalmologic surgeon.

The suit stemmed from a 1971 fall on a ski slope at Blue Knob, Pa., while Lehninger was a student at the Hopkins Medical School, said evidence presented in the case.

The day after the fall, Lehninger's injured hip was x-rayed at the hospital and he was told to walk with a cane, said lawyer Marvin Ellin.

Three days later, Lehninger fell again. X-rays showed that his hip apparently had been fractured when he fell on the ski slope. After an operation, Lehninger was pronounced sound in 1973, Ellin said.

After he began his postgraduate work in California, Lehninger once again experienced hip pain and underwent additional surgery in 1977. Ellin said his client now is waiting to be fitted with an artificial hip.

Ellin said Lehninger's second fall on a patch of ice was caused by the failure of Hopkins's personnel to diagnosis the first x-rays properly.

PUBLIC NOTICE
City of Victoria

Domestic burning of garden refuse is prohibited as of Monday, June 9, 1980, in the City of Victoria. Burning is suspended for the months of June, July and August, or until further notice.

June 5, 1980

E. SIMMONS,
Fire Chief,
Victoria Fire Department.

SUBARU
First Class On Less Gas!

Subaru 4-Door GL Sedan 5-Speed

Inside and out, Subaru says first class. But the gas mileage says economy and so does the price. This car is designed to save you money. See how now!
But a car built to pinch pennies doesn't have to squeeze its passengers. While other manufacturers have "economized" by cutting down on the amount of car they give you, Subaru gives you more. We've also expanded our line. With a wide choice of models.

THE QUALITY CAR FROM JAPAN
12 month unlimited distance warranty.
3 year anti-corrosion warranty.
Saunders Sales & Service Ltd.,
1824 Island Highway, 474-2211
dealer #5933 Victoria, Colwood.

Kenitex
EXTERIOR TEXTURED COATING

KENITEX . . . The textured coating that reduces the need for painting every 2 or 3 years. Decorates and weatherproofs your home. Applied over many surfaces. Over 5 million applications worldwide since 1948. "12 years on Vancouver Island."

There are no substitutes.

GUARANTEED 15 YEARS AGAINST PEELING, CHIPPING AND FLAKING.
VICTORIA . . . 516 WILLIAM ST.
CALL FOR FREE ESTIMATE
24-HR. PHONE SERVICE
384-4148 NANAIMO 722-2677
GRANITE
INDUSTRIES LTD. serving all of Vancouver Island

KELVINATOR
FROST FREE 17 CU. FT.
587.00

The most important savings event of the year!

1/2 YEARLY CLEARANCE
Save 10% to 50%

Out they go! Instant savings on $300,000 of superb home furnishings, appliances and colour televisions!
(Quantities are Limited)

A DRAMATIC STOCK REDUCTION SALE! EVERY STYLE! EVERY MAKE! EVERY DEPARTMENT!

MODERN STYLE 497.00 2 pcs.

SEALY READY BED
Double size spring filled mattress.
1/2 YEARLY CLEARANCE 297.00

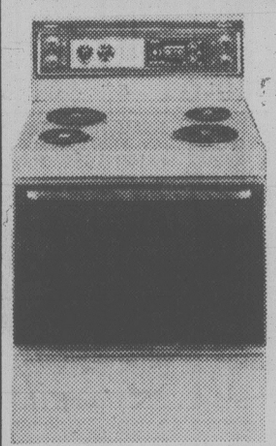

MOFFAT
SELF CLEANING RANGE
- Glass control panel
- Dial clock, oven timer
- Two appliance outlets
- Two 8" and two 6" elements
- Black glass oven door
- Deluxe handle

1/2 YEARLY CLEARANCE
577.00

JENN-AIR CORPORATION TWIN CONVERTIBLE

1/2 YEARLY CLEARANCE
527.00
JENN AIR TWIN CONVERTIBLE COOK TOP
FREE DELIVERY

MOFFAT
2-SPEED WASHER
387.00

KITCHEN SUITE
5 PCS. 97.00

MATTRESS and BASE
Queen Size
177.00 Both Pieces

Hot Point
Frost Free 15 cu. ft.
FRIDGE
497.00

MAYTAG
DRYER
387.00

LOVE SEATS
197.00

DON'T MISS THE MOST IMPORTANT
STOCK LIQUIDATION SALE OF THE YEAR!

6-10

Furniture Centre
910 VIEW ST. 388-7411
(At Quadra)
Open 9 to 6
Thurs., Fri. Nights 'til 9 p.m.

FAMILY CIRCLE

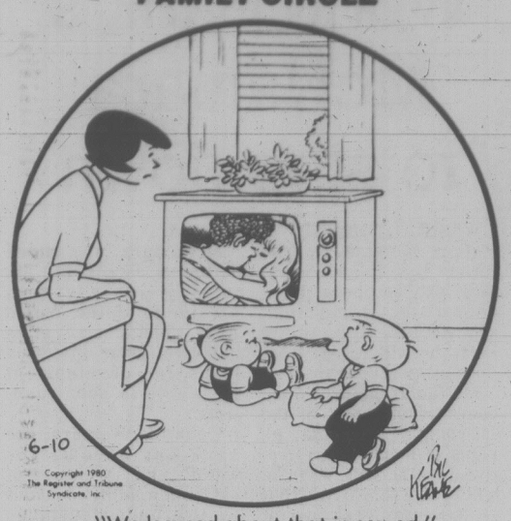

"We learned about that in sex ed."

DENNIS THE MENACE

"I THINK THAT WAS THE BORINGEST MORNING YOU EVER MADE ME HAVE!"

DOWNSTOWN

BUCK ROGERS

WORDY GURDY

BY TRICKY RICKY KANE

Every answer is a rhyming pair of words (like FAT CAT and DOUBLE TROUBLE), and they will fit in the letter squares. The number after the definition tells you how many syllables in each word. To win $10, send your original rhymes with your definitions to this newspaper. All entries become the property of UFS, Inc.

© 1980 United Feature Syndicate, Inc

1. Medical quack (1)
2. Superior sleeveless garment (1)
3. Caan's women (1)
4. Sally's skin flaked off (1)
5. Nifty Chinese nut (2)
6. Flimsier running shoe (2)
7. Gay suitcases (3)

Thanks and $10 to Anne Burns of Muncie, IN for #3. Send your entry to this newspaper.

6-10

ANSWERS:
1. MOCK DOC 2. BEST VEST 3. JAMES DAMES 4. FIELD PEELED 5. PEACHY LITCHI 6. WEAKER SNEAKER 7. TALESES VALISES

ZIGGY

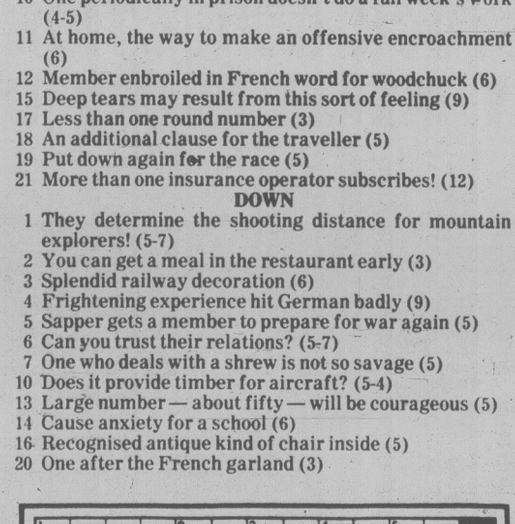

WINNIE THE POOH

HAGAR

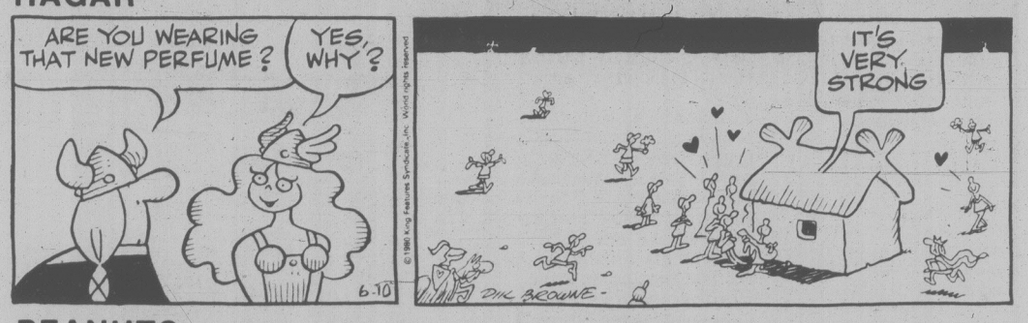

PEANUTS

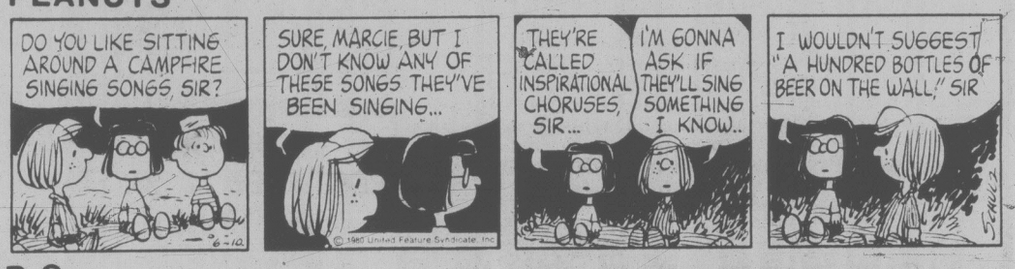

B.C.

WIZARD OF ID

APARTMENT 3-G

NANCY

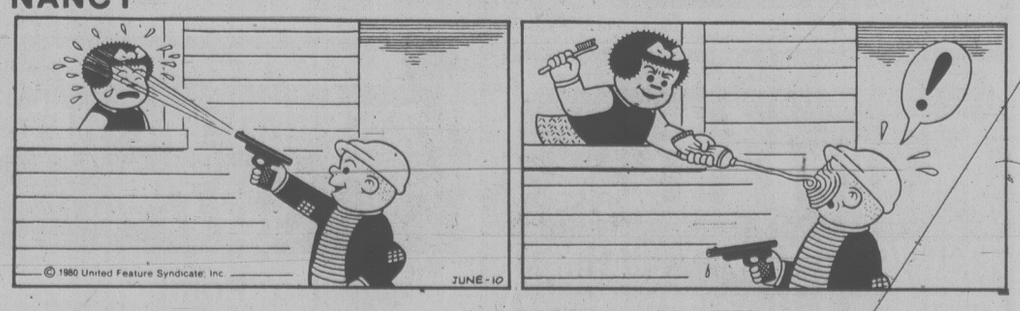

MARK TRAIL

Contract Bridge — B. Jay Becker

East dealer.
Both sides vulnerable.

NORTH
♠Q 10
♡K J 10 7 4 2
◇9 5 3
♣8 3

WEST
♠K 8 7 4
♡3
◇A K J 8 2
♣A 10 5

EAST
♠9 6 3 2
♡8
◇Q 10 7 4
♣K 9 7 6

SOUTH
♠A J 5
♡A Q 9 6 5
◇6
♣Q J 4 2

The bidding:

East	South	West	North
Pass	1 ♡	Dble	4 ♡
Pass	Pass	Pass	

Opening lead — king of diamonds.

Good defense is not really difficult if you approach the play carefully. Most defensive errors are usually due to a failure to view the play of the hand as a whole.

Let's assume you're East, defending against four hearts. Partner leads the king of diamonds and, when dummy appears, you should feel that there's a reasonable chance to defeat the contract. This is because the dummy, aside fronm its trumps, does not pose much of a threat.

You signal with the seven of diamonds, asking West to continue the suit and hoping to snatch three diamond tricks right away. But declarer ruffs the next diamond lead and you must now revise your thinking so that your goal to win four tricks can be met in some other way.

Declarer plays a trump to the ten and then leads a club from dummy. If you follow low, in line with the rule of second-hand-low, you will later regret it. South plays the jack of clubs and West the ace, but the battle is practically over. Declarer soon leads another club from dummy. You win with the king and return a spade, but South makes the contract after he wins the spade with the ace and discards the queen of spades on his queen of clubs.

Note that if you go up with the king on the first club lead from dummy and return a spade, South goes down one. Furthermore, that's the play you'd make if your earlier thinking had followed the proper channel.

After declarer trumps the diamond at trick two, it is clear that your side must win three tricks in the black suits to stop the contract. If South has the A-Q of clubs, your king is dead anyhow, so rising with the king of clubs will do you no harm. But if West has the club ace, and a spade trick besides, going up with the king will defeat the contract.

CRYPTIC CROSSWORD

ANSWERS TO MONDAY PUZZLE

ACROSS
4 minster
8 Tinsel
9 Allowed
10 Nearly
11 Reeked
12 Backdate
18 Entrance
20 Joiner
21 Impair
22 Break-in
23 Remiss
24 Betting

DOWN
1 Stand-by
2 Infancy
3 Reeled
5 Ill-treat
6 Shower
7 Eleven
13 Aversion
14 Invalid
15 Redress
16 Source
17 Intact
19 Rammed

CLUES

ACROSS

1 What the search-warrant gives to one wishing to compete? (5,2,5)
7 Provide a bit of extra instruction, as coaches do (5)
8 Work as a propagator or operate dishonestly (5)
9 Timber used in lintel manufacture (3)
10 One periodically in prison doesn't do a full week's work (4-5)
11 At home, the way to make an offensive encroachment (6)
12 Member enbroiled in French word for woodchuck (6)
15 Deep tears may result from this sort of feeling (9)
17 Less than one round number (3)
18 An additional clause for the traveller (5)
19 Put down again for the race (5)
21 More than one insurance operator subscribes! (12)

DOWN

1 They determine the shooting distance for mountain explorers! (5-7)
2 You can get a meal in the restaurant early (3)
3 Splendid railway decoration (6)
4 Frightening experience hit German badly (9)
5 Sapper gets a member to prepare for war again (5)
6 Can you trust their relations? (5-7)
7 One who deals with a shrew is not so savage (5)
10 Does it provide timber for aircraft? (5-4)
13 Large number — about fifty — will be courageous (5)
14 Cause anxiety for a school (6)
16 Recognised antique kind of chair inside (5)
20 One after the French garland (3)

FUN WITH FIGURES

By J. A. H. HUNTER

Each distinct letter in this addition stands for a particular but different digit.

Many old ideas about the moon have been proven wrong. But we do know one thing for sure: our MOON is truly square! What do you make of it?

NO
MAN
ON
THE

MOON

(Answer tomorrow)

Yesterday's answer: Time, 4:15 p.m.

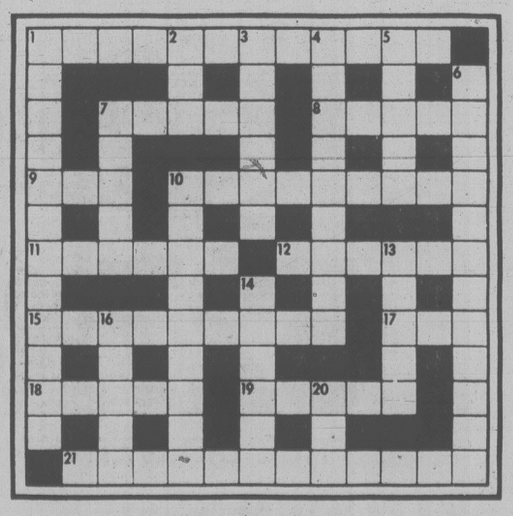

SOLUTIONS WED.

Tuesday Prime Time

	7:00	7:30	8:00	8:30	9:00	9:30	10:00	10:30	11:00
2	Happy Days	Reach for Top	Pirate Gold		Welcome To Smith Falls		T.B.A.	Rare Breed	News
3	Monde De Disney		Race De Monde	Jamais Deux	Communiquer		Documentaire	Telejournal	Sports
4	P.M. Northwest	Sha Na Na	Happy Days	Laverne	3's Company	Taxi	What Does Your Mom Do?		News
5	Seattle Tonight	Tic Tac Dough	Misadventures of Sheriff Lobo		Movie: Women In White—Pt. 2				News
6	Hogan's Heroes	Rhoda	Pirate Gold		Welcome To Smith Falls		Semi-Tough	Sha Na Na	News
7	Joker's Wild	P.M. Magazine	White Shadow		Movie: M Station				News
8	Diff'rent Strokes	Stars On Ice	Misadventures of Sheriff Lobo		Alice	Taxi	Hart to Hart		News
9	MacNeil	Nova				Odyssey		Newsmakers	Soundstage
11	M.A.S.H.	Bob Newhart	Hee Haw		Nashville Music	Pop! Country	News		Benny Hill
12	Joker's Wild	Tic Tac Dough	Newlyweds	Merv Griffin			On the Buses	News	Benny Hill
13	Vancouver				Movie: Women In White—Pt. 2				Sports Page

VICTORIA'S DAILY Classified

INDEX

VITAL STATISTICS
1 Births
8 Miscellaneous Cards of Thanks
308 Deceased Cards of Thanks
305 Deaths and Funerals
312 Florists
310 Funeral Directors
309 In Memoriam
313 Miscellaneous
311 Monuments

NOTICES
14 Announcements
16 Catering, Banquets and Reception Rooms
15 Coming Events and Meetings
20 Lost and Found
18 Places to Visit

EMPLOYMENT
28 Employment Service
21 Help Wanted — General
22 Office Help
26 Part Time — Temporary Help
24 Sales Persons and Agents
30 Situations Wanted
23 Skilled Trades
25 Teachers

BUSINESS SERVICES
36 Services Directory

PERSONAL SERVICES
33 Bands, Musicians and Orchestras
40 Business Personals
43 Dancing
42 Education
41 Legal Services
71 Music Teachers
39 Personals
34 Pre-Recorded Music
32 Trade Schools
38 Travel

MERCHANDISING
83 Aircraft
117 Antiques and Arts
78 Bicycles
80 Boats and Marine
65 Building Supplies
93 Cameras, Supplies and Photo Finishing
127 Chicks, Poultry, Hatching Eggs, Supplies
101 Children's Miscellaneous
116 Coins and Stamps
135 Farm Implements
60 Fuel
97 Furniture
105 Garage Sales
120 Garden Supplies
99 Groceries, Meats and Produce
95 Heating & Fireplaces
130 Heavy Equipment and Machinery
128 Livestock, Supplies and Events
96 Major Appliances
100 Miscellaneous for Sale
103 Miscellaneous Wanted
109 Miscellaneous to Rent
77 Motorcycles
70 Musical Instruments
125 Pets and Supplies
92 Sporting Goods
81 Sailboats
94 Store and Office Furniture and Equipment
115 Swaps
63 Timber
98 TV, Stereo, Radio Sales and Service
112 Wanted to Rent, Miscellaneous

AUTOMOTIVE
155 Automobile Financing and Insurance
164 Auto Body and Painting
168 Campers, Trailers and Motor Homes
166 Cars and Trucks Wanted
150 Cars for Sale
148 Lease Vehicles
149 New Car Directory
160 Parts, Accessories and Service
151 Sports, Import Cars
158 Tires
154 Trucks, Buses and Vans
156 U-Drive and Auto Washing

ACCOMMODATION
185 Convalescent and Rest Homes
175 Hotels
178 Summer Homes, Cottages and Resorts
181 Tourist Accommodation

RENTAL
201 Apartments to Rent, Furnished
200 Apartments to Rent, Unfurnished
203 Apartments Wanted
206 Duplexes to Rent
207 Duplexes Wanted to Rent
202 Furniture to Rent
215 Halls, Warehouses, Stores and Offices to Rent
197 Housekeeping Rooms to Rent
199 Housekeeping Rooms Wanted
211 Houses to Rent, Furnished
210 Houses to Rent, Unfurnished
212 Houses Wanted to Rent
205 Rental Agencies
190 Room and Board
191 Room and Board Wanted
193 Rooms to Rent
194 Rooms Wanted
204 Shared Accommodations

FINANCIAL
155 Automobile Financing and Insurance
233 Mortgage Loans and Insurance
234 Mortgages for Sale
230 Personal Loans and Insurance
235 Wanted to Borrow

REAL ESTATE
280 Acreage for Sale and Wanted
240 Business Opportunities
241 Business Opportunities Wanted
247 Commercial or Industrial Properties
258 Condominiums
253 Country Homes and Properties
270 Exchange Real Estate
290 Farms for Sale and Wanted
263 Garages for Sale, Rent, Wanted
293 Gulf Island Properties
250 Houses for Sale
265 Houses Wanted to Buy
295 Listings Cancelled
268 Listings Wanted
271 Lots for Sale
294 Mainland and Out-of-Province Properties
169 Mobile Homes and Parks
273 Property for Sale
274 Property Wanted
244 Revenue Property
245 Revenue Properties Wanted
259 Townhouses
285 Up-Island Properties
256 Waterfront Properties

386-2121

Monday through Friday, 8 a.m.-6 p.m. Saturday, 8 -5:30 p.m.

CLASSIFIED ADVERTISING RATES

All rates quoted are for insertion in both The Daily Colonist and Victoria Times.

SPECIAL PRIVATE PARTY WORD RATES
10 word minimum
1 or 2 days 15c per word per day
3 to 5 consecutive days 12c per word per day
6 consecutive days or more 10c per word per day

Real estate, mobile home, rental, clubs, organizations and business advertising does not qualify for these rates.

GENERAL WORD RATES
10 word minimum
1 or 2 days 19.75c per word per day
3 to 5 consecutive days 16.00c per word per day
6 or more consecutive days 13.75c per word per day

SEMI-DISPLAY LOCAL RATES
Any advertisement which varies from 6 pt. regular classified style shall be considered semi-display.
14 agate lines per column inch.
1 or 2 days 71.50c per agate line per day
3 to 5 consecutive days 64.50c per agate line per day
6 or more consecutive days 57.25c per agate line per day

Contract rates for local businesses available on request.

NATIONAL AND OUT OF PROVINCE RATE
Regular Classified 22¢ per word.
Semi-Display 85¢ per agate line.
14 agate lines per column inch.

BIRTH NOTICES
Up to 30 words $4.00
Each additional word 15c

DEATH NOTICES, MEMORIAL NOTICES AND CARDS OF THANKS
61.50c per count line per day
3 consecutive days 53.25c per count line per day

PRIVATE BOX NUMBERS $3.50
Private Victoria Press box numbers are for use only in conjunction with advertising published in the Victoria Times and The Daily Colonist.

VICTORIA OFFICE
2621 DOUGLAS ST. V8W 2N4
Classified counter service, 8:30 a.m. to 5:30 p.m., Mon. to Fri. Closed Saturday.

DUNCAN OFFICE
Advertising, Circulation, Editorial and General Information, 746-6181.
109 Ingram St. V9L 1N8

TERMS OF PUBLICATION

F.P. Newspapers Limited shall not be liable for non-insertion of any advertisement beyond the amount paid for such advertisement.

In the event of error occuring the liability of F.P. Newspapers Limited shall not exceed the charge for the space actually occupied by the item in question.

All claims of error in publication shall be made within 12 hours thereafter and if not made shall not be considered. No claim will be allowed for more than one incorrect insertion nor for errors not affecting the value of advertisement.

All estimates of cost are approximate. Advertisers will be charged with space actually used. All advertising copy will be subject to the approval of the Victoria Press, who reserve the right in its sole discretion to classify, reject or insert copy furnished.

All advertisements must comply with the British Columbia Human Rights Act. This act states no advertisement may state or imply a preference, limitation or specification on the basis of an applicant's race, religion, colour, marital status, ancestry, place of origin, age; or sex (unless the matter relates to the maintenance of public decency AND prior approval has been obtained through the Human Rights Branch).

While every endeavor will be made to forward replies to box numbers to the advertiser as soon as possible, we accept no liability in respect of loss or damage alleged to arise through either failure or delay in forwarding such replies, however caused, whether by negligence or otherwise.

NOTICE OF COPYRIGHT

Full complete and sole copyright in any advertisement produced by F.P. Newspapers Limited is vested in and belongs to F.P. Newspapers Limited, provided, however, that copyright IN THAT PART AND THAT PART ONLY of any such advertisement consisting of illustrations, borders, signatures or similar components which is, or are, supplied to Victoria Press by the advertiser in the form of reproduction proofs, veloxs, etc., and incorporated in said advertisement shall remain in and belong to the advertiser.

CIRCULATION INFORMATION

The Daily Colonist 383-4111 Victoria Times 382-3131

Wherever carrier service is maintained, $5.00 per month.
By mail — Vancouver Island and Gulf Islands, $7.00 per month, $20.00 per 3 months, $40.00 per 6 months, $80.00 per year. Rest of Canada, $8.00 per month, $22.50 per 3 months, $45.00 per 6 months, $90.00 per year.
Outside Canada, $20.00 per month, $240 per year.

BY MAIL
Saturday Times Only Sunday Colonist Only
Canada 60 cents per copy, $30.00 per year. Outside Canada, $1.10 per copy, $55.00 per year.

The Daily Colonist Second Class mail registration No. 0516.
Victoria Times Second Class mail registration No. 0625.

ISLAND REPRESENTATIVES
Duncan, Chemainus — Mr. HILTON HOLT 746-6181
Nanaimo 758-9633 Lake Cowichan 749-6206
Port Alberni — Mr. Fred Suhr 723-8312

1 BIRTHS

BLAND — Born to Ross and Tracy, a boy, Michael Steven Ross, 6 lbs. 15 ozs., on June 4, 1980. A brother for Danny. Thanks to Dr. McCracken and staff at Jubilee Hospital.

BRADSHAW — Born to Barry and Jan, a daughter, Brett Allison, 5 lbs. 7 ozs., on June 5, 1980, at the Royal Jubilee Hospital. Very special thanks to Drs. K. Chan, Carpenter, Spacey and the maternity staff.

BURGESS - First born to Alec and Cathie (nee Crow) Jennifer Eve, 7 lbs. 10 ozs. June 6/80. Special thanks to Dr. Hosgood and fantastic maternity staff at RJH. (Insured)

FOWLER — Born to Gerry and Carol, May 25, 1980, a boy, Daniel Kristberg, 9 lbs. 4 ozs. A brother for Deanna. Special thanks to Drs. Dodd, Heal and Staff at V.G.H.

PARSONS — Born to the proud parents of Tom and Vel, a girl, Lorraine Catherine Michelle, 8 lbs ½ oz. on 29th May, 1980. Second grandchild of Mr. and Mrs. Lloyd Tahouney and Mr. Gordon Ingram of Calgary, Alberta and third grandchild of Mr. and Mrs. Thomas Parsons of Halifax, N.S. Thank you Dr. Innes. (Insured)

RAPANOS — Bill and Lynn (nee Krumwiede) are pleased to announce the birth of their first son, Brian William, born on May 25, 1980 at 8:13 a.m., 6 lbs. 14 ozs. Many thanks to Dr. Hosgood, Nurse Ann Batey, Frances McLeod and the Royal Jubilee. Special thanks to Daddy, Bill.

TONGE — Born to Greg and Mary-Ellen, Jordon Michael, 8 lbs. 14 ozs., on May 31, 1980. A brother and playmate for Jason. Our thanks to Dr. A. V. Piper and the maternity staff at Royal Jubilee Hospital.

TRIMMER—Fred and Norann are pleased to announce the birth of Colleen Louise, 7 lbs 12 oz, on May 27, 1980. A sister for Karys. Thanks Dr. Dickson. (Insured).

14 ANNOUNCEMENTS

FIND YOUR NAME IN TODAY'S CLASSIFIED SECTION UNDER THE HEADING

SHRINE TICKET WINNER

AND WIN TWO TREE TICKETS TO THE SHRINE CIRCUS

JUNE 16 OR 17 MON. OR TUES

MEMORIAL ARENA

THE GREATEST FAMILY ENTERTAINMENT

—NOT RESTRICTED—

If you find your name showing in the classified columns today — you are a lucky winner of SHRINE CIRCUS tickets — come in person with proper identification to the front counter of Victoria Press, 2621 Douglas near Hillside, 8:30 a.m.-5:30 p.m. and you will receive your two free tickets to the Shrine Circus. Winners must pick up tickets within 48 hours of the time when their name appears in the paper.

OFFICE CLOSED SATURDAY

READ CLASSIFIED TODAY

YOU MAY BE A WINNER

Wish Dad or Hubby a **Happy Father's Day** In the Nicest Way!

Put your message in this newspaper and tell Dad how great he is.

For full details phone 386-2121

Hurry!! Deadline is 6 PM Wed. June 11

FRESH STRAWBERRY shortcake and real whipped cream. Now at Old Country "Gazebo" Tea Garden. 5460 Old West Saanich Rd. 479-7787.

15 COMING EVENTS AND MEETINGS

ATHLETICS BINGO WEDNESDAY VICTORIA CURLING CLUB
1952 Quadra St.
Early Birds 6:45 P.M.
USUAL GOOD PRIZES
20th Game $350 OR MORE
Extra Games $100 OR MORE
1 yrs. free bingo first single winner second half.

SINGLES' SCENE DANCE Saturday, June 14th, White Eagle Hall. Everyone welcome. Tickets at Hillside Mall. Sorry no tickets sold at the door. Information 384-5683, 382-6020, 479-6050.

15 COMING EVENTS AND MEETINGS

BASEBALL BINGO
EVERY TUESDAY
Victoria Curling Club
1952 Quadra
8 GAMES $100 OR MORE
20TH GAME $350 OR MORE
Good neighbour games
Early Birds 6:45pm
Regular Games
5 Extra Games
Free taxi to town after extra games

PARISH BINGO
EVERY TUESDAY
798 Goldstream
NO GAME LESS THAN $20
5 EARLY BIRD GAMES AT 7:00.
20 Regular Games
10th and 20th game, $50
Final Game Special
BONANZA GAME
Minimum Prize $125

THE PUBLIC IS INVITED TO A free guided tour of Cardiac Diagnostic and care units, Sunday, June 15th at 12:30 pm sharp, starting from the Medical Lecture Room, RJH. Public also invited to attend seminar dinner ($12.50 ticket) later at UVic. Sponsored by the First Open Heart Society of B.C. Further details 592-0320 or 384-1931. Please reserve dinner tickets early!

Saint Joseph's Bingo
745 West Burnside
EVERY WEDNESDAY
BINGO
Every Tues. Langford Legion, Station Road. Early birds 6:45. Reg. games 7:15 5 Extra games. Concession opens at 5:30 PM All proceeds in aid of Girls Ice Hockey.

THE INGLENOOK BOOK Store (Sidney) stocks "Masquerade" by Kit Williams, the "treasure hunt" book from Britain, for children.

PYROHY SUPPER FRIDAY June 13, 5:30pm, Ukrainian Cultural Centre, 3277 Douglas Street. $3 per dinner

BINGO, WED. AFTERNOON 1:30 pm, OAP Hall, 1600 Government Street.

16 CATERING, BANQUETS and RECEPTION RMS

10, 20, 30, 40, 50, 60, 70, 80, 90, 100. You name the number of people in your party and we'll cater it. Catering extraordinaire because we care. Call 384-7151, JAMES BAY INN

20 LOST and FOUND

LOST: 4 YEAR OLD MALE, Red Healer, ears are red and pointed, legs are red, body is reddy brown with black and white markings, short haired. Has 1980 Oak Bay licence. Left Vic West area, most likely heading to Oak Bay. Young girl going to be heart broken. Call 382-7982.

FOUND: APPROX 2 MONTHS ago, Richmond Rd area, large neutered male cat, fluffy, cream and ginger colour with turquoise eyes, white paws and nose. 598-3429.

LOST: MALE GOLDEN LAB X, light in colour. Last seen Admirals and Craigflower Road, June 3rd, wearing chain collar. Really missed by family especially little girl. 385-6535.

STRIPED GINGER CAT LOST over 2 months ago. We're still hoping. White on face, chest, paws. Very friendly, likes sleeping in cars. If seen (or adopted) please let us know. 721-3619

FOUND YOUNG CHOCOLATE coloured Chesapeake Bay Retriever, male, has choke chain, hit by car in Metchosin. 478-2486 or 478-2714.

LOST: ONE PAIR OF glasses, mauve frames with white stripe, tinted lenses. Craigflower area. Reward. 382-3481 or 388-0686.

LOST LADY'S 14-KARAT GOLD diamond ring, vicinity of Beacon Ave, May 29th. Reward of $100. 656-3407.

LOST ON LAKEHILL BUS, ON Thursday, shopping bag containing prescription glasses. 383-2557

LOST: GORDON HEAD AREA, young female golden lab cross, answers to name of Sadie. Reward. 477-4303.

LOST: STUDENTS BROWN wallet. Town & Country area or Durrance Lake. Reward. 652-1973.

FOUND: MALE TOY POODLE, greyish brown, wearing brown leather collar. Dallas Rd area. 383-1840.

LOST: SHORTHAIRED BLACK cat with white chest and paws, neutered male. Reward. 477-7057.

LOST LADIES DOME SHAPED gold dinner ring in White Spot Restaurant washroom, 2pm June 9th. Reward. 592-6186.

LOST: LEATHER PURSE AT Simpson Sears. Reward. 385-6704 after 6pm.

FOUND: 2 BABY'S SLEEPers, Kings Road area. Phone 595-2037

LOST: MALE 4 MONTHS chocolate Lab puppy, Millstream Road area. 478-8014

LOST ALONG CRAIGFLOWER between Raynor and Tillicum, sum of $60. Reward. 381-0852.

LOST: PURSE BETWEEN Yates and Douglas, Friday night. Reward. 381-1902

FOUND: ALMOST FULL grown black cat with white flea collar. Fernwood area. 595-5288.

LOST MALE BLACK AND white kitten, Burnside-Tillicum area, please call 384-3702.

FOUND: GREY TABBY CAT, about 4 months old. Vic West area. 385-8568.

FOUND: TATTERSAL-QUADRA area, sleek golden haired male puppy. 382-0130

LOST: MAN'S GOLD BRACElet. Reward. 592-9063

FOUND: MAN'S LEATHER jacket. 383-2591

FOUND BLACK FEMALE CAT. Lodge Ave area. 383-1627.

LOST: FERRET, IN SELKIRK Ave area. Reward. 385-2306.

LOST: BLACK FENDER skirt, Pontiac. Call 598-1636

Classified can help make your business a success. Try it!

21 HELP WANTED GENERAL

STUDENTS
SUMMER EMPLOYMENT
If you are 17 years of age or older, and a Canadian citizen, you can earn $147 per week between July 2nd and August 29th. Phone H.M.C.S Malahat at 388-1377 for more details.

WE HAVE OPENINGS FOR mature or retired or semi-retired individuals for full or part-time or weekend employment for downtown, well established restaurant. Prefer some restaurant experience or will train. Please send brief resume to Victoria Press Box 031.

URGENTLY NEEDED, MATure live-in woman homemaker for retired man, 2 sons and daughter at home for short periods from time to time. Cadboro Bay area. Wages and afternoons off negotiable. Letter stating particulars to Victoria Press Box 81.

CONSOLE OPERATOR
Competent person required to operate pump control console at self-serve gas bar 521 Lyall St. References required. For interview call Manager at 382-0015 between 8-4pm.

PHYSICALLY HANDICAPPED young woman requires younger energetic female weekend relief as companion-housekeeper. Experience not necessary. Live-in 2 days, must have valid driver's license. Wages $200 per month. 383-7837, Lynne

CERTIFIED CHAIRSIDE dental assistant required for prevention oriented family dental practice. Experienced only. Send resume in own handwriting. Reply to Dr. F.P. Bush, 3491 Saanich Rd. Victoria, B.C. V8X1W8

HEAD WAITRESS/WAITER for downtown coffee shop/restaurant. Must have experience in handling cash, making schedules and staff control. Wages negotiable. Union rates or better. Please reply to Victoria Press Box 121.

COOK
Experienced Cook required immediately for night shift, 60 seat dining lounge. 479-7313 11am-9pm. for interview appointment.

EXPERIENCED JANITORess/Janitor for light duty Janitorial, part time evenings, Monday to Friday. Must be bondable and able to work with minimum supervision. Apply to P. O. Box 517, Victoria, B.C.

SEASPRAY PROPERTIES Ltd. 1911 Quadra St. V8T 4C1 are now accepting applications for apartment managers. Those interested please call Wally Taylor at 386-3124 between 8:30-9:30 a.m. daily.

MATURE, OLDER LADY TO be company and help with light housekeeping duties for older lady recovering from back ailment. Room and board in comfortable home. Victoria Press Box 117

WE NEED FOUR PEOPLE IMmediately. The people we have earn from $150 per week part-time to $600 per week full-time. A car is required. To arrange personal interview, please call 388-7325.

PART TIME PRACTICAL nurse with medical office experience preferred. Four hours a day, five days a week. Apply in writing by June 16th to Health Office, James Bay Project, 435 Simcoe St., Victoria, V8V4T4

DENTAL ASSISTANT NEEDED for busy practice. Reply in own handwriting giving training, experience, skills and expectations to Victoria Press Box 68

NEED RELIABLE MATURE lady, non-smoker preferred, one 2½—year old child allowed, to babysit 2½—year and 3-month old, my home, your own transportation. 474-1549.

JANITORIAL
Fully experience floor person, permanent evenings, Monday-Friday, downtown Victoria. Must have clean drivers licence. Reply: PO Box 517, Victoria.

FULLY EXPERIENCE JANItorial supervisor, evening shift, Monday-Friday, for downtown Victoria. Must have own transportation. Reply: PO Box 517, Victoria.

SHYLOCKS
HAIR DESIGNERS
Fashion haircutters wanted, clientele. 381-1224

GLAMOUR SCHOOL OF HAIRdressing will soon require a part-time instructor, 3 days a week. Call Brett 386-7843 for interview.

HAIRTRENDS REQUIRES AN experienced hair stylist, versatile in all facets of hair care. Phone 383-3245 to arrange an interview.

PROFESSIONAL JANITORIAL people wanted for full and part time jobs. For more information call: 384-3344.

FULL AND PART TIME JOBS available for mature reliable people. For appointment call: 384-3344.

EXPERIENCED DINING room cook wanted. Apply in person to The Silver Bridge Inn, 140 Trans Canada Highway, Duncan. 112-746-5151.

GAS STATION ATTENDANT wanted, experienced preferred but will train. Must be neat and tidy. Reply Victoria Press Box 82.

LADY OR UNIVERSITY STUdent wanted for Saturday and Sunday all day, overnight sitting for 2 nights during week. Own transportation. 658-8028

OFFICE MANAGER REquired for telephone sales room. Must be self motivated, honest and reliable, as you will be your own boss. 385-8844

BABYSITTER NEEDED FOR 3 year old, must be willing to register through Daycare. Must have children of same age. After 7, 386-9909.

HOUSEKEEPER-COOK, PERmanent position, father and 2 children, 4 and 6 years old, Gordon Head area. Victoria Press Box 104

REQUIRED: COMBINATION cook—waiter for 1 man operation cafe. Day job. Apply Douglas Hotel. Experienced cooks only.

WINDOW CLEANER, GOOD wages. Job requires experience, neat appearance, must be bondable and able to work unsupervised. 382-2662.

CARPET CLEANER, GOOD wages. Job requires experience, neat appearance, must be bondable and able to work unsupervised. 382-2662.

EXPERIENCED WAITress/waiter, full time or part time. Apply in person to Sun Wah Restaurant, 2899 Sooke Lake Rd, 478-8021.

FAIRFIELD AREA
Permanent full time babysitter to look after 8 month old daughter, weekdays 8am-5pm in our home. 384-1488 after 5.

LOVING BABYSITTER NEEDED for 6 year old and 22 month old while mother works, 3:30-11:30 shift in my home Marigold-Interurban area. 479-9601.

THE OAK BAY BEACH HOTEL requires mature person to fill the position of bellman-car park attendant. Apply in person after 2pm

RELIABLE NANNY TO BABYsit a 4 month and 6 year old, in my home, Burnside-Tillicum area. 384-0476. Would also like occasional evening sitter.

TELEPHONE SALES PEOPLE for Second Annual Magic Review. Students welcome. Call 382-4144.

WANTED: ALL ROUND baker, apply in person at Ambrosia Bakery, 1551 Cedar Hill Cross Road.

FULL TIME DINNER COOK wanted. Fully qualified. Phone 477-7219.

21 HELP WANTED GENERAL

741 (VIC) COMM SQN
Students! Are you interested in doing something challenging and exciting this summer? At 741 (VIC) COMM SQN we are offering an 8 week summer youth employment programme which provides training in radio operations, small arms, fieldcraft, map using, first aid and more. The programme runs June 28th to the 22nd of August 1980. In addition this summer employment may lead to part-time winter employment which would provide further training in other aspects of communications. Must be a student between 17 and 34 with a Canadian Citizenship and physically fit. 383-3133 Monday to Saturday 8 a.m.-4 p.m. and Thursday 7 p.m.-10 p.m.

FOSTER HOME NEEDED
"WENDY" is just 12 years old. She is big for her age; a pretty girl with auburn hair who very much needs to belong to somebody who can make a long-term commitment to her. Her foster family will need to give her constant, firm supervision. She is largely unable to apply experience from one situation to the next. She is working at a grade four level in reading and math at a special school. "Wendy" needs seasoned foster parents, people who have had experience in working with difficult children, people who are confident of their parenting skills. If you think you can help, call Resources and Placement Section, 598-5121, Ministry of Human Resources, Capital Region.

COPYTRON
Copytron Victoria has a temporary position for a trainee technician whose duties will include shipping-receiving, stock control, photo copier machine set up, and basic machine service. Applicants must meet the requirements of the Youth Employment Program, ie; 24 years of age or less and unemployed. As well, the successful applicant would have an electronic/mechanical background and be able to function effectively in a business environment. The term of employment is July 2nd to October 31st, which may be extended. Please apply at 692 Sumas St, Victoria.

Upjohn
EXPERIENCED NURSE AIDES
Required for home and care facilites. Must be experienced.
HOMEMAKERS REQUIRED
To assist in care of the elderly.
LIVE IN HOMEMAKERS
For short term assignments.
Apply Monday to Friday, 9 to 4.
Upjohn HealthCare Services
388-6639

LOANS MANAGER
Westcoast Savings has an immediate opening for a loans manager, responsible for the complete branch loans function, including lending, supervision, deliquency control and collections. The successful candidate will be an enthusiastic, self-starting, mature individual with a minimum of 5 years Canadian banking loans experience. Written applications in confidence to: Michael R. Wagnell, 1111 Government St, V8W 1Y1.

WESTCOAST SAVINGS CREDIT UNION

HOUSEPARENT
To work as part of a team in a group home for 8 mentally handicapped adults. The focus of this program is to teach life skills and to prepare residents for more independant living. The hours of work for this position will require the successful applicant to sleep over in the group home. Starting salary is $1065-$1133 per month and offers an attractive package of fringe benefits. Starting date, July 1, 1980. Please apply immediately to Executive Director, 3861 Cedar Hill X Rd., Victoria, B.C. V8P 2M7.

Princess Mary Restaurant Vessel
The Princess Mary Restaurant Vesssel is now accepting applications for full time and part time kitchen staff. Please apply in person.

FAIRFIELD HOMEMAKERS Service requires part-time Field Supervisor, who will be responsible for intake and scheduling of clients and homemakers and ongoing evaluations of needs and service. Must be able to deal with people tactfully and maintain a pleasant attitude under pressure. Organizational and/or supervisory experience in a health or social work related field necessary. Please send resume to: 317A Cook St, Victoria, V8V 3X5, before June 16th, 1980.

CARETAKING COUPLE REquired by summer for 44 suite apartment in Oak Bay. Duties will include rent collection, cleaning, general maintenance and gardening. The building has laundry facilities, 4 floors with carpet and small lobby. Caretakers have 2 bedroom ground floor corner suite. Wages at scale. Apply in writing to Caretaking Position, 939 Old Esquimalt Rd, Victoria, BC, V9A 4X4

VOCATIONAL COUNSELLOR Goodwill Enterprises requires a Vocational Counsellor for its rehabilitation team. Clients involved may have any type of disability and require assessment, help with vocational choice and general counselling while training. A graduate in psychology or education is preferred. Mail application to 220 Bay Street, Victoria, V9A 3K5, prior to 15 June 1980

STUDENTS NEED A SUMMER JOB
The 5 (BC) Field Battery RCA is now taking applications for the Summer Youth Employment Programme. Anyone interested in an exciting and rewarding summer job with the opportunity for part time winter employment should apply in person to room 213 Bay St. Armoury, Tues. and Thurs. evenings 7:45 to 9:30 or phone 388-3562 anytime.

GARDENER-CARETAKER COUPLE
Required for large private residence in Saanichton. Duties include outside maintenance of buildings, care of extensive flower gardens, plus some light housekeeping. Gracious living quarters provided. Apply in writing to Mrs. B. Osada, 1600 Cambridge Building, Edmonton Alberta, T5J 1S3

RESIDENTIAL COUNSELLOR Permanent nights. This is a permanent position as a night staff in a residential long-term care facility. This position requires safety patrolling as well as some light housekeeping. Salary $6.55-$6.97 per hour. Starting date July 1, 1980. Please apply immediately to Executive Director, 3861 Cedar Hill X Rd., Victoria, B.C. V8P 2M7

MUSICAL SALES
Retailer requires experienced sales person to call on established accounts throughout the Island. Knowledge of band and orchestra instruments necessary. Vehicle and expenses provided. Generous salary and bonus plan to successful applicant. Resume to Victoria Press Box 108

WINDOW INSTALLER
Aluminum window company requires experienced person to install, renovations, storms, and glass conversions. Person must supply his own tools and vehicle. High earning potential. Call Vanisle Windows, 383-7128.

21 HELP WANTED GENERAL

DO YOU POSSESS THE ability to become a
SUCCESSFUL EXECUTIVE
Then we want your talents. We need your talents. Lets grow together. We ask the following of you:
1. Compatibility with people,
2. Willingness to relocate,
3. Minimum Grade 12 education,
4. Front line determination.

We offer:
1. Pride in your accomplishments,
2. Good position,
3. Good benefits,
4. Good remuneration.

But most important of all, a chance for a secure and successful future. Excellent opportunity for recent graduates.
Apply K-Mart, 3986 Shelbourne St, Victoria B.C.

HOUSE OF RUSSELL SIDNEY, requires qualified hair stylist, full or part time, 656-1522. After 6pm, 477-8603.

EXPERIENCED WAITress/waiter, full time day shift. Apply in person to The Highlander Cafe, 707 Pandora.

CITY SERVICE STATION REquires licensed mechanic and front end sales people. Please apply to Victoria Press Box 84

EXPERIENCED MAIDS REquired for professional team cleaning service, 3-4 days per week. 384-8694.

LIVE-IN BABYSITTER IN Exchange for room and board, James Bay. Marg or Jack, 382-2491.

CERTIFIED DENTAL ASSIStant, experience preferred. Please send resume to 1195 Fort St., V8V3L1.

COOK WANTED TO COOK evening meals in my home, possibly live-in, Metchosin area. 478-5128.

MATURE BABYSITTER REquired for 4 year old boy, days only. Sidney area. For information call evenings 656-6501.

EXPERIENCED BAKERY part time sales person. Apply Golden Sheaf Bakery, 730 Fort St. from 10am til 2pm.

WANTED — MANAGER FOR small, modern apartment block. Suit retired couple. Phone for appointment, 386-3281. K.I.M.

JEWELLER REQUIRES engraving machine operator, some sales work. Victoria Press Box 868.

EXPERIENCED WAITRESSwaiter wanted, also part time hostess-host. Apply 429-3147 Douglas, Mayfair.

IMMEDIATELY FULL TIME Desk clerk-relief nigh audit, prestige hotel. Please call 386-8721 for appointment.

EXPERIENCED GEODUCK diver required. Phone Dennis Moore, 656-2974, or 381-1510 after 6pm.

PHOTOGRAPHER REQUIRES amateur models, send application and photo to Victoria Press Box 119

PAULS RESTAURANTS
Full-time experienced waiter/waitress required. Apply 1900 Douglas, between 3-4pm only.

EXPERIENCED UPHOLsterer wanted, must have 2 years experience, and transportation. 652-1591.

WAITER-WAITRESS WANTed, experienced. Night shift. Apply 650 Yates Street after 12 noon.

SEAMSTRESSES NEEDED, pay commensurate with experience. Call 384-1621 for appointment

COOK: PART TIME, $4.95/PER hour. Shawnigan Lake, breakfast and pastry; live in considered. 382-3171

DESPERATELY WANTED sitter for occasional weekends, day shift, Colwood. 478-8649.

EXPERIENCED GEODUCK Divers wanted locally and up North. 652-3439, 652-3331.

PART-TIME WAITer/waitress wanted, Colwood area. Experienced. 478-8331.

IMMEDIATE POSITION FOR part-time night janitor. Apply Douglas Hotel.

MOTEL REQUIRES EXPERIenced maid for weekdays, apply 384-4187

LIVE-IN REQUIRED FOR ELderly lady. Phone before 5pm, 478-6880.

LOVING DAYCARE FOR 7 year old boy, for July and August. Lampson St area. 384-7695.

WAITRESS/WAITER EXperienced. Apply in person 1213 Douglas.

22 OFFICE HELP

THE POSITION
A challenging one for a secretary bookkeeper to perform various duties in one person office.

THE EMPLOYER
A local well established house construction company with real estate investments.

THE EMPLOYEE
To have bookkeeping experience (preferably in building construction-real estate) to trial balance or higher, have the ability to work independently and with good employment background. (If applicant has limited experience, should be very bright, have bookkeeping certificate and able to make the necessary adaptations). The benefits: a pleasant atmosphere, fringe benefits and satisfactory remunerations depending on ability and experience. Please send a handwritten resume to Victoria Press Box 892

EXPERIENCED RECEPTIONIST SECRETARY ARCHITECTS' OFFICE
Salary to $1200 month depending on experience. Requirements: must show initiative and be a good organizer, able to work independently, must be intelligent, personable, attractive and have a neat appearance. Duties: typing 60 wpm minimum (IBM) Selectric, filing, correspondence and technical literature. Knowledge of accounting procedure an asset. Shorthand unnecessary. General office duties.
Only applicants seeking a challenging position in an exciting environment and who can meet these requirements need apply. Please reply in writing to Victoria Press Box 67 and include resume and references.

Securities Clerk
Trust company requires an individual to perform all duties related to the handling of securities as well as other clerical and administrative responsibilities in the securities department. Preference will be given to applicants with 1-3 years related experience and typing ability. This is a career position offering attractive salary along with excellent fringe benefits including pension plan, medical and dental plans.
NATIONAL TRUST CO. LTD.
1280 DOUGLAS ST
ATTEN: JAMES BRAKE
388-5451

Toronto Dominion Bank
Wanted immediately: Friday teller, 9-6. Experience preferred. Call Mrs Coss, 595-4421

OFFICE CLERK, TYPING 50 words per minute or more, calculator. Mature, pleasant personality. Permanent employment. Victoria Press Box 025

WE REQUIRE PERSONABLE person for part time work. Duties will include relief cashier and switchboard. Please reply to Victoria Press Box 115.

TELLER REQUIRED FOR full time employment. Toronto Dominion Bank. 3635 Douglas Street.

22 OFFICE HELP

BOOKKEEPER WANTED
This individual should be well experienced in every aspect of maintaining accounting journals, subledgers and the general ledger, as well as preparing a trial balance. The individual should be dynamic and capable of working with a minimum of supervision (enrollment in an accounting program would be an asset). Please reply in writing with your resume to S.D.S. Datasystems Ltd, 848 Fort St, Victoria, V8W 1G3

ACCOUNTS PAYABLE CLERK
This senior position with growing, full-service real estate company, requires a competent mature individual to handle a large payable department. Some computer experience would be an asset but not a qualification. Position open June 30th. Attractive salary and fringe benefits. Apply now to Victoria Press Box 123.

ACCOUNTANT REQUIRED for medium size Victoria law office. Knowledge of financial statement preparation essential. Experience with law accounting a definite asset. Preferrance will be given to those experienced with computer bookkeeping. Salary will be commensurate with experience and skills. Victoria Press Box 112.

LOCAL INSURANCE AGENCY requires the services of a part time Accounts Receivable Clerk, responsibilities would include collection and follow—up of Accounts Receivable and tasks relating to the company's computer application. Please submit application in confidence to Victoria Press Box 73.

RECEPTIONIST/BOOKKEEPer needed for busy orthodontic office, must be able to work well under pressure. Non smoker. Must have knowledge of payrolls, bank reconciliation, accounts payable, 1-writ systems and typing. Previous dental office experience prefered. Victoria Press Box, 97.

OFFICE RECEPTIONIST needed for youth employment ages 16 to 24. Summer relief. Typing and pleasant phone manner essential. Possible permanent part-time positions; 383-4423, Alpha Home Care, 3371 Oak Street.

Toronto Dominion Bank
Wanted: part-time typist, 50 WPM, Monday-Thursday 4 hours, Friday 9:15-5:15. Banking experience preferred. Call Mrs Coss, 595-4421

SECRETARY WITH GENeral office experience required. Permanent part time, for small local office of a national company. Please Reply Victoria Press Box 665.

WE REQUIRE A PERSON FOR retail credit office, must have some knowledge of cashiering and bookkeeping and be able to type 45 wpm. Please reply to Victoria Press Box 87.

REQUIRED: EXPERIENCED legal secretary for a one-man law office. Practice restricted to corporate, commercial and estate matters. Hours 12noon-5pm. Call H. F. Hallatt at 381-4444.

INGLEDEW SHOES
Full time bookkeeper wanted, full company benefits. Experience not necessary. Please apply at 749 Yates between 9am-11am. Ask for Mr. Hogue.

MATURE PEROSN REquired for retail credit office. Experience in interviewing and collections of customer accounts essential. Please reply Victoria Press Box 116.

PART TIME BOOKKEEPER needed for 3 full days per week. Phone Mondays, Wednesdays and Fridays, 388-5378.

WANTED: OPHTHALMIC ASsistant. Write Victoria Press Box 109.

23 SKILLED TRADES

A PUBLIC HEALTH NURSE or registered nurse with industrial first aid training is required to work as a school nurse in Nanaimo. Salary is based on current R.N.A.B.C. wage rate. Applicants should reply by June 25th to Secretary, Central Vancouver Island Union Board of Health, 1665 Grant Avenue, Nanaimo B.C. V9S 5K7. Please state history of work experience and training to date.

AUTO MECHANIC
Competent licensed auto mechanic required by service station 521 Lyall St. Knowledge of all makes and wheel alignment experience essential. References required. For interview call Manager at 382-0015 between 8-4pm

LITHO-PREP
Experienced in job shop. Permanent job. Nanaimo Printers, #2 2253 Wilgress Rd., Nanaimo, 758-1511.

WANTED EXPERIENCED UPholstery seamstress to sew cushions and canvas boat tops. Top wages to experienced person.

24 SALES PERSONS AND AGENTS

BLOCK BROS. "THE BESTSELLERS" REAL ESTATE CAREER TRAINING PRODUCES SUCCESS

Block Bros. will train you in sound proven methods enabling you to quickly reach your desired level of success. Successful progressive salespeople

ARE NOT BORN, THEY ARE TRAINED

Call today, interviews by appointment only. (Held strictly confidential.)

CALL "THE BESTSELLERS"
Sidney-Colwood 478-5561
Bill Wonnacott
Douglas St. 386-3231
Bob Hahn
Shelbourne 477-1841
Bob Cullum
Bernie Wilkinson

REALTORS

We are expanding into new and larger premises and have joined the CENTURY 21 franchise family. Consequently we will require several more salespeople and you're invited to call us. We can offer excellent selling conditions, many fringe benefits including a comprehensive training programme, availability of many proven sales aids and a dental and life insurance plan. For more information, or to arrange for an interview please call me. All enquiries will be treated in strictest confidence. LARRY PRUDEN, Saanich Peninsula Properties Ltd., 2354 Beacon Ave., Sidney, B.C., 656-4000, 656-0131.

REALTORS VICTORIA REALTY LTD. EXPANSION

The opening of our NEW office in the BRENTWOOD VILLAGE SQUARE necessitates the addition of experienced Realtors at both the Saanich Road office and the new Saanich Peninsula Branch. Excellent commission split with this well established, progressive Real Estate Agency. For additional information please contact Don Munro. 386-3585, Jack Kennish, 652-9155.

UNLIMITED FINANCIAL POTENTIAL

Dynamic aggressive salesperson with own car to sell mobile homes. Phone Doug, 478-8354

Advertising Sales

Military Yellow Pages
Good commissions, bonus-advancement. Must be able to travel Canada. Phone Mr. Waters 382-7144

REQUIRED AN EXPERIenced furniture and or appliance sales person. This position offers above average commission earnings and if desired the opportunity for advancement. Apply in writing to Mais Furniture and Appliances, 1821 Cook St., Victoria. V8T3P5.

EXPERIENCED SALESPERson required. Must be a strong closer, recreation vehicle knowledge would be an asset. Start immediately. For interview please call Grant Ballard, Triangle RV Centre. 656-1122.

RETAIL SALES POSITIONS available, excellent commission structure, medical, dental program. Submit resume to Pacific Waterbed, 716 Johnson Street, Victoria.

SALES PERSON FOR thermo—glass window manufacturer. Some experience necessary. Victoria Press Box, 114

AMWAY DISTRIBUTORS wanted to listen to new exciting sales plan. By appointment only, phone 381-1211 or 385-2805

PLEASANT TELEPHONE contact work, full or part time, hourly wage from $3-$8 per hour. 382-2841

TELEPHONE SOLICITORS required. Call Sandra 384-5444. Office 110, 734 Aldebury Street.

SHRINE CIRCUS TICKET Winner Donna MacArthur, 1870 McKenzie Ave. Apt. 324.

25 TEACHERS

GREATER VICTORIA SCHOOL DISTRICT

GREATER VICTORIA SCHOOL DISTRICT NO. 61
Applications are invited from professionally qualified teachers for the following positions; duties to commence September 1, 1980.
1. HEARING IMPAIRED — Secondary — Resource Centre.
2. HEARING IMPAIRED — Elementary—(Cued Speech.)
Preference will be given to applicants with previous teaching experience.
Applicants must be eligible for the B.C. Teaching Certificate and hold either a master's degree or equivalent diploma in the education of the deaf.
Applications are to be submitted to the Instruction-Administration Department, Greater Victoria School District No. 61, Box 700, Victoria, B.C. V8W 2R1. Please quote Competition Number 31-80, before June 20, 1980.

CORRESPONDENCE BRANCH
MINISTRY OF EDUCATION
The Branch would be interested to hear from certificated secondary school teachers with current or recent experience in the classroom, who wish to give instruction to students enrolled in correspondence courses. Teachers will mark papers at home, and payment is made under contract for papers marked. Communication is directly between student and teacher.
Application forms may be obtained from the Director, Correspondence Branch, Ministry of Education, 755 Queens Avenue, Victoria, B.C., V8T 4W8.

ST JOSEPH'S CATHOLIC School. Applications are invited from qualified experienced teachers for grade 7. The successful applicant should have a major in English and be qualified to teach religion. Please submit transcripts and resumes by June 13, to The Principal, St Joseph's Catholic School, 757 West Burnside, Victoria, 479-1232

PRIVATE NURSERY SCHOOL needs qualified experienced supervisor-afternoons. Victoria Press Box 65.

METCHOSIN PRESCHOOL CO-Op requires qualified supervisor, 4 mornings per week. 478-3074 or 478-5805.

26 PART-TIME or TEMPORARY HELP

TWO PART TIME PHONE SOlicitors required. Salary plus benefits. 384-4141.

26 PART-TIME or TEMPORARY HELP

AVON

BE A SUCCESS STORY. Become an Avon Representative. Earn good money and be your own boss. Call 384-7345.

PART TIME WAITer/Waitress required for the dining room located in a full service motor inn. We are looking for a mature and experienced person to join our friendly dining room staff. Apply in person to the Canterbury Inn, 310 Gorge Rd. East.

BOOKKEEPER
2-3 days a month for Sidney Construction Company. Experienced in all phases of bookkeeping. Send resume and salary expected to Victoria Press Box 95.

PART TIME OFFICE CLERK required for national wholesale food company. Must have pleasant telephone manner. Duties include bookkeeping, typing and counter sales. Reply to P.O. Box 4145, Station A, Victoria, B.C.

URGENT, KIND PERSON TO care for 2-year old boy in my home, 4:30-9:15 pm, Lansdowne/Richmond area, registered with Human Resources. 595-4028.

EUROPEAN SPA
Instructor wanted for men's department, must be slim, health oriented, and like working in a good friendly atmosphere. Apply in person, 1570 Hillside

BANK OF COMMERCE, Hillside Shopping Centre, requires experienced counter officers and tellers for Saturdays only. Please apply in person.

MATURE PERSON WITH Nurses Aide experience required in Lady's Resthome, weekends, Saturday or Sunday. References. 384-3134, 384-4555.

CLEANING LADY WANTED, Oak Bay area. 8 hours per week. References required. After 4pm, 598-2548.

EXPERIENCED MECHANIC required, part time for maintenance and repairs on small farm. 478-4403 evenings.

MARKET RESEARCH FIRM needs interviewers, door to door and telephone. Phone 592-0394 between 9-11am

EXPERIENCED PART TIME evening dining room waiter-waitress required. 112-746-4031 before 5pm.

PART TIME WEEKEND AND relief cook for large group home. 384-0231 from 9-1pm

NURSES AID 2-10PM. FOR Elderly Gentleman, Saturdays and Sundays. 598-8706.

WANTED HOUSECLEANER, 4 hours every other Saturday. 386-1730 evenings.

CLEANING LADY, 4 HOURS per week. Thursdays preferred. References please. 477-0259.

PERMANENT PART TIME babysitter, odd hours. 595-2004

28 EMPLOYMENT SERVICE

RESUMES
Professional resume service by the author of Prepare Your Career Resume. Robert P. Downe, 384-5659.

RESUMES THAT GET JOBS. Professionally prepared. Personal, confidential service. 385-6145.

PROFESSIONAL RESUMES
Realistic prices
Personal, individual attention
384-4428

30 SITUATIONS WANTED

RESPONSIBLE MALE, 5 years experience in warehousing management, stock control, inventory, sales, etc. Fully qualified in dealing with the public. Seeks challenging full time position. Excellent references. Phone 479-3375

15 YEAR OLD STUDENT, GORdon Head area, would like permanent part time work looking after your yard, garden, cleaning your basement or any other similar type of work. I am not afraid of hard work. Please phone Robert at 477-7539

EXPERIENCED, CARPET steam cleaning, two rooms one price, two chesterfields one price. Also washing walls, ceilings. Guaranteed job, free estimates, anytime. Aheer. 386-0846.

TRY THE OLD CANADIAN from $6. Cleanups, cartage, handyman, grass. Tree troubles big or small. Hand of experience, heart of a lamb. Lorne Elves, 592-0129, 385-4109.

ROOFER, MAN WITH 8 months roofing experience. Good knowledge of Duroid and tar and gravel seeks full time, part time or temporary work in Victoria. Call Steve 383-2419

HARD WORKING YOUNG man. Broadcasting student, needs extra weekend or evening work. Any work. 479-6526 mornings or evenings ask for Woody. Thanks.

EXPERIENCED ILLUSTRator, cartoonist, looking for on-job-training in window, floor, counter displays. Portfolio, resume available. Phone Prince 388-3435 between 11-12:30 noon

APPRENTICE ELECTRICIAN 4½ years experience in residential, commercial, rewiring, good school marks, wishing to complete apprenticeship. Anytime 595-5905.

UNIVERSITY STUDENT, male, looking for deck hand work on commercial fishing boat. Days 477-6911 extension 4843. Evenings 385-6107.

GRADUATE OF INTERNAtional School of Hairdressing. Fully licensed in Michigan. Urgently requires work. 381-5676 ask for Ron.

HOUSESITTING/PET TENding with loving care. References. Nancy, 382-1139 evenings.

EXPERIENCED PAINTER needs work, interior and exterior, small plaster repairs. 592-7137.

SEMI-RETIRED SEAMAN shipwright, experienced in sail, oil bargeman, marine sales, security, part-time OK. 592-8050.

CASUAL WORK: PAINTING, gutters cleaned, chimney's, fireplaces repaired, home repairs. 388-7941, Wesley, 477-9216.

BUTCHER WITH 10 YEARS retail experience seeks part time, full time or temporary work. Call Steve 383-2419

I NEED A JOB! FAMILY MAN with good work record seeks any type or work in Victoria. Call anytime, Steve, ;383-2419

MAN WITH TRUCK WILL DO cleanup, hauling, chainsaw work, etc. Reasonable. Tony 474-1014.

28, HOLD INDUSTRIAL FIRST Aid ticket class C. Many clerical skills. Call Susan 724-5892.

RELIABLE PERSON WILL housesit while owners are away. 477-3150

FOR YOUR CARPENTRY AND renovation projects by the hour or contract, call Byron 382-2765.

EXPERIENCED BOOKKEEPer/receptionist needs work. 386-7403

EXPERIENCED SALES clerk looking for work Saturdays only. 598-2851 after 6.

RENT—A—KID
Help with odd jobs, 387-5506

TALL GRASS CUT, NO JOB too tough. 477-1746.

33 BANDS, MUSICIANS AND ORCHESTRAS

LEGACY RECORDING STUdio. Top quality demos and record production. 386-5501.

33 BANDS, MUSICIANS AND ORCHESTRAS

WANTED: LEAD GUITARIST for power trio, full time only. 382-8344.

ESTABLISHED BLUES BAND, Honey Bee, seeks solid drummer. 595-8954, 388-4918

34 PRE-RECORDED MUSIC

PAPA BEAR PRODUCTIONS 385-2832
—LIVE or RECORD MUSIC
—CATERING SERVICES
—BARTENDER SERVICES

ASHLEY SOUND, EXCELlent sound system, fantastic light show, music system for all tastes, special wedding package $100. Please call 383-6866 after 5pm.

SPINKY'S
Priced to Fit Your Budget.
BAR SERVICE available.
656-1652

CJR CANNED MUSIC.
598-4717.

MUSIC MAN CANNED MUSIC. Give us a call. 479-8043.

36 BUSINESS SERVICES AND DIRECTORY

Accounting

CHARTERED ACCOUNTANT, available for bookkeeping, write up work, financial statement preparation. From personal residence. Murray Ellis, 385-1011.

ACCOUNTING, BOOKKEEPing, financial statements, etc. Mr. McPherson, 479-4541 before 11am or after 5pm

Appliance Repairs

LOW RATES
Refrigerators, freezers, ranges, automatic washers, dryers, dishwashers repaired. Phoenix Appliances, 384-0423.

SMALL APPLIANCE REpairs. Free pickup and delivery. $10 maximum charge on irons, toasters, kettles, etc. Bert 642-4768

WE REPAIR ALL MAKES, washers, dryers, stoves, etc. 479-2523 or 474-1311.

Appraisals

APPRAISALS
CALL THE RESIDENTIAL SPECIALISTS, GORDON HEAD OFFICE OF ROYAL TRUST
477-0191 JIM RESLEIN 477-0952
Royal Trust

Babysitting

MOTHER OF 17 MONTH OLD would like to give loving care and attention to your child, newborn to 2 years. My home, daytimes, experienced in all areas of child care and first aid. Please call mrs mar, 383-0365 anytime

MOTHER OF 16-MONTH OLD would like to babysit your child in my home, Gorge/ Harriet area, any age. $10 per day; please call Denise 386-3219 anytime.

WILL BABYSIT CHILDREN, my home. Family atmosphere. One year old and up. $1.25 per hour. Wallace Drive-East Saanich Road area. 652-2472.

WILL PROVIDE RELIABLE child care in my home. New born to 5 years, Gorge Rd. Hospital area. Call Ann 383-2304.

EXPERIENCED CHILD care. My home. Fairfield-Oak Bay border. References, 598-9254

WILL LOOK AFTER YOUR child while you work, my home. 384-5294.

WILL BABYSIT, YOUR HOME, Monday-Friday, Langford area. 478-8277.

MOTHER WILL SIT, FULLtime only, new born to age 5, Millstream. 478-9359.

WILL BABYSIT IN MY HOME, Monday-Friday, Esquimalt area. 383-2349.

CHILD CARE IN MY HOME, Glen Lake area. 478-5901

BUTTONS & BOWS DAYCARE Center, 312 Benhomer. 478-1314.

Bookkeeping

FIRST CLASS BOOKKEEPer/accountant seeks work from reputable businesses at his own office or at plant premises. Ring 477-2378 after 5pm or write Victoria Press Box 59.

BOOKKEEPING, PAYROLLS, receivables, payables. My home or your office. Pickup and delivery. 479-3316.

Brick Layers

ANY KIND OF BRICK OR block work. Quality workmanship guaranteed. 478-1108 after 5.

BRICK, BLOCK AND STONE work. Quality workmanship. 385-0024 or 598-8264.

BRICK, BLOCK AND STONEwork, reasonable rates. Tom 592-5850.

Bulldozers

LAND CLEARING, LOGGING, bulldozing and excavating. ELK LAKE TIMBER. 658-5046.

Cabinet Making

KITCHEN CABINETS, BATHroom vanities, counter tops, all custom built or refacing old cabinets with new modern designs with low price. For free estimate 479-7245.

LIVING ROOM FURNITURE, kitchen cabinets and vanities our speciality. Free estimates. 388-5990 after 5pm.

Carpenters

RENOVATING?
Want some ideas! Kitchens, bathrooms and rec rooms my specialty, for a free estimate call Terry, 479-9573.

RENOVATIONS, ALTERAtions, additions, basements, sundecks, carports, fences, my specialty. Call George for free estimates. Very reasonable. 595-7854

RENOVATING?? REDESIGNing to fit your needs. Extra rooms, sundecks, or full additions. 388-5464 pager 510, guaranteed satisfaction.

FINISHING CARPENTRY, basements, sundecks, siding. Free estimates. Reasonable. Terry 652-4572

COMMERCIAL
Designs-finishing
carpentry-cabinet work. Call Terry 595-6046.

A TO Z RENOVATIONS
From Design to Completion
FREE ESTIMATES
652-9203

K&M BUILDING
Building renovations, roofing and drywall. Free estimates. 595-6332, 478-7180.

COMPLETE HOME CONstruction and renovation service, design assistance and estimates. 479-8733

CARPENTER, 35 YEARS EXperience, renovations and new construction. Free estimates. After 6pm, 479-9522.

SUNDECKS
Also other carpentry work. Please ask for Tom. 721-5286

SPECIALIZE KITCHEN, bathroom and renovations of all kinds. References. 385-7288.

FRAMING CREW AVAILable. Call Kase 652-3433.

36 BUSINESS SERVICES AND DIRECTORY

Carpenters

PERMA CONST. LTD.
FREE ESTIMATES, 384-2323

Carpet Cleaning

REGIONAL CARPET CLEANing, steam cleaning. Living room, dining room, hall, $45. 478-8518

PHIL'S CARPET CLEANING, steam cleaning carpets, chesterfields, chairs. 474-1808.

Carpets and Linoleum

BEAVER HOME CENTRE
1580 Hillside 595-1225

Victoria's Ozite
Artifical Turf Centre
Grade A lawn turf, $5.99 sq.yd.
Grade A Summer Sequence with 3-year warranty, $7.49 sq.yd.
6' and 12' widths
Ozite all-weather adhesive in stock. Also, floor tiles and linos, broadlooms, kitchen and rec room prints.

HOURIGANS
CARPETS AND LINOS LTD.
FLOOR COVERING SPECIALISTS
715 PANDORA AVE. 386-2401

CARPETS AND LINO INstalled, reasonable rates, free estimates, workmanship guaranteed. 383-6791.

VICTORIAN, 18 YEARS EXperience, cheap for cash. Small room or whole house. Written guarantee. 384-4252 anytime.

Cement

G AND R CONCRETE FINISHers, all type of concrete work. No job too small. Phone 383-8985 after 4.

NO JOB TOO SMALL, PHONE anytime for free estimate. Call Doug Scott 388-5464 pager 639. Mark 386-6473.

SIDEWALKS, DRIVEWAYS, retaining walls. No job too small. 652-1614 after 5pm.

Ceramic Tiling

CERAMIC TILING, TOP QUALity work, low reasonable rates. 595-5884.

CUSTOM CERAMIC TILING, free estimates. All work guaranteed. 656-5494.

Chimney Service

BLACKSTACK CHIMNEY Sweep. Insured tradesmen. Brick chimney repairs. Member of Blue Army, B.B.B. 384-7811, 9 a.m.-9 p.m.

ACME HOME IMPROVEments chimneys repointed or repaired, work guaranteed. Call anytime, free estimates, 478-7233.

ESQUIMALT CHIMNEY Sweeping, 6 days a week, full service. 385-6994

Cleanup Service

NO CASH NEEDED
Attics, basements, yards. Any kind of junk hauled away. Also buy & sell anything of value. Bob's, 386-2451 or 478-8789

CLEAN-UP YARDS, COMposts and basements, prompt service, reasonable rates, 478-4943.

REASONABLE CLEANUP. Yards, basements, etc. also hauling, free estimates. 479-5823, 656-5671.

WE CLEANUP YOUR YARD, compost, garage, carport etc. Free estimates. $12 hourly or job rate. 479-0285, 477-6690.

MAN WITH PICKUP AVAILable, anything considered. Reasonable rates, free estimates. 652-2929.

CLEANUP MAN AND EMPTY truck looking for work, reasonable. 385-7965.

CLEANUPS, BASEMENTS, attics, yards, composts, and junk hauling. 658-5406.

LAWN CUTTING, WINDOW cleaning, fence repairs and odd jobs. 652-2926.

HAULING AND CLEANUPS. Basement, yard, compost. Free estimates. Eugene's, 383-3528.

FATHER AND SON WITH VAN, delivery, cleanups, etc. 386-9500.

YARDS, ETC. CHAINSAW work, ¾ ton truck. Call 477-4816

WILL PICK UP ANYTHING big or small, call Paul. 478-6832

Contractors

STEVE BUTLER CONST. LTD.
Commercial-residential, renovations and design. 652-1440, 652-4346 evenings.

WHEATON CONSTRUCTION LTD.
General Contractors
Building Consultants
385-5702

FARMER CONSTRUCTION
Design — Renovations
388-5121

GENERAL CONTRACTING
Design - Estimates
All types of projects
Financing arranged.
Up to 2 Million Dollars
Globe Construction 384-2144

DINOP
DESIGNS & CONSTRUCTION
Painting, decorating and complete renovations. For free estimate call 385-7354.

MARVET CONSTRUCTION Ltd. New construction or renovations and alterations, with estimate. Commercial or residential. 479-8061.

RENOVATIONS, ADDITIONS, complete basement, kitchen, bathroom and office development. Good workmanship. Fair prices. 382-4295.

T.&C. BUILDERS LTD.
Framing
385-5293 385-8587

QUALITY FRAMING
Free estimates.
656-4861 or 652-2421.

COMPLETE HOME CONSTRUction services. Sidney and North Saanich. Phone 656-3403, 656-0295, 479-8770

QUALITY LOG CONSTRUCtion at affordable prices. For free estimates call 652-2027 after 6.

BLAISER CONTRACTING Ltd. Guaranteed workmanship. References available. Quality oriented. Phone 385-6277.

FRAMING CREW, RENOVAtions, sundecks, siding, and basements. For estimate call Mike, 478-8546 after 5pm

RUSSELL'S CONTRACTING You name it, I do it. 381-0169 after 5.

Drafting

ARCHITECTURAL, STRUCtural drawings, quantity takeoff and estimates prepared, 19 years experience, hourly-contract. 721-5047.

36 BUSINESS SERVICES AND DIRECTORY

Draperies

HOURIGAN'S
Floor Covering Specialists
CUSTOM DRAPERIES
—Bedspreads—
PROMPT IN-HOME SERVICE
715 PANDORA AVE. 386-2401

DRAPES, SLIPCOVERS, BEDspreads, camper cushions, boat cushions. Workmanship guaranteed. Reasonable. 385-0846.

Dressmaking

GISELE'S CUSTOM DRESSmaking. Design, alteration, restyling. All work guaranteed. Monday-Friday, 8-5pm. Saturday by appointment. 386-4434

SLACKS OUTDATED? HAVE them tapered professionally, alterations-repairs at competetive rates. 382-6387.

Drywall

"SPRAYMAN"
Specializing in all types of texture ceilings and walls satisfaction guaranteed. 652-3601.

TEXTURED CEILINGS, TAPing, steel framing, painting, boarding, office partitions. 382-4295.

BOARD, TAPE, TEXTURE. Over the phone estimates. 477-1518 evenings

DRYWALL FINISHING AND repair work by journeyman. 112-748-0455.

BOARDING, TAPING, SPRAYing, 20 year's experience. 721-3108 (Victoria).

Electrical Contractors

RG HELLER ELECTRIC
Resident, commercial, small industrial. Old home rewiring. Very reasonable rates. 478-4032, if no answer 385-5335.

RESIDENTIAL WIRING, ADditions, alterations, dryer hookups, etc. Reasonable rates. Free estimates. Brian, 656-6656 or 656-3873.

OLDER HOMES REWIRED— No down pymt. We finance at bank rates with approved credit. EDDY'S ELECTRIC—385-7666

Construction or Service Elect.
Free estimates. Call Henry
384-3323 (24hrs)

ALDERLEY ELECTRIC
Commercial and residential wiring jobs, done promptly at reasonable rates. 658-5373.

DO YOU HAVE SMALL ELECtrical wiring jobs? No one is interested? Please call evenings, 652-5809.

JOHN THE HANDYMAN, journeyman, electrican. 382-8728.

SMALLER JOBS, OLD, NEW. Service calls. Most reasonable. 384-6315 evenings.

LICENSED ELECTRICIAN will do new wiring, rewiring, hot water tanks installed. 479-9765.

Excavating

MANSELL BOBCAT SERVICE Weekend specialists. Call 478-9458, 478-2570, for leveling, backfilling, septic fields, post holes, sand, gravel or topsoil supplied, spread, leveled. Basements dug, landscaping and rockwork.

ROBERTSON'S EXCAVATING Track machine with backhoe. Roads, basements, backfilling. 595-8530.

LYLE'S BOBCAT SERVICE Residential, commercial, land leveling and driveway grading. 384-7402.

BRENTWOOD BOBCAT SERvice and yard cleanup. Reasonable rates. 652-3519.

BOBCAT RENTALS, OPERate yourself. 652-3908

Fencing

Phoenix Fencing

We specialize in chain link fencing from yards to tennis courts. For free estimate call 384-2024.

CEDAR FENCING PACKages, various grades, patterns and lengths available. Hidden Valley Sawmills. Open weekends, closed Sunday at noon. 112-743-2830

MILLER'S FENCE AND GATE, supply and/or install chain link fences, residential, industrial, tennis courts, dog runs and repairs. Free estimates. 656-7529.

FENCE CITY
All types fencing, chain link, or wood, tennis courts, dog runs, etc. Nothing too big or small. Call 383-3425 for estimate.

ISLAND CHAIN LINK
Fencing in wire or wood
Small jobs a specialty
477-0332.

EUROPEAN CRAFTSMAN, all types of fencing and repairs. Guaranteed work. Gordon Head, 721-3759.

Flooring and Sanding

M & M FLOOR
COMPLETE FLOOR CENTRE
Hardwood, Carpets and Linos
532 William St., 384-0343
Nights: Al, 386-3078
Mike, 652-4308

Furniture Refinishing

FURNITURE REPAIR, REfinishing and restoration. Antique and contemporary. Highest quality craftmanship. Dove West 388-5517.

REFINISHING EXPERTLY and promptly done. Colour matching, free estimates. 479-7682

Gardening

QUALITY LANDSCAPING Ltd. Pruning, gardening, maintenance and cleanup. New lawn preparation, power raking, aerlating, stone work. Monthly rates. Reasonable prices, free estimates. 478-5114, 478-4216.

HARVEY'S GARDEN SERVICE
Experienced Chinese gardner. Garden maintenance. New lawn, garden design, redesigned. 384-8621, 479-7078.

FREE ESTIMATES
Lawncutting, rototilling, chainsaw, hauling, yard, house, basement and garage cleanup, compost spread or hauled out. Call Cliff or Bob, 385-5620.

ED'S TRACTOR SERVICE. ROtovating, levelling, vegetable gardens and yards. 479-2204. Complete Landscaping 478-1023.

GARDENING, LAWN AND yard maintenance. Tall grass. Good work. Low rates. Andy 592-7381.

DUTCH LANDSCAPING LTD Expert service of new lawns. Low maintenance gardens, etc. Free estimates. 478-1023.

SAVE ON GARDEN CLEANUP and maintenance. Fast, effecient service. Senior's discount. 385-6989.

AFFORDABLE GARDENING, power raking, lawn maintenance, rototilling, cleanup. References. 478-1841.

EXPERIENCED GARDENER, your tools. Oak Bay, Fairfield, Rockland areas only, $5 hourly. 598-9167 evenings.

36 BUSINESS SERVICES AND DIRECTORY

Landscaping

CREATIVE LANDSCAPING Dutch horticultural background. 477-7882.

EXPERIENCED GARDENER and landscaper. Free estimates. Call Jacob, 385-7783.

LIGHT GARDENING DUTIES. Mowing, pruning, trimming, and clean up. 477-4816

DON'S TRACTOR SERVICE. Rotovating & level. 477-3913.

GARDENING AT FAIR PRICE 388-4752.

TALL GRASS CUT, NO JOB too tough. 477-1746.

MAN WILL DO ANY KIND OF gardening. Phone 384-3311.

Glass and Glazing

WINDOWS & DOORS
Discounted prices for odd sizes, thermo conversions and screens. Alcan Building Products, 6680 Mirah Road (off Keating Cross Road) 652-3901.

HARRY 477-6534
Residential, picture, auto glass, plate shelves, table tops.

Gutter Cleaning and Repairs

5" CONTINUOUS GUTTERS, special contractor rates. Old wooden gutters renewed. Irwin Industries, 382-5154. Free est.

Handymen

VERSATILE, EXPERIenced. Quality construction, drywall, repairs of all kinds. Contract or hourly rate. Harry, 383-6487.

NO JOB TOO BIG OR SMALL, we do them all. Call Mark or Dave, 382-0391 or 383-2972 after 5 pm. Satisfaction guaranteed. Free estimates.

2 MAN WORK CREW, WITH ½-ton. Capable, efficient. Cleanup, repairs, painting, gardening. Free estimates. 384-7651 evenings.

KAN—DU, 1 TON TRUCK. Hauling, moving, general repairs, construction, patios, clean ups. Let Kan-du work for you. 386-2695, 383-4676.

HANDYMAN. PAINTING, general carpentry, free estimates. Call Ray or Tom, 388-7312

HOME REPAIRS, PLUMBING, carpentry, electrical. Labour $6. 383-9458, 5:30-9 pm.

Hauling

VICTORIA TO VANCOUVER area, once weekly, 5 ton capacity. Reasonable rates. Don 386-0865 after 5pm.

RELIABLE HAULING AND carpentry, $10 hour. 383-2510 after 4:30pm

HAULING: TOP SOIL, SAND, manure, wood, garbage, etc. Eugene 383-3528.

TWO YOUNG HANDYMEN with pickup will do anything. 595-2483, 478-5735.

WILL CLEAN AND HAUL, etc. Very reasonable. Tony, 474-1014.

¾ TON TRUCK READY FOR work. Call 477-4816

Home Improvements

THE BATHTUB DOCTOR

WHY SETTLE FOR LESS? When remodelling your bathroom your choice should be quality, service, a meaningful guarantee, experience - and lots of it, then price! Our in home bathtub resurfacing/chip repair, in over 30 colours, may be a little more expensive...but darn well worth it - Over 25 years experience serving you!
"Often imitated... Never duplicated"
383-5614

SOMERSBY
Manufacturers of custom millwork, vanities, cabinets, wood windows, frames, doors, including French doors and windows and pocket door frames. K.D. fir, hemlock finished lumber and mouldings, sanding and resawing. Weekdays 7:30-5:00
Cr. Hillside and Bridge 388-6645

REGLAZE BATHTUBS ON premises white or coloured, also sinks, stoves and fridges. Porcelin or fiberglass surface also chip repairs. Phone Abbey Refinishing Company. 381-2073.

RENOVATING?? REDESIGNing to fit your needs. Extra rooms, sundecks, or full additions. 388-5464 pager 510, guaranteed satisfaction.

Interior Design

FURNISHING your new home? or REMODELLING your present? STANDARD Furniture's professional design staff is ready to help. Call 382-5111 for an appointment.

Landscaping

DUTCH LANDSCAPING LTD. Professional Services in new lawn preparations, designing, layouts, planting, low maintenance gardens. Fully guaranteed. Free estimates. 478-1023.

CREATIVE LANDSCAPING Designing and redesigning. Artistic layouts. Free estimates. Dutch Horticultural background. 477-7882.

PORTUGESE LANDSCAPING. Stone work, rock walls, fireplaces, and landscaping. Free estimates. Reasonable prices. Jose Viveiros 386-6665.

HARVEY'S LANDSCAPING. New lawn, designing, redesigning, all phases. 479-7078, 384-8621.

Lawnmower Service

MARINE & POWER
Service—Centre
Repairs To All Makes
Pick Up and Delivery
402 A Esquimalt Rd. 382-1211

ABC ELECTRIC LTD.
831 YATES ST. 382-7221
Electrical lawnmover repairs. All makes. Free pickup & delivery Victoria area.

Masonry

SCOTIA LANDSCAPING
Fireplaces, rock walls, face, patio slate. 385-4874, after 4:30 385-9195.

ANY TYPE OF MASONRY work, retaining walls, fireplace facing, slate work and brake work. Call anytime 381-1462.

ROCKWORKS-RETAINING walls, stone facings. Call Dave 595-7746.

Miscellaneous Service

Sawyer Sharpen Scissors
840 Fort St. 388-6228

EXCELLENT SHOE REPAIR Reg. 485 BURNSIDE E. 386-3222

Moving

DRUM CARTAGE
Truck for every move. Fully insured. Reasonable rates. Free estimates, call 383-9861.

36 BUSINESS SERVICES AND DIRECTORY

Moving

MOVING SOON? CALL 477-0422 for fast, free estimates. Pensioner rates. Flat or hourly. Evergreen Transfer.

FRANK'S MOVING. FREE ESTimates. Experienced in moving, deliveries and pianos. Insured. 382-5275.

MBN CARTAGE
Experienced movers, low rates, insured. Call: 595-3226.

C & M CARTAGE, LOW RATES, 656-3651 or 595-4376, 9-4 weekdays.

MOVES AND DELIVERIES. Experienced, efficient, insured. Eugene's, 383-3528.

WILL MOVE ANYWHERE ON Vancouver Island. 477-4816

Painters and Decorators

PAINTING AND DECORATing, interior and exterior, paper hanging a speciality. 30 years experience. All work guaranteed. Immediate service on small jobs. 479-9401 after 5 pm.

PAINTING
interior, exterior, quality work, at a modest cost. A stroke above the rest. Phone Mike: 384-6064

B.M.B PAINTING LTD. RESIdential and Commercial. Free estimates, reasonable rates. Call after 4pm, 642-4522. 20 years experience.

PAINTING AND DECORATing 18 years experience. Free estimate. Guaranteed work. 598-8240.

OLD AGE PENSIONERS PREferred. Residential painting. Yellow pages or Garth Glover Painting, 385-6422.

PAINTER, SEMI-RETIRED, clean tradesman; fully equipped, interior, exterior. 477-2555.

EXPERT WORK DONE BY full time professionals. Work guaranteed, free estimates. 386-0508, 384-4201

ARTS PAINTING AND DEcorating. Experienced and reasonable. 386-9500.

EXPERIENCED PAINTER will do interior and exterior, small plaster repairs. 592-7137.

PAINTING, NO JOB TOO small, interior and exterior. Contact Steve 382-6566.

MERINO PAINTING AND Decorating. Professional workmanship guaranteed. 384-6104

OLD COUNTRY PAINTER. Own equipment. $8 an hour. Call Scotty, 595-7286

INTERIOR/EXTERIOR painting and paper hanging. Reasonable rates. 477-2236.

PAINTING, INSIDE AND OUT. Free estimates, low rates, 477-0876.

SPECIALIZING INTERIORS; experienced, reasonable; free estimates. Margot, 383-4798

COLLEGE PRO
385-1334

Plasterers

LET TONY DO IT. FRIEDRICH plastering and stucco. Patching specialists, older home stuccoed, pebble dash, resurfaced. Styro stucco. Guaranteed clean quality work. 656-2064.

PLASTERING AND STUCCOing, also small jobs in patching and lathing. Ask for Jim. Evening calls welcome. 478-1118, Jimy's Plastering & Stucco.

STUCCO
New and older homes stuccoed. Quality work. Brook Plastering, 478-8775

STUCCO WIRE AND STUCCO, new and renovations. Quality workmanship. Competitive rates, 652-9029

STAN OLSON
383-0897

COLEMAN PLASTERING
Quality lath and stucco.
478-9976.

PLASTERING, STUCCO, REpairs, reasonable, 479-4779.

Plumbing and Heating

RENOVATING? ALTERAtions and/or installations with all work guaranteed at reasonable rates. Call Doug at 384-1566. Free estimates.

NEW FIRM
Renovations, new construction, discounts. Law and Son Plumbing Service Ltd. 658-8112. After hours 658-8163

PLUMBING, REPAIRS
Remodelling. Work guaranteed. $16 per hour. Call 595-6033 anytime.

LOW COST PLUMBING REpairs, excellent workmanship. Days: 383-0149; evenings and weekends: 386-6553.

DAVIDS PLUMBING
Hot water tanks, plumbing repairs, drain cleaning. 386-8881.

REASONABLE RATE PLUMBer, 24 hour service. Free estimates, 477-5742.

NEW AND RENOVATIONS. Free estimates. Cash discount. 388-7672.

D & S PLUMBING SERVICE, alterations and repairs. Reasonable. 478-0965.

REPAIRS AND RENOVAtions, 20 years experience. Low rates. 24 hour service. 652-5813.

HOUSEHOLD PLUMBING, small job specialities, fast-reasonable, references. 478-1841.

Printing & Typesetting

ATS Typesetting Services
Quality typesetting and paste-up service. Fast turn around at competitive prices.
812 Cormorant St. 385-2076

Refrigeration and Air Conditioning

BURNETT REFRIGERATION. Fridges and freezers serviced in your home. 382-4134 (24 hrs)

WHITE'S REFRIGERATION. Prompt, efficient service in your home. 381-2653 (24 hrs.).

Roofing and Siding

ROOFING
Cedar shakes, shingles and duriod at very reasonable rates. University student, must work. 478-5404.

ASPHALT SHINGLES, ROOFing and re—roofing. Reasonable rates. Free estimates. 386-9891, 656-3492.

EXCLUSIVE 230 LB. DONTAR duroid shingles. Free Estimates. Weathergard Shop. 652-4411

ACME HOME IMPROVEments, "all types" roofing and repair, work guaranteed, free estimates. 478-7233.

PARKER JOHNSTON LTD. 1855 BLANSHARD. 382-9181 "Roofing Victoria Since 1935"

TAR AND GRAVEL ROOFING and re-roofing. Phone Central Sheet Metal, 478-1814.

CEDAR SHAKES, SHINGLES and Duriod. Free estimates. Guarnt'd. 595-2579.

DON'T PUT THOSE LEAKING roofs off any longer. Call Blue Diamond 595-7722 or 595-4219.

INEXPENSIVE RE-ROOFING, materials plus labour, period. Call Ken, 386-0637

Classified ads bring results for those who advertise . . . and they also bring results for those who are looking!

36 BUSINESS SERVICES AND DIRECTORY

Saw Sharpening

386-1122
CANDU SERVICE CENTRE
2825 Bridge St.
INSTANT SAW EXCHANGE

Sundecks

duradek™
Vinyl sundeck floor covering for new and old decks. Free estimates. 478-0641.

Tailors

LEATHERWEAR ALTERAtions, repairs, remodelling, cleaning and dyeing. Eliey's Leather Fashions. 738 Johnston, 383-7834

OAK BAY TAILORS
Custom tailoring, alterations, ladies and mens. Leather alterations. 1826 Oak Bay, 598-4131.

SHIRTS AND BLOUSES TAIlored to measure also alterations for same. 598-9857.

BRITISH CUSTOM TAILORS
1311 BLANSHARD 383-2632

Tree Service

KEN'S TREE SERVICE. Fully insured. Personalized service. After 5 382-5310.

WALKERS TREE SERVICE Topping & falling, insured. 478-9346.

TONYS TREE SERVICE, trees removed, pruned, etc. Reasonable. 474-1014

OLYMPIC TREE SERVICE Falling, topping, dangerous tree removal. Insured. 478-2850.

Upholstery

GREGG FURNITURE
Est. 1959. Guaranteed work, free estimates. Competitive prices on new furniture or reupholstery. 1000's of fabrics, fabric remnants small or large yardage at greatly reduced prices.
388-7365 2300 DOUGLAS

ACE UPHOLSTERY
381-1321

Who's always there
to see you through? Dad, that's who!

Here are 4 gift ideas from Eaton's at special Father's Day prices

Save on easy-care casual pants

Cool and comfy, just right for summer. 100% polyester seersucker pants in blue or brown. Machine washable.

19.99

Or, choose these handsome polyester cotton pants in navy, mid blue or beige. Machine washable. At this low Eaton's price.

27.99

Affordably priced Sportcoats for a handsome Dad 59.99

There's something about a sportcoat on a man that adds distinctive style to his appearance. Give Dad that air of distinction with a 100% wool or polyester/wool sportcoat from Eaton's. Choose from tweed styles, checks, or silk looks in smart single breasted styling. A variety of colors and shades to choose from. Sizes 30 to 46 regular, 36 to 42 short and 38 to 46 tall.

Men's Pants, Sportcoats, Main Floor

Also available at or through Eaton's, Duncan

Digitron Quartz 'alarm' watch — a special value just 'in time'

39.99

Now you can get the accuracy of a quartz watch and special alarm feature at this low Eaton's price — and it's covered by Eaton's one year service warranty. The Digitron Quartz L.C.D watch displays a continuous readout in hours, minutes, seconds and day of the week. Its calendar tells you the month, date and year and it automatically adjusts for odd and even months. Set the alarm to sound at any hour of the day. In handsome silver color with adjustable band.

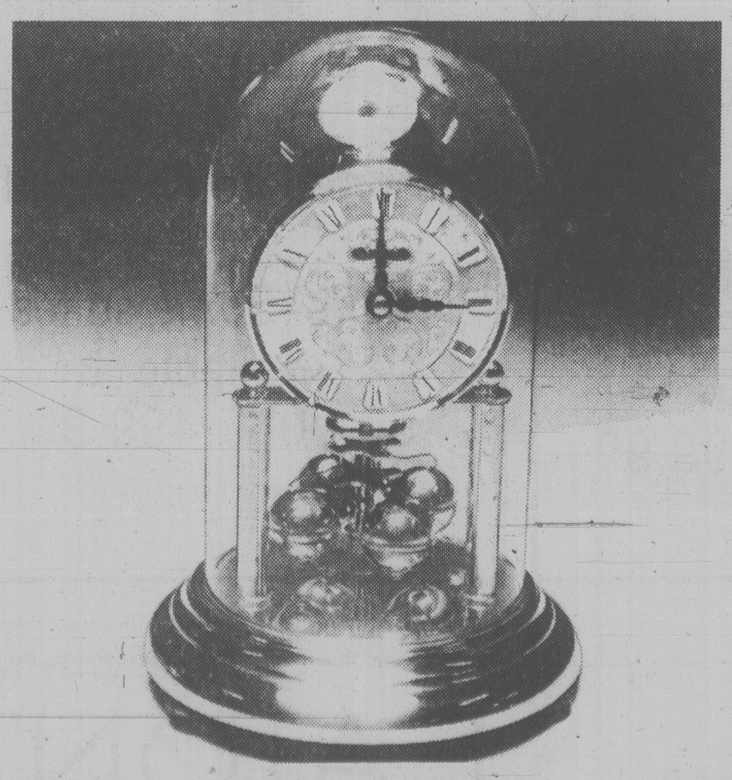

A 25.01 saving on the distinctive 400 Day clock

69.99

Eaton reg. 95.00. A masterpiece of design and craftsmanship, it will add decorative elegance to any home. It features a handsome gold colored clock and roman numeral dial with 4 ball pendulum. Needs winding only once a year. Has adjustable feet for leveling. Approx. 8½"H x 5½"D base. A very distinctive gift for a distictive Dad.

Watches and Clocks, Main Floor

EATON'S

BUYLINE 388-4373. Store Hours Monday, Tuesday, Saturday 9:30 a.m. to 5:30 p.m. Wednesday, Thursday, Friday 9:30 a.m. to 9:00 p.m.

No ducking from U.S. electoral daffiness

By WALTER STEWART
FP News Service

WASHINGTON — The world is full of delightful oddments — pantyhose, the infield-fly rule and the U.S. electoral college, to name three.

Pantyhose and the infield-fly rule affect only portions of the population, while the electoral college is a form of daffiness that could plunge the United states into chaos come November.

It could even make John Anderson president. Or Walter Mondale.

To understand why, it is necessary to know that when Americans cast their ballots for president on Nov. 4, they will not be voting for Jimmy Carter, Ronald Reagan or whoever appears on the ballot. Rather, they will be plumping for an unnamed elector, unseen and unsung, chosen for the party slate at primaries or state conventions.

The electors meet in state capitals on Dec. 15 and vote, according to the state wide results, with the verdict duly reported to Congresss on Jan. 6.

They follow the unit rule; whichever candidate gets the most votes in any state carries all that state's electoral votes. A one-ballot margin can produce 45 electoral votes in the most populous state, California, or three votes in any of the six smallest states.

To become president, a man must have an absolute majority in the electoral college. Since each state has as many electors as representatives in Congress, there are 538 electors in all — 435 for the House of Representatives, 100 for the Senate and three for the District of Columbia.

Ergo, to become president, the candidate must collect 270 electoral college votes.

Normally, that presents no problem; the two-party system is so firmly entrenched in the U.S. that the presidential contest usually involves only two main contenders, and a majority comes automatically with victory.

The last effective third party caper was Theodore Roosevelt's Bull Moose Party run in 1912 which split the Republicans and gave the White House to the Democrats; since then, the system has sagged occasionally but delivered in the end.

This year, however, there could be a fly in the ointment. His name is John Anderson.

Anderson is running at or above 20 per cent in public opinion polls and refusing to fade. That is because he represents what his backers like to call "the Anderson difference," but what is really the cheesed-off factor.

People who are so appalled by the prospect of a choice between Reagan and Carter that they are unwilling to stay home — the usual practice of malcontents — may instead turn out to vote for the Illinois congressman with the large glasses, grim smile and unshakable self-righteousness. (He told one rally, "God is my campaign manager." Beats having Nancy Reagan call the shots.)

If Anderson wins even a handful of states, there may be no electoral college majority, and if that happens the vote will be thrown into Congress with results that are impossible to predict. The House will choose a president and the Senate a vice-president, following different sets of rules.

In the House the choice must be made from the top three contenders — Carter, Reagan and Anderson. Each state delegation has only one vote, so there must first be a secret poll to cast that vote. If the poll produces a tie in any state, that delegation loses its vote.

But the presidential candidate must win 26 votes, one more than half the states. At the moment, Democrats control 29 state delegations, Republicans 12 and the rest are evenly divided. However, it is the House elected in November that will do the voting, which may be quite different from the present one.

It may well prove impossible for any candidate to gain the required majority.

In the Senate, a vice president must be chosen from the top two contenders. Each senator has a single vote. The Democrats, who own a handy majority in the Senate, will almost certainly keep it, since only one third of the Senate seats are up for grabs this fall. The Senate, if it has the chance, is almost certain to pick Walter Mondale for vice president.

But who will be president? Well, it all depends.

The constitution allows only a single round of ballots in the Electoral College, but says nothing about when Congress has to make up its mind.

In 1800, it took the House 36 ballots to elect Thomas Jefferson over Aaron Burr. (Burr went into a sulk, killed Alexander Hamilton in a duel, and was tried for treason later on. Politicis is serious stuff).

Under the electoral college system a man can become president with fewer popular votes than his opponent and three men have done so.

John Quincy Adams was chosen by the House in 1824 over Andrew Jackson, who got more popular votes.

Rutherford B. Hayes was named president, although he received fewer votes than Samuel Tilden in 1876, when the electoral college results were disputed. They were suspected, quite rightly, of having been cooked on Hayes' behalf and a commission had to sort out the mess. It went for Hayes anyway.

In 1888, Benjamin Harrison won the electoral college vote although he lost the popular vote to Grover Cleveland.

With this kind of tomfoolery in its background, the Electoral College may well reach a stalemate in 1980, followed by a stalemate in the House.

In that case the vice-president — presumably Mondale — would become acting president and could hold the job until another round of congressional elections in 1982.

Or, the House might get tired of knocking Carter and Reagan against each other and go for Anderson.

Or, Anderson might use his position to strike a deal with either of the other two candidates.

Or, almost anything.

While the law says electors must vote for the man who wins their state, it provides no punishment for refusing to do so, and electors have frequently broken ranks to plump for someone else.

In fact, the Electoral College might do enything that enters its pretty head.

Two facts suggest that this chaotic scenario must be taken seriously.

The first is that in the year of the low voter turnout all bets are off. A shift of 10,000 votes in Ohio and Hawaii in 1976 would have given the presidency to Gerald Ford, even though Carter had 1.5 million more votes.

The second is that the Democrats have just set up a $225,000 fund for legal stunts to keep Anderson off the ballot.

White House press secretary Jody Powell dismisses the Anderson threat as a "fantasy," but that's a heap of money to use fighting a fantasy. A number of people a lot smarter than Powell think the system could go off the rails.

The Electoral College, the root of the problem, was created because the Founding Fathers had an innate distrust of direct democracy. George Mason said it for all of them: "It would be as unnatural to refer the choice of a proper character for Chief Magistrate to the people as it would to refer the trial of colors to a blind man."

Since then, the vagaries of the college have become manifest, and there is common agreement with the American Bar Association's complaint that the present system is "archaic, undemocratic, complex, ambiguous, indirect and dangerous."

However, just as Canadians may agree that our constitution should be patriated, but can't agree on how to do it, Americans have been struggling with this problem since 1797 when the first suggestion for the direct election of presidents was made.

So, while Americans know who are the odds-on favorites for president — Carter and Reagan — only God knows who'll be in the White House next January.

Wartime casualty laid to rest

COPENHAGEN (UPI) — Australian Flight Officer Hugh McLean was laid to rest Tuesday along side his Canadian, British, and Danish comrades in a quiet corner of the World War II cemetery — 35 years after he died.

Six officers of the Royal Air Force carried him to his grave as a seventh officer sounded the Last Post.

McLean died when his plane crashed into the sea off the coast of Denmark while on a routine patrol during the night of Feb. 25, 1945. But the aircraft was not found until late last year when a Danish fishing boat hauled up the wreckage of a Halifax bomber, with McLean's body still in the cockpit.

Only a skeleton and a gold watch remained, but it was enough to identify the long lost airman.

June Clearance on well-known furniture

Look for reductions on Sklar, Kroehler, Selig, Electrohome, Andrew Malcolm, Bauhaus, Peppler and others

Upholstered furniture
Contemporary and traditional sectionals, sofas, loveseats and chairs
159.00 to 1645.00

Fine quality bedroom furniture
3-pce. suites, dressers, tables, mirrors and other individual items
50.00 to 1729.00

Convertible sofas, recliners and swivel rockers reduced for the best in value and comfort. La-Z-Boy, and Elran
219.99 to 399.99

Dining room furniture
Assorted items include buffets, tables and chairs. Some suites available.
50.00 to 499.99
Electrohome Contemporary 10-pce. suite, 2574.00

Occasional furniture
Individual items include wall units, bookcases, stools, tables and stands
49.99 to 399.99

Limited Quantities. Shop early for the best selection.
Furniture, Second Floor, Home Furnishings Building.

EATON'S

258 CONDOMINIUMS

NEW LISTING LAUREL POINT
$92,500

The best buy in town, Main floor, Western Exposure, Large Balcony, 2 Bedroom, 2 Bathroom, In-suite washer and dryer.
To view call
GEORGE HESS
386-7545 385-9307
ISLAND HOMES REALTY LTD.

3 BDRM. CONDO MUST SELL

Roomy 3 bdrm. condo on main floor across the street from the Esq. Rec. Centre. Good mortgage, vendor will carry 2nd. Price includes fridge, stove, drapes. Children welcome. Present all offers. Reduced to $39,900 must sell.
TARA BHALLA
382-8879 381-2233
OCEAN CITY REALTY LTD.

SELKIRK
$57,900

Well maintained 2 bedrm condo in brick building, close to Selkirk waters including 2 balconies, 5 appliances and drapes. Immediate possession. MLS. To view please call:
GRETA 383-4755
Seaspray Properties Ltd.
477-7131

NEAR DALLAS RD.

Spotless, 2-BR condo, adult, no-pet bldg., with 1128 sq. ft. on second floor. Hot-water heating, range and frig included. Delayed occupancy. Price $48,500. Wilfred Davis 479-1667 or 658-8884.
J. H. Whittome & Co. Ltd.

JAMES BAY

1 BR. suite on the 19th floor overlooking the Parliament bldgs and Inner Harbour. Bright, clean and well appointed. Some good financing available. Priced to sell at only $48,900.
CALL Vic Smith
Smith Dobson Estates Ltd.
384-1424 388-5464 Pger 610

PARTNERS WANTED TO BUY 2 bedroom, 2 bath, highrise condo, ½ block from beach in Waikiki. Excellent vacation and investment opportunity. As little as $7000 down. For more information phone 477-1200 weekends, and after 5pm weekdays.

CONDO WANTED

Have buyer for 2 bdrm ste in Esquimalt. Now is the time to sell!!
HELEN BOWDEN 386-7577
Ocean City Realty Ltd. 381-2233

OPEN TO VIEW — $47,500
401-1000 ESQUIMALT RD.
2-4 P.M. — OFF LAMPSON
DELUXE 2-BDRM, 1½ BATH
NEW ML — CASH — TERMS
HELEN BOWDEN, 386-7577
Ocean City Realty, 381-2233

URGENT
Must sell, roomy three bedroom condo in popular area of Esquimalt. Good mortgage. Children welcome. Present all offers. Reduced to $28,900. Must sell. Call weekdays after 6, 592-8092.

SUNNY SIDNEY, 1 BEDROOM condo with double width sheltered patio, in quiet location adjacent to marina. To view phone 656-2257 after 6pm, or daytime Mr. Arden, Manager, Marina Park Apts. 656-1616.

BY OWNER, CLEAN 1 BEDroom in quiet well kept building. Close to bus, stores, University. With swimming pool, swirl and sauna. $36,900. 477-0043.

BY OWNER, BRIGHT 1 BEDroom condominium on Hillside near Cook, stove, fridge, washer and dryer, $34,500. 721-3314.

259 TOWNHOUSES

JAMES BAY 2 BEDROOMS
$54,900

GREAT chance to own your FIRST HOME! $35,000 first at only 10¾% and vendor will CARRY SECOND! This 3-yr.-old TOWNHOUSE is SUPERBLY DECORATED PLUS the FRIDGE and STOVE are included. VACANT — so move NOW!
EILEEN MARTIN
477-7131
Seaspray Properties Ltd.

SIDNEY 10¼% MORTGAGE

Spacious 3-bedroom townhouse with a $28,000, 10¼% mortgage. ASKING $37,250. Try your downpayment.
ART STREIGHT
385-7744 388-6275 PGR. 882
CLIFF SALMOND
385-7744 477-3626
GARDNER REALTY (1979) LTD.

3 BEDROOM TOWNHOUSE

VENDOR'S HAVE PURCHASED! THEY NEED A QUICK SALE! If you need month-end occupancy close to schools, shops and town, give me a call. MLS. $39,900.
TRICIA PARKER
477-7291 Anytime
D.F.H. REAL ESTATE LTD.

263 GARAGES FOR SALE, RENT OR WANTED

WANTED TO RENT: PRIVATE single garage in James Bay area. Call 384-3319 7am-10am

265 HOUSES WANTED TO BUY

WANTED

2-BR or 3-BR home — LR and separate DR. Full basement in the $70,-$80,000 range. Prefer Oak Bay border, Fairfield or Cedar Hill to Lakehill area. Also, Fairfield-Oak Bay area up to $100,000.
BRIAN COUTTS
385-7744 598-2405
GARDNER REALTY (1979) LTD.

CAN YOU HELP ME?

I have several clients wanting a 2 or 3 bedroom home wih a basement or rooms upstairs up to $65,000. If you have a home to sell or are considering selling, please give me a call today.
385-7744 Cliff Salmond 477-3626
GARDNER REALTY (1979) LTD.

CALL TODAY

For a free appraisal of your property if you need to move to a smaller or larger home. Royal Trust has many more services to support the successful sale of your property.
DON SINGLEHURST
477-0191 477-9990
Royal Trust

RETIRING COUPLE

Urgently require 2 or 3 bedroom home with or without basement. Must be nice area. $65,000 cash.
BEN GREIG 598-3105 381-2233
OCEAN CITY REALTY LTD.

CALGARY COUPLE

Urgently require Duplex or home with suite in nice area. Up to $85,000.
ALEX TAIT 477-8522 381-2233
OCEAN CITY REALTY LTD.

CASH PAID
If your house is suitable for rental purposes call my Agents Lee Wrobel and Randy Small. 385-1431. British American Realty Ltd.

PRIVATE PARTY WISHES TO buy older type home with full basement or commercial suited property with live in accomodation in Victoria area. 112-537-2226.

265 HOUSES WANTED TO BUY

ACCOUNTANT

and wife require a 2 or 3-bedroom home in nice shape, work area and fireplace if possible. Must be Saanich, Victoria or Esquimalt. Cash, max. $65,000. Call CHRIS GREIG, 386-6164, CASTLE PROPERTIES LTD. or 386-1296 res.

MANITOBA COUPLE

Urgently require two or three bedroom home in realy nice area. Up to $110,000.
598-3105 BEN GREIG 381-2233
OCEAN CITY REALTY LTD.

Local Tradesman

and family want to move up to a $100,000 home. Four bdrms required, no older than 20 years. Saanich or Victoria only. Call CHRIS GREIG, 386-6164, CASTLE PROPERTIES LTD., 386-1296 Res.

North of Sears

Have serious prospective purchaser requiring 2 bedroom or small 3 bedroom home near Sears on North side. RENITH ROBINSON 477-9292 or at CASTLE PROPERTIES LTD. 386-6164.

WANTED

Young couple with 1 child urgently require newer home in Sears or Gordon Head area up to $100,000 cash. If you are thinking of selling please call
ANITA TAIT 388-6275 # 1382
Ocean City Realty Ltd. 381-2233

CASH OR TERMS

Require 2 or 3 bedroom homes minimum 900 sq. ft. in good area, $50,-$100,000, suitable for rental or renovation.
GARY WHITELEY
381-2233 (24 Hrs.)
OCEAN CITY REALTY LTD.

NEEDED

Wanted 2 to 4-BR in Fairfield area. We have the customer but not the product. CAN YOU HELP US.
D. ROBERTS/W. MICHAELS
THE PERMANENT 477-0141

FAIRFIELD

Have purchaser looking for duplex with 2-bedroom owner's suite. $95,000 range. Phone
JIM DONNELLY
477-0191 477-8855
Royal Trust

CASH CLIENTS
Wish to buy home with 2-3 bedrms. Basement if possible. Phone Victor Wong 592-5454. Byron Price and Assoc. Ltd.

HAVE SAVED MONEY, NEED a house for my family. Can do repairs. No realtors. 478-9706.

268 LISTINGS WANTED

CONDOMINIUMS WANTED
LYNN HOLMES — 386-6762
LANDMARK PROPERTIES

271 LOTS FOR SALE

Park Pacific

Dean Park Estates

Beautiful treed and ocean view lots. One-third acre and fully serviced. Located in North Saanich near Panorama Leisure Centre. Site office open daily from 10:30 to 4:30. Phone 656-7041 or
Murray Lawson
388-5464 Pager 825
383-4124 anytime
Park Pacific Investments Ltd.

NORTH SAANICH
TREED 1 ACRE LOTS
FEATURING:
12% FINANCING
PAVED ROADS
MUNICIPAL WATER
SIXTY ACRES WILDERNESS PARK
$36,500
For details please call Rick at Douglas Hawkes Ltd.
721-5161 384-7128

BROADMEAD

Visit us at our office-display home, 950 Royal Oak Drive
8:30 A.M.-5:00 P.M. 658-5291
Or Call
JEANNIE DEWHURST
384-8001 (24 hrs.) 658-8980
Royal Trust Co.

LOTS FOR SALE

1 acre on Mudge Island	$14,900
Harbour view lot 60x120	$15,500
1 acre on Sheringham	Estates $18,900

LANGFORD

Potential Commercial	$89,000
Potential Commercial	$89,500
Potential Commercial	$140,000

PIERRE BERUBE
478-5561 (Bus.) 388-6275 Pgr 2764
BLOCK BROS. REALTY LTD.

DEAN PARK LOT

Good views from this ½ acre lot partly cleared house plans available if desired, offers on the asking price of $56,000
Glenn W. Fortune 384-9335
David Burr Ltd.

METCHOSIN — 10 ACRES
12% FINANCING
WITH $5,000.00 DOWN
FULL PRICE $44,900
Rick at Douglas Hawkes Ltd.
721-5161 384-7128

SHAWNIGAN BEACH Estates, Worthington Rd lot 108. Approximately ½—acre, partly cleared, community water, near lake, club and schools. $15,900. 112-746-7127 (Duncan).

TEN ACRES, METCHOSIN, Happy Valley area, (Deerwoods) electricity this fall, $46,900. D. Butterfield, J. Monkhouse, Northern Pacific Realty Ltd., 479-1687. M.L.S.

5 MILE CIRCLE

5 acres, pond, meadows, treed, seclusion among fine new homes. $85,000. 479-6022

TURGOOSE POINT LARGE 10,000 sq. ft. full underground services, a stones throw from the sea. $44,000 complete with plans. 592-7757, 598-1214.

10 ACRES OF GOOD SOIL only $42,900. Close to Mill Bay. For brochure 388-6876.

SPARKLING OCEAN VIEWS ½-acre in resident. area, $29,500. 658-8687.

LOT FOR SALE $33,500. OR will build to suit. Glanford area. 388-4645, 479-1925.

120 HELMCKEN ROAD, 72'x105', level, fully serviced. Asking $34,900. 479-7608.

LOT FOR SALE, ROYAL OAK area, will sell or build to suit. $35,000. 658-8777.

SPECTACULAR WATERVIEW lot, Dean Park Estates. Over ⅓ acre. $58,000. 477-6263

273 PROPERTY FOR SALE

SHAWNIGAN LAKE

Recreational lot and trailer, Shawnigan Lake Rec Assoc. Offers on $28,000. 477-4773 after 6 pm.

Around the world or right here in Victoria classified ads are working for other people. Why not put one to work for you today?

274 PROPERTY WANTED

CASH

Bonified builder developer wants lots and land for subdivision. Quick decision. Phone Kasapi Construction 386-6191 anytime or 592-6081 res.

LOTS WANTED, VICTORIA area. 595-4626.

280 ACREAGE FOR SALE AND WANTED

PROSPECT LAKE

2 Acres near Prospect Lake. Nicely treed in area of nice homes. $45,000. RALPH KELLER 385-9741.

WESTCOAST ROAD

.89 Acre, level and cleared near ocean. $22,000. MLS.
.99 Acre, treed but level. Near ocean. $24,000. MLS.
4.5 Acres, some cleared with nicely treed areas. Level building site on creek. Near ocean. $38,000. MLS.
All above lots have water available at approx. 100 ft.
RALPH KELLER 385-9741
HENDERSON REALTY LTD.

CENTRAL SAANICH

Building lots in Central Saanich with view of gulf. $34,900-$41,900.
RALPH KELLER 385-9741
HENDERSON REALTY LTD.

Acreage Timber

1. 24 acres of treed property with 2 homes. Considerable timber value.
2. 30 acres holding property in Sooke Village $325,000.
3. Seaview building lot $35,000.
For more information or to view, contact BILL KOZAK at 642-3709 or at CASTLE PROPERTIES LTD. 386-6164.

SOOKE — 10 ACRES — 2 PARCels. Both offer double stream frontage, good access and seclusion. Priced at $45,000 and $62,000. MLS. for appointment to view, call
DAVID SCOTT
385-3435 479-4405
P. R. BROWN & SONS LTD.

CHEAP LAND

Fantastic views, 12 miles west of Victoria. 158 acres. $850 per acre. Liquidation sale 385-1531.

5 ACRES. LAST LOT ON RIGHT at end of Kiowa Road off Hartland. Slope to the North West, well treed. Entrance and building site bulldozed. Lots of possibilities. $51,900. Apply owner 656-6656.

16 ACRES IN POWELL RIVER, near school and recreation complex. Cash offers to $4500 per acre. Private. 112-486-7150.

ONLY (1) 2 ACRE RANchettes remaining. On city water. $49,000 each. 9299 Canora Rd., North Saanich. 656-2340.

10 ACRES OF GOOD SOIL only $42,900. Close to Mill Bay. For brochure 388-6876.

Classified Advertising
386-2121
8:00 a.m.-6:00 p.m.
Mon.-Fri.
8:00 a.m.-5:30 p.m. Sat.

285 UP ISLAND PROPERTIES

HOME OF THE FUTURE

Ultra-modern, post and beam design of approx. 3000 sq. ft. of planned living. Highlights of the first-level consist of sunken living room, kitchen with built-in appliances, huge master bedroom, music room, full bath for guests. Skylights enhance both the living room and kitchen. Level two consists of 3 additional bedrooms, family room, etc., etc. To take maximum advantage of the unbelievable ocean and mainland view, we have two 56 ft. vinyl-covered, glass-faced sundecks. Full price $169,000. For further information, contact FRED BATES—BLOCK BROS. REALTY at 754-4401 or 83 Victoria Cres., Nanaimo, B.C., V9R 5B9.

PORT McNEIL AUTO BODY SHOP

Largest auto body shop north of Campbell River. Industrial area of Port McNeil. Sale includes land, buildings, and machinery. Modern heavy-duty equipment, such as Frame Machine. Can handle large logging contracts. ICBC compound on property provides constant work load. Vendor ill. Price drastically reduced to $170,000 for immediate sale. Vendor will hold approx $80,000 at current interest rates. Lease of premises may also be negotiable. An excellent opportunity for wise investor. Call Frank Piechnik at Block Bros., Campbell River, 112-287-8391 or 112-286-0544 evenings.

¾-ACRE PRIVATE SETTING

Superb, executive-style home close to the lake. Cedar used extensively inside and out. Shake roof, beautiful interior decorating very peaceful area. Immaculate condition ready to move into. Excellent value at $79,500.
JEFF BUZIAK
Office 388-6275 Residence
477-1841 PGR # 2707 652-1985
BLOCK BROS. REALTY LTD.

MILL BAY
5 ACRES — CLEARED
$31,500
Piped water — Paved roads
11% FINANCING
Rick at Douglas Hawkes Ltd.
721-5161 384-7128

ENGLISHMAN RIVER
5 acre parcels on this famous river near Parksville from $24,900. Terms available.
Bryneison Benzon Realty
689-7556

GABRIOLA. UNUSUALLY beautiful ½ acre treed. Sunset mountain view. Two bedroom, fireplace, 5 minutes to ferry. $71,000. 112-733-7976, 598-3817

NANAIMO AREA
Spectacular water view lot, 82X160' in area of nice homes. 5 minutes from major shopping centers. $27,500. 479-7868.

2400 SQ. FT. HOME ON NICELY treed one acre lot. City water. Next to Ivy Green Provincial Park. $69,000. 112-245-8331.

10 ACRES OF GOOD SOIL only $42,900. Close to Mill Bay. For brochure 388-6876.

1.79 ACRE TREED BUILDING lot. Shawnigan District. $24,000. 112-748-9724

1 ACRE, TREED, PIPED water, Cobble Hill. $20,500. Phone 478-3425.

½ ACRE LOT ON HORNBY ISland. Offers on $7900. Phone 652-4977

293 GULF ISLAND PROPERTIES

SALT SPRING ISLAND, LOT 22. A ½ acre lot on Mount Belcher Heights Rd., near Gagnes. Has a view of Gagnes, Gulf Islands and mainland mountains. Quiet location with road, water, hydro and good drainage. $26,000. Contact Owner after 7pm. 479-6366.

WATERFRONT

2 acres of lake shore, plus year round cottage on Salt Spring Island. Full price, $69,500. Call agent at 681-9565 or 479-8638

Deaths and funerals

305 DEATHS and FUNERALS

BREWIS: In Victoria, B.C., on June 9, 1980, Mrs. Sidnie Teresa Brewis, aged 77 years, beloved wife of the late William Lauder Brewis. Mrs. Brewis had been a resident of Victoria since 1967, formerly of Montreal, Quebec.
Visitation on Tuesday, June 10, 1980, until 9:30 p.m. Service in the Sands Mortuary Limited, Memorial Chapel of Chimes, 1803 Quadra St., Victoria, B.C. on Wednesday, June 11, 1980, at 3:00 p.m. Flowers gratefully declined.
SANDS — VICTORIA

CHRISTIE — On June 7, 1980, in Victoria, B.C., Ruby Christie (Shipley), aged 71 years. Born in Calgary, Alberta, a resident of 2911 Queenston St., formerly of Foul Bay Rd. where she resided for over 35 years. She is survived by her loving husband James; four daughters: Mrs. Audrey Turner of Victoria, Mrs. Margaret Walton of Vancouver, Mrs. Barbara Warwick of Victoria and Mrs. Arlene Szpradowski of Fort St. John; four sons: Donald of Vancouver, John and George of Victoria, Russell of Vancouver; 26 grandchildren and 7 great-grandchildren; a sister, Mrs. Hazel Parr of Victoria. She was a member of the Victoria General Hospital Ladies Auziliary.
Funeral service in McCall Bros.' Floral Chapel, Johnson at Vancouver Sts. on Wed., June 11 at 3:00 p.m. with the Rev. F. W. Hayes officiating. Interment at Hatley Memorial Gardens.

GELLEY — Estelle of Victoria, formerly of Winnipeg, peacefully at Victoria General Hospital on June 7, 1980 in her 78th year. Survived by five sisters, Mrs. Yvonne Paille (Surrey, B.C.), Mrs. Fred Raleigh (Victoria), Mrs. Bill Doveland (Edmonton), Mrs. Ted Foster (California) and Mrs. Louise Duncan (Texas); one brother, Gerry Gelley (California); numerous nephews and nieces.
Prayers Tuesday, June 10, 1980 at 7:30 p.m. Funeral Mass Wednesday, June 11, 1980 at 11:00 a.m. both in Queen of Peace Church, Old Esquimalt Road. Father M. J. McNamara officiating. Cremation. Flowers gratefully declined, donations may be made to a chairty of your choice. Arrangements through the Memorial Society of B.C. and First Memorial Services.

ILLI — Istvan (Steve) of Victoria, B.C., suddenly at home on June 9, 1980, in his 74th year. Survived by his wife, Anna; one son, Steven and daughter-in-law, Kathleen, Victoria; one daughter, Anna, Hungary; six grandchildren and five great grandchildren; also one sister in Hungary.
Funeral mass will be celebrated Thursday, June 12, 1980, at 1:30 p.m. in St. Joseph's Church, Burnside Road, Victoria. Father B. Hanley officiating. Cremation. Flowers gratefully declined, donations may be made to the Open Heart Society, Victoria, B.C. Arrangements through First Memorial Services.

MAGGS — Suddenly, on June 8, 1980, Mr. Alfred Thomas Maggs, aged 79 years, born in Cardiff, South Wales, and a resident of Victoria for the past 19 years, late residence, 106-1635 Cook Street, formerly of Sudbury, Ontario. He leaves his loving wife, Hettie, at home; son, Kenneth Maggs, Victoria, B.C.; daughters, Mrs. G. (Joyce) Mills, Sudbury, Ontario and Mrs. D. (Edna) Cameron, Prince Rupert, B.C.; eight grandchildren; four great-grandchildren; brother Herbert and his sister, Edna in Wales.
Service in the Sands Mortuary Limited, "Family Chapel of Memories," 1803 Quadra Street, Victoria, B.C., on Thursday, June 12, 1980 at 1:00 p.m. Archdeacon A. E. Hendy officiating. Interment at the Royal Oak Burial Park.
SANDS — VICTORIA

ROBERTSON — In Kelowna General Hospital, on June 7, 1980, Ross Robertson, aged 67 years, of 2006 Qualicum Drive, Vancouver. Survived by his mother, Mrs. Elizabeth Robertson, Victoria; one sister, Mrs. Mai Giles, Victoria; two brothers, Ian, Victoria; Hanish, Vernon, B.C.; several nieces and nephews. A veteran of the Second World War, a late member of Whizz Bang Association, B.C. Dragoons Regimental Association, also Mt. Lebanon Lodge # 72, A.F.A.M.
Funeral service Wednesday, June 11 at 3:00 p.m., in the Chapel of Richmond Funeral Home, 8420 Cambie Road, Richmond. Reverend Harry Lennox D.D. officiating. Cremation.

SMILLIE — At Dartmouth, Nova Scotia, on June 8, 1980, Mrs. A. T. G. Smillie (nee Gladys Ethel Ridout), widow of A. T. G. (Andy) Smillie, who predeceased her at Comox, B.C., born in London, England in 1899 and a resident of Victoria since April, 1910, long time residents off Victoria, Vancouver, Edmonton, Calgary and recently, residing with her only son, Dr. H. A. Smillie, in Dartmouth, Nova Scotia. Besides her son, Dr. H. A. Smillie and wife Carol, she leaves three granddaughters; brother, Cecil A. Ridout of Victoria and many nephews and nieces.
Funeral service on June 10 at 2:30 p.m. in the J. Albert Walker & Sons Funeral, 307 Prince Albert Road, Dartmouth, Nova Scotia.

SULLIVAN — Peacefully in the Royal Jubilee Hospital on June 7, 1980, James Sullivan, aged 96 years, of No. 102-909 Pendergast St. He is survived by his wife, Gladys; nieces and nephews. He served in the First World War in the Medical Corps from 1915 to 1919, after which he was a stationery engineer and worked in many canneries up the coast. He was instrumental in starting the Silver Threads Orchestra and played in it for many years. He was also a long-time member of the Masonic Order.
Funeral service will be held on Wednesday, June 11 at 1:30 p.m. in McCall Bros.' Family Chapel, with Tony Roberts officiating. Cremation.

THOMAS — Mary Philomena (Phyllis) of Suite 303-1701 Cedar Hill Cross Road, Victoria. After a lengthy illness on June 8, 1980. Aged 54 years. Survived by her loving husband, Jack; one daughter, Jennifer of Nanaimo, and stepdaughter, Vaughn, Burnaby; four grandchildren; one sister in England.
No service by request of deceased. No flowers by request. Donations to the charity of ones choice would be appreciated. Arrangements through the Memorial Society of B.C. and First Memorial Services.

309 IN MEMORIAM

JAMIESON - In loving memory of a dear wife and mother Margaret Dove, who passed away June 8th 1968.
Fondly remembered by her husband John; daughters May and Sarah.

310 FUNERAL DIRECTORS

Sands

24 Hour SERVICE
Visiting Until 9:30 p.m.
Every Evening

Laverne and Mason Sands are always pleased to answer any questions that you might have.

Quadra at North Park

VICTORIA	388-5155
SIDNEY	656-2932
COLWOOD	478-3821
DUNCAN	746-5212
LADYSMITH	245-2331
NANAIMO	753-2032

We Care About Vancouver Island Families

Sands

McCall's

TUESDAY
EMERY
Mr. Donald Frederick
10:30 a.m. FLORAL CHAPEL
TALLACK
Mr. Charles Bertram (Bert)
11:30 a.m. FLORAL CHAPEL
TOMLINSON
Mr. Reginald (Reg) W.E.H.
1:00 p.m. FLORAL CHAPEL
LEWIS
Mrs. Marian Florence
2:30 p.m. FLORAL CHAPEL
WEDNESDAY
SULLIVAN
Mr. James
1:30 p.m. FAMILY CHAPEL
CHRISTIE
Mrs. Ruby (Shipley)
3:00 p.m. FLORAL CHAPEL

McCALL BROS.
Funeral Chapels
JOHNSON AT VANCOUVER STREETS

For Funeral and Pre-Arrangement Information
Phone 385-4465

Hayward's (B.C. Funeral Co.)
Thomson & Irving
Funeral Chapels
1625 Quadra St.
386-3505

CUNNINGHAM FUNERAL CHAPEL
1155 FORT STREET
Phone 384-5512 or 384-8626
Offering dignified moderate service for all. Geo. S. Cunningham, owner, manager.

God in his wisdom
has recalled
The boon
his love had given
And though the body
slumbers here
The soul
is safe in heaven.

NOTICE TO CREDITORS AND OTHERS
In the Matter of the Estate of JAMES GICAS, Deceased.

NOTICE IS HEREBY GIVEN that Creditors and others having claims against the estate of the above-named deceased are hereby required to send them to the Executor, care of Matthews, Bryden and Dalton, 3rd Floor, 818 Douglas Street, Victoria, B.C., before the 2nd day of July, 1980, after which date the Executor will distribute the said estate amongst the parties entitled thereto, having regard only to the claims of which he then has notice.
ALEXANDER GICAS,
EXECUTOR.
By his solicitors,
Matthews, Bryden & Dalton

NOTICE OF SALE OF MOTOR VEHICLE
Pursuant to the WAREHOUSEMAN'S LIEN ACT

Whereas the following are indebted to the undersigned and the said amounts ought to have been paid and default has been made in the payment thereof, notice is hereby given that the vehicles will be sold by Triple T. Deveopments Ltd., sale date June 26, 1980 at 12:00 at Totem Towing, Victoria, B.C. Dated this 10th day of June, 1980.
1) G. Von Ilberg, Meteor 8B22F531056
2) M. Jones, Olds. 535837060948
3) B. Johnson, Chev. 615369009457
4) J. Wagar, Merc. 9H07F551618
5) J. Morneau, Pontiac 47669083550
6) I. Dobbie, Datsun PL510065147
7) J. Wilkinson, Ford 3P62X173427
8) M. Berge, Buick 544427004306
9) L. Pawluk, VW 4226845
10) D. Rogowski, Toyota RT63016332
TOTEM TOWING
3321 TENNYSON
VICTORIA, B.C.

310 FUNERAL DIRECTORS

FIRST MEMORIAL SERVICES
Serving the Public and Exclusive Area Undertakers for the Memorial Society of B.C.
658-5244.

311 MONUMENTS

STEWART MONUMENTAL WORKS LTD.
ESTABLISHED 1896
Marble fireplace and tabletops.
1403 May St. 384-3452
Memorial of Distinction

Mortimer's Monuments
383-6421
709 KINGS RD. (at Douglas)
FOUNDED 1877

312 FLORISTS

Daisy Chain Florist
382-2512 435 Simcoe St.

Sizes 38 to 56!

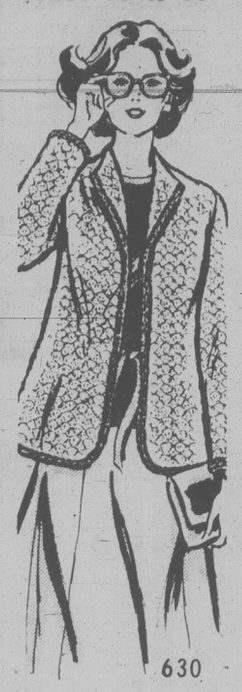

630

by Laura Wheeler

Easy, unfitted, the essential go-with-all jacket to crochet.
Transform a skirt or pants into a total outfit with this attractive jacket. Crochet of synthetic worsted in an easy shell design with contrast edging. Pattern 630: Sizes 38-56 included.

$1.75 for each pattern — cash, cheque or money order. Add 50¢ for each pattern for first-class mail and handling. Send to: Victoria Press Ltd., Pattern Dept., 109 Crockford Blvd., Scarborough, Ontario, M1R 5B4. Print plainly pattern number, your name, address.

CUT CLOTHING COSTS with our NEW FALL-WINTER PATTERN CATALOG . . . sew a new wardrobe for less $$$. Free $1.50 pattern coupon. Catalog, $1.
107-Instant Sewing $1.50
127-Afghans 'n' Doilies . . . $1.50
128-Patchwork Quilts $1.50
129-Quick/Easy Transfers . $1.50
130-Sweaters-Sizes 38-56 . $1.50
131-Add a Block Quilts . . . $1.50

Oak Bay SUPER ACTION AUCTION
"Where Quality Street Begins"
WE BUY, SELL AND APPRAISE
SALES EVERY WEDNESDAY AT 7:00 P.M. ONLY
CONSIGNMENTS WANTED
Shipment of Furniture just arrived — including Burled Walnut Piano, China Cabinets, Dining Tables, Chairs and Buffets, Bedroom Furniture, etc. Also portable Colour T.V., Bar Fridge, Inlaid Mahog. Bedroom Suite, Desks, Sofas, Pictures, Knick Knacks, etc.
Now accepting goods for our June 18th
ANTIQUE AND COLLECTIBLE SALE
SIT AND BID ON TREASURES IN AIR-CONDITIONED COMFORT
"Behind the Tweed Curtain"
2036 Oak Bay Ave.
592-5111

British Columbia Buildings Corporation

Invitation to Tender

Sealed Tenders, marked: "**New Parking Lot**" Camosun College of Asphalt Concrete paving of approximately 4650 m² of Asphaltic Concrete will be received up to **3:00 p.m.** local time the **25th day of June 1980**, and those available at that time will be opened in public at 805 Cloverdale Avenue, Victoria, B.C.
Tender documents may be obtained at the above address after **9:00 a.m.** on the **11th day of June 1980.** Tenders must be filed on the forms provided, in sealed, clearly marked envelopes.
The lowest or any Tender will not necessarily be accepted. Contract Documents may be viewed at the Victoria Construction Association.
For further information contact I. Maitland at **387-5204**

garden notes
by helen chesnut

Get a plant for father?

In earlier times, the traditional gifts that doting daughters and sons presented to their dads on Father's Day were shaving kits, pipes and slippers but today's liberated man has found this list considerably expanded to the point where it even includes houseplants.

Perhaps not the showy, floral types that mom receives on Mother's Day, birthdays, and other such occasions but plants nevertheless — and often it's with the decor of his office, shop or plant in mind. Next Sunday is the big day and this is an opportune time to consider some of the gift plants that might just ring the bell with your husband or father.

The first consideration, I suppose, is to settle upon a plant that's pleasing to the eye but at the same time will tolerate neglect. It's only natural that a plant in a busy office, store or factory isn't going to get the same kind of tender, loving care that is usually bestowed upon one in the home and there's also the factor to consider that many such premises are abandoned for a couple of days each week — perhaps even longer during staff holidays.

There are also lighting, air circulation and humidity problems to consider but still there are many plants which will tolerate such conditions and thrive despite the constant neglect of their owners and a sometimes hostile environment.

My husband has always been particularly partial to jade trees so last year I got him one for his office as a birthday gift. He set it on a book case opposite a large window where it received direct sun for the early afternoon and ample natural light throughout the day. This handsome specimen is especially suitable for it needs to be watered only once every 10 days to two weeks.

Also great for a sunny or partally sunny spot is the weeping fig, various types of cacti, sweet bay, the wax-leaf privet or even a pineapple plant. None of these requires daily or even weekly waterings and many of the cacti can go for a month without such ministration.

Many offices and shops don't have that much direct natural light but there's no shortage of attractive plants that will thrive in just medium light four to five feet from a natural light source. There's the Madagascar dragon tree, for example, or Kangaroo ivy, the large lady palm, Kentia palm, split-leaf philodendron, schefflera, stripe-leaf Dracaena or the tree philodendron.

Also numbered among these is the familiar rubber tree, long a popular standby in Canadian homes. This native of Asia is most adaptable to virtually any situation and about the only thing that really bugs it is overwatering, in which case it tends to go leggy. The beauty of it is that in an office it isn't likely to suffer this indignity.

Something a little off the beaten track would be a beefsteak begonia which prefers three to four hours of direct sun in the winter, less in summer, and a temperature range of 14 to 22 degrees. It's durable but does need to have its soil kept moist and it should be misted often, which may be a mite too troublesome in a working place situation (who says the home isn't a working place?). Another factor is that these plants grow spindly and may die unless repotted every year or two so perhaps this one should only be given an ardent green-thumber.

Some offices tend to be a trifle stark and well-arranged groups of foliage plants can have a considerable softening effect, say against an otherwise austere wall. One office I visited recently had a most effective display in a row of palms set in trays of white pebbles.

For the very formal office, a large wooden planter box planted with dieffenbachia and dracaena can provide a strong accent. An ordinary wooden bench can be cut with holes to fit assorted pot sizes to liven up a wall decor using plants of varying heights and shapes.

Actually, I can imagine that giving a plant for Father's Day that is especially suitable for offices, stores or factories could result in his fellow workers receiving similar gifts in the future and their work places gradually taking on a whole new character and becoming a much more congenial place in which to labor.

Crossword By Eugene Sheffer

ACROSS
1 Culture medium
5 Fictional dog hero
8 Surrounds
12 Look with eagerness
13 Oil-yielding tree (var.)
14 Comedienne Adams
15 Gem stone
16 Create
18 Not local
20 Pastimes
21 Nothing
22 Dancer's cymbals
23 Kind of pony
26 Masculine, feminine and neuter
30 Old French coin
31 Rural sound
32 Pedal digit
33 N.T. book
36 Mont —, highest of the Alps
38 Rock cavity
39 Honey gatherer
40 Heard at La Scala
43 Calvinistic
47 French policeman
49 Telegram
50 To storm
51 Swiss river
52 Duck genus
53 Mimics
54 Upward curve of ship's planking
55 Strong longings

DOWN
1 Excited
2 Yawn
3 Moslem call to prayer
4 Soften
5 Stately
6 Man in
33 Across
7 Japanese festival
8 Harbinger
9 Dutch cheese
10 Arachnid
11 Observes
17 Former governor of Alaska
19 — de Oro
22 Afternoon party
23 Girl of song
24 Frost
25 Domestic pigeon
26 Propane or neon
27 Greek letter
28 Ely or Howard
29 Dry, of wine
31 Ferber's "So —"
34 Eludes
35 Capital of ancient Elam
36 Dramatist Jonson
37 Room for action
39 Noah or Wallace
40 Site of the Taj Mahal
41 Gather
42 Britain's "Gloomy Dean"
43 Govt. agent
44 Ivy, for one
45 Isles off Ireland
46 Role for Robert Stack
48 Short-napped

Avg. solution time: 24 min.

L	O	L	L	■	B	O	W	■	S	M	E	W
A	L	O	E	■	A	P	A	■	P	A	R	E
R	O	D	S	■	B	A	R	N	A	C	L	E
D	R	E	S	S	Y	■	P	I	C	K	E	D
■	■	■	O	A	S	T	■	L	E	I	■	■
B	A	R	N	A	B	A	S	■	S	N	I	P
O	D	E	■	R	I	T	E	S	■	A	L	E
B	O	S	C	■	B	A	R	N	O	W	L	S
■	■	T	O	N	■	R	A	E	S	■	■	■
A	M	O	R	E	T	■	G	E	I	S	H	A
B	A	R	N	F	O	W	L	■	R	E	I	N
I	N	E	E	■	I	H	I	■	I	N	R	E
E	A	S	T	■	L	O	O	■	S	T	E	W

6-10

Answer to yesterday's puzzle.

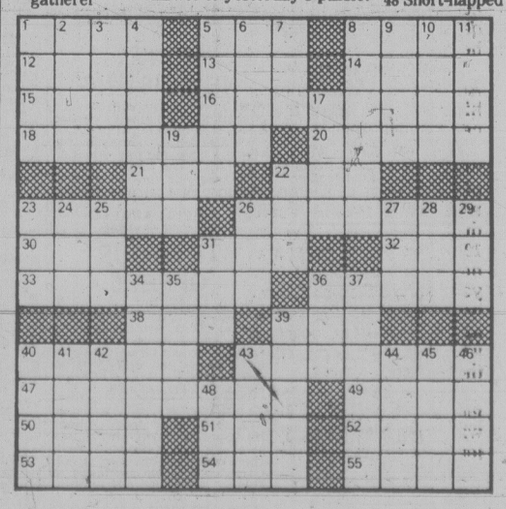

250 HOUSES FOR SALE

990 FORT ST. 381-2233

OCEAN CITY REALTY

$64,900

Vendor moving, must sell. Large family home, with 3-BR and full basement with 4th room. Clean modern kitchen and bath. Wall-to-wall throughout. Close to schools and stores.
ANITA TAIT
388-6275 Pager 1382 381-2233

$82,900

Country Atmosphere. Lovely L.R and DR, 3-Bdrm (1 down), 1½ baths; utility room on main. Dble heated garage — There is much more. Reduced to $82,900.
ADELINE NICHOL 381-2233

SIDNEY SPLIT LEVEL

Only one-year-old and absolutely spotless. Thermo windows throughout. Three bedrooms, two bathrooms, beautiful kitchen cabinets. Family room. Priced to sell at $77,900 and a new EXCLUSIVE with
ALEX TAIT 477-8522
BEN GREIG 598-3105

UNIVERSITY UPLANDS

Five bedrooms and a large lot. 74x175. An ideal family home in a prestige area close to all levels of education and on a good bus route. There is also a nice sundeck, a den and a family room. Large bright and airy and the price is right. Asking only $99,500 and EXCLUSIVE with BEN GRIEG 598-3105 or 381-2233

JAMES BAY

Older 3-bedroom home with lots of character and good size lot. Needs some updating and is solid as the proverbial rock. A new EXCLUSIVE at $68,500 with:
BEN GREIG 598-3105 381-2233

$77,900

4 Bedrooms! 2 Bathrooms! Extra large rec room. This home is situated on a large secluded lot in a cul-de-sac of well-cared for homes. Owner has been transferred and anxious to sell. EXCLUSIVE with
ALEX TAIT 477-8522
BEN GREIG 598-3105
Ocean City Realty Ltd. 381-2233

THIS OLD HOUSE IS BIG AND LONELY

And just made to order for SOMEONE to remodel. Recently insulated; big bright rooms and on a large lot in Esquimalt. Offers to $70,000.
ROY DUNBAR
381-2233 592-1650

COLWOOD LAKE ESTATES

Immaculate home, fully finished up and dn. Beautiful in-ground swimming pool. Easy care landscaping for privacy. $88,900. New MLS. Call
ROB ANGUS 474-2703
Ocean City Realty Ltd. 381-2233

2-BR HOME PLUS MODERN SUITE

Yes, 2-BR BASEMENT home with MODERN 2-BR SUITE in JUBILEE area on a 50x150. Asking $72,900. MLS.
CLIFTON MAK
381-2233 479-0788

JAMES BAY

Stained and leaded glass, inlaid hardwood, original fixtures. Fully modernized, new kitchen, plumbing, wiring, storm windows and insulation. A real beauty on a pleasant lot with fruit trees. $77,900. Call today.
ROB ANGUS 474-2703
Ocean City Realty Ltd. 381-2233

BRAND NEW

Still time to pick your decor. Three bedrooms, cedar exterior, thermopane windows. 5 Year warranty. Located on a nice lot with fruit trees in Strawberry Vale area. $69,900 — super low rate financing may be available to you — Call now:
ROB ANGUS 474-2703
Ocean City Realty Ltd. 381-2233

BEST BUY

Colwood Lake estates. Immaculate home, 3 bedrooms up, fully finished downstairs, pool table included. Fantastic in-ground swimming pool with top of the line accessories. Landscaped for privacy and minimum of care. $88,900. I say it's the best buy — I think you'll agree. Call:
ROB ANGUS 474-2703
Ocean City Realty Ltd. 381-2233

SPLIT LEVEL

Four full levels of living. Pleasant fenced yard. Quiet cul de sac, distant sea views. Vaulted ceilings and thermopane windows throughout. $97,900 with a $60,000 assumable mortgage at 10¾% available. To view call:
ROB ANGUS 474-2703
Ocean City Realty Ltd. 381-2233

2 BEDROOM $53,900

This is the place to start, economical and sound two bedroom home on a fully fenced yard. Last years heat less than $300. Nice fireplace in living room and wall to wall throughout. Assumable mortgage at 10% may be used to your advantage. Call me:
ROB ANGUS 474-2703
Ocean City Realty Ltd. 381-2233

Direct From Builder

In Colwood comtemp. - split level. Large LR & DR, family size kitchen, thermopane windows, fireplace. 5 yr. warranty. Building lots available, excellent locations. Ph. KEN MILLAR 478-1721 or 384-8075 Pager 519 anytime

RIDLEY BROS. DEVELOPMENT CO. LTD.

BY OWNER COLWOOD AREA

1500 + sq. ft. split level, well built family home. Situated on large fully landscaped lot. Close to schools and shopping, 3 large bedrooms, 2 bathrooms, bright homey kitchen. Rec room with bar. Workshop or possible family room. Completely redecorated and carpeted. $79,900. For appointment to view call 478-2731. No agents please.

AVAILABLE NOW 3 BEDROOM RANCHER BY OWNER

780 Royal Oak Ave. No steps, no basement. Nearly 1500 sq.ft. in beautiful condition throughout. Attached garage, good size lot. Requires approx $23,500 cash to very low interest mortgage. Days 595-2331, eve. 598-2351 or 477-9774.

FOR SALE BY OWNER. Immaculate 2 plus 1 bedroom bungalow which has a fireplace in livingroom and in kitchen. Other features of this decorated home include a glass sunroom, almost new carpets, 2 bathrooms, and a beautifully finished rec room. Nothing to do but unpack. Ideally located on a very quiet dead-end street near Town & Country Shopping Centre. 727-2953, 384-6996

OLDER 3 BEDROOM HOME on large treed 200' lot. Close to good schools, shopping and buses. Newly redecorated, includes living room with fireplace, dining room, master bedroom with dressing room, 2 bedrooms and playroom upstairs, full basement. Quiet area, ideal for young family. A must to view. 384-6509, 3252 Wicklow Street. $80,000. No agents.

PRIVATE AND CONVENIENT Quiet cul-de-sac of year old executive homes. 3 bedrooms, full basement, double carport, many money saver extras. Mortgage over $53,000 at 10¼%, 3 years. Walk to new Saanich Centre Plaza. $100,000. Principles only. 479-9592

250 HOUSES FOR SALE

1911 QUADRA ST. 386-3124
1175 NEWPORT 595-3151
1677 POPLAR 477-7131

3 ACRES PROSPECT LAKE

Gently sloping land, well treed, close to Village Store. Comfortable 4-bdrm home with den and Family room, affords quiet-living within minutes from downtown. More than 30 fruit trees, large vegetable garden, 180 sq. ft. greenhouse with underground 220 power supply. The ideal home to raise a family. OFFERS ON $144,900. ML. Phone for appt. to view:
RALPH LEVY
Off: 477-7131 or Res: 721-3346

OAK BAY WILLOWS

Quality home, at its best. Close to Willows School. Some SEA VIEWS. Vaulted and beamed cedar ceiling, 3 FP's. Family room and den, MANY EXTRAS. 11,000 sq. ft. lot. VENDOR WILL LOOK AT ALL OFFERS. Try your present home IN TRADE.
RALPH LEVY Off. 477-7131

$69,900

3 or 4-bedroom family home, close to schools, bus, Town & Country Shopping Centre. Immediate possession. PRESENT ALL OFFERS. Extra large lot. Good holding property, for re-zoning.
RALPH LEVY 721-3346

WALK TO UNIVERSITY

from this elegant 5-bedroom home, built in 1974. Completely finished, the family room has fireplace and wet bar. 2—4 pce. baths, AND one 3 pce for added comfort. The lot is a manicured 80x105. VIEW BY APPOINTMENT ONLY.
RALPH LEVY
Off 477-7131 Res. 721-3846

UPLANDS WATERFRONT

1.3 Ac of prime WATERFRONT, close to Royal Vic Yacht Club. Manicured grounds, superb view, prime investment. House consists of 4 bdrms, 4 baths, Living Room and Den both with fireplaces. 3 car garage with circular driveway. Vendors have bought larger home and will look AT EVERY OFFER on asking price of $649,500. Trades would also be considered. ML.
RALPH LEVY
Off: 477-7131 Res: 721-3346

CHARACTER TUDOR $74,900

4 Bedrooms, separate dining room, hardwood floors. This home is located on bus routes in Quadra/Tattersal area. MLS.
CALL ME!!
SPENCER LEE
386-3124 598-0061

FOR THE GOOD LIFE

Retire in sunny Sidney and enjoy the quiet street, the sensible yard, with room for your vegetable garden. This three bedroom, 2 bathroom home is ready for your inspection. CALL TODAY. MLS. Full Price $69,900.
386-3124 RON SCHIECK 658-8787

A LOT TO BE DESIRED

Quality Victoria Builder is now ready to build your custom home. Hurry and you will be able to create the home of your choice.
386-3124 RON SCHIECK 658-8787

D F H
477-7291

D.F.H. Real Estate Ltd.
1559 McKENZIE AVE.

New Listing $74,900 Central Victoria

Only 3 years old, this contemporary (cedar exterior) home features 3 bdrms on the main, L-shaped LR+DR, LR with rock FP, spacious kitchen, large 4 pce. bath, lots of room for development in bsmt. Other features — easy-care lot, very clean, lge. assumable mtge., tastefully decorated, 5 min. walk to City Hall.
ED HO
477-7291 384-8075 (Pgr. 386)

CORDOVA BAY D'ARCY LANE RANCHER

Here it is — something everyone is looking for — a 2 bdrm, no-step home with a large living rm with bay windows, FP and beams; a separate dining rm; a full bath plus small powder room. Excellent location on a lovely secluded lot only one property to the sea. Talk about an English country garden! For viewing appt., call
PHIL WARREN
477-7291 (Bus.) 658-5411 (Res.)

3 BEDROOM TOWNHOUSE

VENDORS HAVE PURCHASED! THEY NEED A QUICK SALE! If you need month-end occupancy close to schools, shops and town, give me a call. MLS. $39,900.
TRICIA PARKER
477-7291 Anytime

SIDNEY SPLIT 3 LEVELS 3 BEDROOMS SWIMMING POOL

8-Year-Old home with excellent family accommodation at a very AFFORDABLE PRICE OF $76,500. MLS. To view or further information, call
TRICIA PARKER
477-7291 Any time.

SIDNEY NEW LISTING

Neat 3-bdrm home with privacy guaranteed for the back garden backs onto the natural Brethour Park. Garden and home show the vendors care and pay attention to details. Good family home — good area. For viewing or information, please call now. $76,500. MLS.
TRICIA PARKER
477-7291 Anytime

TRY YOUR OFFERS

Asking $46,900 but very much open to offer. Easily maintained. Living room, kitchen, family room and 2 bedrooms. Needs work but could be very charming. To view call PETER BARDON at CEDRIC STEELE REALTY LTD. 388-6258.

CADBORO BAY/ UNIVERSITY. 3-level split, cedar ceilings throughout main and upper level, all pine cupboards in kitchen, well treed lot, quiet street, large assumeable mortgage at 10¼%. $105,000. No agents. 721-3587.

250 HOUSES FOR SALE

JACK MEARS OAK BAY REALTY LTD.

2194 OAK BAY 598-3321

Where Trust Is The Basis Of All Business

LANSDOWNE SLOPE $74,900

New exclusive listing in this excellent location. 2 bedroom, 1½ storey bungalow. Stained glass windows, updated kitchen, bath, etc. Immaculate condition throughout. Fruit trees, sundeck, separate garage. Please call for complete details.
DARRYL YOUNG at 388-5464 pager 526.

SWAN LAKE AREA

3 bedrooms, 1 bathroom up, roughed in plumbing in ground level. Basement with one completed bedroom. Living room with fireplace, dining room on the high side of a cul-de-sac. Asking $79,900. Please call PHYLLIS COUTTS at 598-3321 or 388-9563.

SUPERB SEA VIEWS

Look out to Cadboro Bay and the Olympics from this substantial country home situated on over an acre of landscaped garden. Built in 1938 this home offers the best of that era. Spacious entrance hall with impressive stairway. Warm knotty pine panelled living room with fireplace — separate dining room. Master bedroom, den and 4 pce. bath on the main floor. Upstairs you will find 2 bedrooms (one includes sitting room) and bathroom, of course. Offered at $229,000 (ALS). To view please call GIBBY McLEOD at 598-3321 or BETTY McFARLAND at 658-5927 or Office at 598-3321.

A CHARMING MODERN TUDOR STYLE HOME

Built nine years ago this house is set in a lovely garden and is located on a quiet Rockland cul-de-sac. Four bedrooms; three bath rooms; living room with bay window; separate dining room; well planned kitchen with family room (fireplace) opening onto a sundeck; a cozy den; bedroom or playroom in basement. Featuring beams, wainscotting, and leaded windows and tasteful quality decorating. This fine home is being offered at $173,500. by PETER NASH at 598-3321 (office) or 592-7819 (res.)
Member
Relocation Services Ltd.

PAC-WEST

INTERNATIONAL REAL ESTATE BROKERS INC.
388-6161

JUST LISTED! HOUSE WITH LEGAL SUITE! $115,000

Excellent family home plus a 1-bedroom suite to assist with mortgage payments. The main floor has 1500 sq. ft. and features In-Line Living Room and Dining Room with Arizona Brick FP. Kitchen with oodles of cupboards and a built-in eating bar. 4 good sized bedrooms and a 4 pce. bath. Extra storage and laundry area is located in bsmt. The one bedroom suite has kitchen with EA and a stove and fridge, LR with old brick FP and a 4 pce. bath. All this is located on an extra large landscaped lot in an excellent area of Esquimalt. New Exclusive. For Private Viewing phone Terry Eden or Sharleen Eden, 388-6161.

MOUNTAIN AND VALLEY VIEWS! $89,500

Lovely 1½ yr. old 2-level FAMILY HOME situated on a quiet cul-de-sac in Central Saanich. Bright and spacious throughout it features an L-shaped Living Room and Dining Room, Bright Kitchen with EA and door to sundeck, 3 bedrooms — Master with 3 pce. ensuite and a 4 pce. bath. The lower level boasts a 25x11 Rec Rm, 4th bedroom, 4 pce. bath and laundry area. Extras include a large double garage and concrete pad for added parking. BONUS — an existing first mortgage of approx. $59,500 at 11¼% due May '82 to qualified purchaser. MLS. For private viewing phone Terry Eden or Sharleen Eden, 388-6161.

R-3-2 ZONED KINGS—BAY AREA $74,500

Very convenient area — 2 BR full Bsmt home presently rented upstairs. Plus a bachelor suite down — New MLS. 6000 sq. ft. lot with back lane access. For more details phone TERRY EDEN or SHARLEEN EDEN at 388-6161.

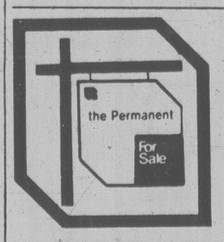

3647 SHELBOURNE 477-0141
LARRY BROOKS—MANAGER

OPEN HOUSE TUES. 5-7 P.M. 1876 GRANDVIEW

Terrific seaviews from the large country kitchen, DR and sundeck. A perfect family home with 3 BR's on the main, rec room and wkshop down with lots more room to develop. Really well built home on a 10,000 sq. ft. lot in prime Gordon Head. Well priced at $132,500. EXCL. Your host: 477-0141 Harvey Merritt 652-9370

OPEN HOUSE TUES. TO THURS. 6:30-9 P.M. 7719 Grieve Cres.

$79,900. BRAND NEW RANCHER 5 one nearing completion but if you hurry there is still time to choose your carpet colors. No steps, 3 BR's, ensuite powder room, dble garage, heatilator FP, thermopane, cedar siding. 2 blocks to Prairie Inn and shopping.
477-0141 Wally Michaels 477-4884

HOME PLUS REVENUE

$89,000 — MLS. Located on Fernwood Road is a superbly renovated large older home completed with up and down 3 BR suites. The upper or main suite offers 1550 sq. ft. of palatial living PLUS the large 3 BR basmt suite is presently rented at $380. per month. Don't miss out on an opportunity for easy ownership. Please call:
BILL NESBITT
477-0141 388-5464 pgr. 687

OAK BAY

One block to marina and beach hotel. 2 bedrooms, beautiful secluded lot. House like new inside. $82,900. 592-3605 or 598-5554.

250 HOUSES FOR SALE

REALSPAN PROPERTIES LTD

846 BROUGHTON 388-6454

TWISTING OAKS WINDING STREETS $83,500

Just listed — Excellent location in Saanich East on a spacious and nicely landscaped lot. Built in 1966, top quality construction, 2 bedrooms on main, 1 down, full basement, close to all conveniences. Immaculate inside and out. NEW MLS. For appointment to view, call:
DOUG MENZIES
479-6256 388-6454

UNIVERSITY $69,500

Immaculate two-bedroom home on quiet street close to UVic, schools, shopping centres and bus route. this compct home was fully insulated in 1979 and now the yearly oil bill has been reduced to $300. Owners are moving to Vancouver and would like a quick sale. All appliances are available. The vegetable garden in the fenced, treed back yard is already producing. Be sure to see this today. New MLS.
A. J. "SANDY" CRAWFORD
477-1561
DICK LAWSON 477-6843

"GORDON HEAD" $119,000

New listing, new home by Cleeve Wood Estates. Quality situation keeps cozy with heatilator fireplace, thermopane, 12 inches of attic insulation plus 6 inches in exterior walls! Kitchen with Merit Cabinets, greenhouse window, pantry, laundry chute and deluxe intercom. Expensive cedar siding; full bsement and large lot. MLS.
BRENT D. EWING
388-6454 658-5661

COACH HOUSE REALTY LTD. 381-5255

$74,900
3 BEDROOMS

Living room offers fireplace plus W/W. Family size kitchen. Full bsmt. offers rec. room with fireplace, 2 pce. bath, laundry room plus den. Solid home of 17 years. 64x120 ft. lot. Super family home. M.L.S.

Scott Kendrew
381-5255

ROYAL WOODS
Beautiful Complex
1 Bedroom Condominium

Pool, sauna, swirlpool, library, lounge, games room, hobby room, tennis courts. Superb Value $36,500.

MRS. SHIRLEY HAY
Off. 381-5255 Res. 383-3265

MT. TOLMIE
CEDAR HILL X RDS.
Lovely Family Home
$83,900

—Attractive 3 BR bungalow
—Family kitchen; sundeck
—Beautiful wide lot
—Close to all school levels.

MRS. SHIRLEY HAY
Off. 381-5255 Res. 383-3265

OAKLANDS/SEARS

2 and 3 Bedroom family homes $66/70,000. To view, please call:

MRS. SHIRLEY HAY
Off. 381-5255 Res. 383-3265

"GOING HOME" $83,500

That's the nice tucked in feeling you will get when you see this comfy 3 bdrm. split level home with open living area which offers large kitchen, dining rm and living rm. M.L.S.

BEVERLEY SCOONES
479-0575
MRS. SHIRLEY HAY
383-3265

National Trust Realtor
Hillside Mall 595-2121
3440 Douglas 382-8101

1146 Caledonia

Located next to park, this older 3-bdrm. family home includes oak floors and full insulation including thermo windows, the lower level is roughed in ready for self contained in-law suite. NEW 200-AMP service. Plenty of parking. Asking $62,500. ML 45015.
LARRY LINEHAM
Off. 595-2121 Home: 595-0134

PANORAMIC VIEW

of the Gorge Vale Golf Course from the full width sundeck. Seven years old and situated on a high 80x185 foot lot in the Rockbeights area. 2 levels, 2 bathrooms, 2 bedrooms, 2 floor-to-ceiling rock fireplaces. 3rd bathroom and 4th bedroom both roughed in. Double garage. Offered at $109,500. MLS.
LARRY LINEHAM
Off: 595-2121 Home: 595-0134

ROYAL OAK

3 bedrooms, living room, dining room, laundry room off kitchen, full basement over 1400 sq. ft. of living area. Hot water heat, large 65x195 lot, backing onto a farm. ML 46014. Asking $69,900.
LARRY LINEHAM
Off: 595-2121 Home: 595-0134

OPEN HOUSES 800 BLK.. McKENZIE AVE.

1:30 p.m. to 4 p.m. DAILY
4 NEW HOMES
$71,500 TO $76,500
NATIONAL TRUST CO. LTD.

BEAUTIFUL DUPLEX

Central Location. Must be seen to believe. Two self contained units, completely renovated, with all new wiring and plumbing, plus kitchen and laundry appliances. Main floor, spacious entry, bedroom with his and her closets, refinished fir panelled den, living room with fireplace, large bay window, big kitchen with plenty of cupboard space and pantry, two 3-piece baths. Airy second floor, two bedrooms, master bedroom with view, through french doors to sundeck. Living room with skylight, efficient cedar kitchen, sunny bathroom with ceramic tiles. All architectural details and workmanship consistent throughout by professionals. Viewed by appointment with owner, 595-3096. $95,000 firm.

GORDON HEAD. 4½ BEDroom bungalow on large treed lot. Renovate yourself, save $5000. 1½ baths, 2 fireplaces, plaster and cove ceilings, oak floor under wall to wall, large rumpus room has fridge and stove, possible revenue. Assumable 11¾% mtg, approx. $19,000. New bath and kitchen floor. $83,000. Phone owner's son before 3pm, at 477-2560 to view. Price negotiable.

250 HOUSES FOR SALE

REALSPAN PROPERTIES LTD.

846 BROUGHTON 388-6454

TWISTING OAKS WINDING STREETS $83,500

Just Listed — Excellent location in Saanich East on a spacious and nicely landscaped lot. Built in 1966, top quality construction, 2 bedrooms on main, 1 down, full basement, close to all conveniences. Immaculate inside and out. NEW ML. For appointment to view, call:

DOUG MENZIES
479-6256 388-6454

UNIVERSITY $69,500

Immaculate two-bedroom home on quiet street close to UVic, schools, shopping centres and bus route. This compact home was fully insulated in 1979 and now the yearly oil bill has been reduced to $300. Owners are moving to Vancouver and would like a quick sale. All appliances are available. The vegetable garden in the fenced, treed back yard is already producing. Be sure to see this today. New MLS.
A. J. "SANDY" CRAWFORD 477-1561
DICK LAWSON 477-6843

BLOCK BB BROS.

See Our Weekly BESTSELLERS CATALOGUE

PARADE OF HOMES

(1) $50,000 BY VENDOR. TRY 11%. 3-BR rancher, large lot, well-maintained home ideal for retirement, in the 4-mile circle. $66,500.
(2) 3-BR RANCHER. CLose to golf course and marina, immaculate 1600 sq. ft. $66,500.
(3) ½-ACRE. 3-BR, full basement. $74,900.
(4) 5-BR. HOME ½-block from waterfront, new roof, close to new hospital. Home on two lots. $75,000.
(5) 10½% DUE IN NOV. 81. 3-BR full bsmt. in a quiet subdivision. $75,500.
(6) PRIVACY AND SECLUSION ON 2.22 ACRES. Enjoy modern living in an old fashioned way in this great log home. $108,000.
(7) FABULOUS SEAVIEWS. Under construction, there is still time to choose your carpets, etc. $124,900.
(8) ONE OF A KIND SEAVIEW. All modern facilities, exciting interior design with seaview from almost every window, etc. $149,500.
PIERRE BERUBE
478-5561 (Bus.) 388-6275 Pgr 2764

Island Homes Realty Ltd.
345 COOK STREET
386-7545

BETTER THAN NEW $96 000

This immaculately kept 4-year-old home features 5 bedrooms up, 2 down 1 Bathrooms, Excellent Sundeck, Workshop, new carpets throughout, fully fenced with concrete block and cedar fence, Beautifully landscaped, Vegetable garden, family room.

THIS PROPERTY MUST BE SOLD!

For appointments to view call
GEORGE HESS
386-7545 385-9307
ISLAND HOMES REALTY LTD.

QUALITY 4-LEVEL SPLIT

New $124,900. Located in prime North Quadra subdivision. Sunken living room. All living areas large and spacious including family rm., dining rm. and kitchen. Thermopane windows thru-out, shake roof, huge sundeck with view and double garage. For more info.
386-3231 RAY MILAN 388-5464
PAGER 699

RANCHER 1584 ONLY $72,000

Spacious home with 4 bdrms., 2 full bathrooms. Ideal for large family. Many improvements lately so home is in excellent condition. Located on a quiet dead-end street in an excellent area of Esquimalt.
386-3231 RAY MILAN 388-5464
PAGER 699

Victoria Realty LTD.
386-3585

SEAVIEW!! BRENTWOOD

If you like something different, you will love this unusual BRAND NEW home, 2 bedrooms, super kitchen with built-ins, family room with wood-burning stove, massive living room with floor-to-ceiling HEATILATOR fireplace, $87,500, call Colin Munro, 652-3383, Jack Kennish, 479-2166, Off. 652-9155 or 386-3585.

WHITTOME'S

LANSDOWNE ST. MICHAELS $76,500

THIS IS A REAL JEWEL FOR THE SMALL FAMILY OR RETIRED COUPLE. WITH $35,000 DOWN, OWNER WILL CARRY BALANCE. LIVING ROOM WITH LARGE OPEN BRICK FIREPLACE. BRIGHT KITCHEN WITH EXCELLENT EATING AREA. 2 BDRMS. ALL HARDWOOD WITH BROADLOOM OVER. FULL HIGH BASEMENT WITH REC ROOM. DRIVE-IN GARAGE AND EXTRA PARKING. WELL KEPT PRIVATE BACK YARD. POSSESSION SEPT. 1ST. EXCLUSIVE.
388-4271 BOB JOHNSON 592-3573

HOUSE FOR SALE BY owner. James Bay area. 3 bedroom, den, dining room, living room, kitchen, laundry room. 1½ baths. Recently redecorated. Self contained in-law suite in basement, presently rented. Price $65,000. 598-6878

250 HOUSES FOR SALE

Canada Trust Realtor

595-5131

SOUTH OAK BAY

$91,800. New listing. Charming 3-Bdrm full basement bungalow with drive-in garage and cozy family rm. Dining "L" plus eating area in new kitchen. Beautiful custom "Alfa" cabinets and built-in dishwasher. New quality wall to wall throughout. Plenty of room for more development in full high basement. This delightful home must be seen inside to be appreciated. Lovely 120' lot with interesting rockery in back. Minutes walk to shops and village — plus close to all levels of education. Can give July 1st occupancy. Exclusive.
SHARON DAILY 721-5358

VENDORS ANXIOUS! Price Reduced to $57,900 and Open to Offers GORGE VALE AREA

GREAT VALUE HERE! — Large 16'x26' workshop. If you are in this price range, you won't find a better buy. It is basically a 800 sq. ft. house with 1,230' in the lower area. Large family room with Franklin stove (lower heating costs), three bedrooms, utility room and huge workshop. Located on quiet street, borders Lampson Park, lighted municipal tennis courts close by, close to schools, transportation, shopping. Needs some minor painting outside. To view call Hugh Yerex, 479-8169 or 592-2407.
MARGETTS & GOWER
OAK BAY PROPERTIES LTD.

$73,900

COLWOOD
FAMILY HOME — 3 BR
ASSUMABLE
11% MTGE.
MLS
GAIL JENKINS
478-6458
VIDCO
388-4232
SHANE YADA
658-8762

WHERE CAN YOU FIND THIS MUCH

HOME TODAY FEATURING 4 BEDROOMS, 3 BATHS, FIREPLACE, BEAUTIFUL CUSTOM KITCHEN WITH BUILT-IN appliances included, sundeck, rumpus room and bar, sauna, workshop, boat shed, Carnarvon Park area, $84,900.
Please call
B. CARTWRIGHT
382-8101 anytime
National Trust Co. (Douglas)

Glengarry Realty & Investment Corporation

NEW LISTING $62,000

Located opposite Hyacinth Park in the Marigold area. This home features 3 bdrms., 2 baths, and a large covered patio off the kitchen. The yard is well-landscaped with extra parking for boat or trailer. Call me now to view.
SCOTT MUNRO 652-5825
GLENGARRY REALTY
479-7138

OAK BAY $150,000

JUST LISTED! 4 or 5 bedroom, 2 storey character home that has been completely renovated but still retains its character. New kitchen with loads of oak cabinets, 2 new 4 piece bathrooms, new carpeting throughout. Lovely entertaining size living and dining room with beautiful fireplace. Home is located on a quiet cul-de-sac by Oak Bay Village, nestled among the old Oak trees and lovely gardens. EXCLUSIVE.
479-3612 KENT DEANS 478-8316
CENTURY 21
SUBURBAN REALTY

P.R.B
P. R. BROWN
AND SONS LTD.
"The People to See"

LOVELY GORGE AREA

Comfortable renovated 4 bedroom home near Gorge Shopping Centre. Living and eating area with fitted carpet and nice fireplace. $79,000. For appointment to view call:
STAN WINTERBOTTOM
385-3435 Res: 598-2253
P.R. BROWN & SONS LTD.

MAY AS WELL BE WATERFRONT!

A super opportunity in this 2 Bdr. home with a legal 2 Bdr. unit below. Your backyard opens onto a beach park. Close to transportation, golf course and a beach. What a way to retire or get started!! Asking $79,900.
SUSAN McCANDLESS
478-4606
Century 21—Suburban Rlty.
478-8316

Century 21®
WESTERN HOMES LTD.
1037 Cloverdale 386-3494

$94,900
SAANICH
NEW LISTING

Good family home, fully developed in quiet area. Close to town, 6 yrs. old, 3 baths, 3 bdrms and den plus office. Has potential for full suite down. Call now to see it with CECILE HALSEY, 386-3494 (24 Hrs.).

NORTH SHORNCLIFFE BEAUTY $119,000

This 4-bedrm. home has approx. 1800 sq. ft. finished LR with FP and Parquet hardwood floors, nice DR and large kitchen with EA. Sliding doors lead to large sundeck and a nice private backyard. Family room down, is professionally done with wet bar and W/W carpet. Just listed. to view call SHANE BEFURT 386-6164 or 479-0010. CASTLE PROPERTIES LTD. MLS.

GORDON HEAD

$99,500

Excellent large family home or home with revenue. 3 bedrooms, fireplace, 2 eating areas, sundeck and more. Plus seperate entranced 2 bedroom self contained inlaw suite. Weekends 477-6969, weekdays after 5, 753-7289 (Nanaimo).

250 HOUSES FOR SALE

BLOCK BB BROS.

NORTH SAANICH

Contemporary design home at 9091 E. Saanich Rd. on nearly one-acre of waterview property near Panorama Leisure Centre. Must be seen from the inside to be fully appreciated. Try your offer on the list price of $114,900.
656-7319 JIM EWAN 656-5584

OPEN DAILY

4-6 P.M.
267 WILDWOOD

FAIRFIELD CHARACTER

Must be sold by June 15. Attractive 3-bdrm. (1 down) full bsmt. home. Dining rm. has fireplace and buffet. Living rm. has fireplace, beams and panelling. Yours for $75,900. Immediate possession. Exclusive with Tony Brogan. 388-6275, pgr. 2471.

REALTY WORLD — FAIRFIELD REALTY LTD. 383-2244.

Cedric Steele Realty Ltd.
388-6258

DEAN PARK FANTASTIC SEAVIEWS

4 or 5 bedrooms, 3 bathrooms, formal dining orom, high vaulted cedar ceilings, rumpus room, 3 sundecks etc. Asking $189,500. Will consider your trade. Call GERRY FINNIGAN 388-6258 or 656-5876 MLS.

1240 PRINCESS $56,900

Attractive 5½ room bungalow on quiet street. Built in 1949 on a duplex-zoned lot, this house has been nicely cared for and invites your attention.

NEW MLS

For further details call:
BOB CARTER
598-6143 or 385-2481
SWINERTON'S REALTY WORLD

OAK BAY RETIREMENT

QUALITY 3-BEDROOM HOME

Excellent neighborhood
Oak floors
Bath and half
Lovely lot — fruit trees
Handy to facilities
Mint condition in and out

REDUCED TO $93,900

LYLE WICKS 477-5151

GORGE BEACHFRONT

2 UNITS each 2 bdrms

Like year round resort living. Live at the Beach and have the downstairs tenant help w/payments. Fantastic opportunity to get started or retire "At The Beach" for just $79,900. On bus line and across from the golf course.

SUSAN McCANDLESS, 478-4606
Century 21 Suburban Realty, 478-8316.

DUNSMUIR 388-7868

CONVENIENTLY CLOSE

to Cedar Hill Golf Course. Only 5 years old and well kept. A 3-BR home just waiting for YOU! New MLS. Asking $94,900. For further information call:
Leo Pigeri 388-7868 or
Bing Richards 388-5464 Pgr. 732.

GORDON HEAD

Quiet cul—de-sac, sea glimpses, just minutes from beach, park, school, shopping and rec centre. Beautiful treed ¼-acre lot, gracious 3-bedroom family home. Large living room-dining room with slate fireplace, big bright kitchen, 3-bathrooms including 4-piece en suite and main, lovely rec room with built—in sewing and storage wall, double carport, large sundeck, basement with workshop area. $121,900. Drive by 4477 Annette Pl off Longacre, then call 477-5461 for appointment to view. No agents please.

PARKLIKE GROUNDS Drive by 4020 Saanich Road at Christmas Hill. You will see a very appealing, large 2 bedroom go step house with large picture windows, sitting well back from the road on 100' wide, 14,000 sq. ft. lot, almost completely screened with bushes, shrubs and trees. 33' living/dining room. Super garden soil. Very central location, close to new shopping centre at McKenzie and Quadra. Schools, bus, etc. Good property for further expansion. $74,900. Call 479-8169 for appointment to view. No agents please.

WHITTOME'S

Sidney Charmer

Over 2,000 sq. ft. of spotless living accommodation featuring 4 Bedrooms, Den, Office, Workroom, Double glazing, Heatilator Fireplace, etc. etc. Offers to $79,900. MLS.
479-1667 Baz Pharaoh 658-8449
J. H. Whittome & Co. Ltd.

GORDON HEAD

BY OWNER

Situated on a quiet cul-de-sac, this 4-yr old 1250 sq. ft. family home features: 4—BRS; 3—bathrooms (incl en suite); full size kitchn; DR; LR with FP; electric heat; large sundeck; partially developed full basement can be finished as in—law—suite or large rec rm. Early possession July 1. Large assumeable mortgage. Priced to sell $89,500. To view call: 383-9508.

FANTASTIC 10⅛% MORT

$45,000 good for 3 years. Also try just $13,000 down, with other financing available. 3 bedroom bungalow, fully carpeted, freshly decorated for your enjoyment. Large private backyard. Room for large rumpus room, office or bedroom started downstairs. Immediate possession if needed. No agents, please. 10⅛% mortgage assumable. All this for just $72,900. 383-0270

Character Home ★$63,000★

OPEN SAT SUN 1-4 PM

This pretty 1930 house features an unusual open floor plan, LR with FP, DR, large sunny kitchen, 2 BR and large utility rm. Lush landscaping with mature fruit trees, vegetable and herb gardens. 1923 Davie Street (Oak Bay Border). Please view by appt. only 598-6488. No agents.

250 HOUSES FOR SALE

MLS

HOUSE FOR SALE LIST MLS! ASK YOUR AGENT

Victoria Real Estate Board

NICE 2 YEAR OLD HOME, Located on quiet cul-de-sac in Colwood. Close to shopping centre and schools. 3-4 bedrooms, fireplace, living room-dining room, wall to wall carpet, full basement, partially finished. Large sundeck-carport. Lovely large fenced lot, brick barbecue, and big trees. Price includes custom drapes, harvest gold stove and fridge. $76,900. 474-2529. No agents, please.

.53 ACRES GORDON HEAD Spacious quality built home in park like setting with extra saleable lot. 1 block to schools and Lambrick Park, 4 bedrooms, den, family and rec rooms, laundry/sewing room off large kitchen, 2 bathrooms, huge sundeck, finished 1537 sq. ft. each level. $153,900. No agents. 477-4883.

WESTMONT REALTY 1980 LTD 388-4434

UPPER GORDON HEAD Situated on a super garden lot surrounded by many Arbutus trees. This 4 bedroom family home does need your personal inspection. Offering many needed family features in a truly ideal location. Excellent 1st mortgage at 10% due December 1980, $114,500. Please call 721-3339.

SIDE BY SIDE

New Strata Duplex, 3 BR's, 3 baths, easy garden, well landscaped. Handy location, 3027 Josette Pl. 5th and Summit (cul-de-sac behind Quadra School) offers on $69,500 each side. Builder 595-0587.

QUADRA & MCKENZIE

1-year old modern cedar front, 3-bedroom, in new cul—de—sac. Landscaping, money savers, plus a large assumeable 3-yr 10¼% mortgage. Price and possession negotiable. $100,000. Principals only. 479-9592.

PLAYFAIR—TATTERSALL Spacious, bright 3 bedroom home, 2 full baths, living room with fireplace, dining "L", den, country kitchen, laundry, all on the main. Garage, workshop, storage down. 1104 Rock Street, $84,900. 386-6847

CONVENIENTLY-LOCATED home, (1300 sq.ft.) 7' basement, full dining room, living room, large kitchen, 40x146' lot, garden, good value at $65,000. Located in Fernwood area. 386-8390.

CEDAR HILL—DERBY RD. By owner $69,900. Clean, convenient, 2-bedrooms plus 1-down in full basement, modern bathroom, kitchen with dishwasher, sundeck, lovely location near Cedar Hill Golf Course. 595-1820.

MUST BE SOLD Very quiet Mt. Doug area, good assumable mortgage, large family home, built-ins, double glazed, etc. Offers on $128,500. Phone 477-4877

5 BEDROOMS Lovely Mt. Doug area, ideal for children, double glazed, vacuflo, etc. Comfortable family home, asking $128,500. Phone 477-4877

CEDAR HILL RD — $78,000 Spacious family house, 4 bedrooms, full basement, stucco exterior, unbelievable inside, large assumable mortgage at 11¼% until 1982. No agents. 595-1667.

BY OWNER THETIS Heights, 5 years old. 4 bedrooms, 2½ baths, 2 fireplaces, 2 sundecks, carport, lots of parking, large fenced lot. Make me an offer on $75,900. 478-0491.

$59,500 Cute two bedroom home in Colwood, large lot, 80X120, large bright kitchen with eating area. 4 piece bath, fireplace. Please call 652-4826 for a viewing

OAK BAY

Willows, large 3 or 4 bedroom home-great shape. Quiet area. $106,000. 592

204 SHARED ACCOMMODATIONS

YOUNG COUPLE OFFERS furnished bedroom in character suite, share living area. Suit quiet individual. 384-8657 evenings.

RETIRED BACHELORS share 1—bedroom hi—rise with younger employed male. Victoria Press Box 118.

TWO FEMALES TO SHARE large mansion in Oak Bay, $115 per month plus utilities. 598-7980

205 RENTAL AGENCIES

rentex 381-1234

We'll Level With You.
WE'RE THE BEST
ANYONE WILL
TELL YOU
CALL US FOR
THE REASONS
Tina, Guy, Ken and Pat
710 MARKET ST.
8 A.M.-9 P.M. 7 DAYS

ATTENTION LANDLORDS!
Fast, Free
Listing Service
7 Days/week Call Now
With Your Vacancies
381-RENT

Homehunters
2713 QUADRA
381-2113
The company with the largest selection of exclusive listings. We offer friendly personal service 7 days a week.

206 DUPLEXES TO RENT

ESQUIMALT. 2-BEDROOMS. August 1st. Appliances and utilities included. No children or pets. $490 per month. A&J Management, 478-5905.

AVAILABLE JULY 1ST
Clean well maintained 2 bedroom suite, 900 sq. ft. Close-in. Suitable for working adults. $275. 385-5958 or 478-5327.

MODERN 1 BEDROOM BASEMENT suite with fireplace, all utilities included plus washer and dryer. $260 monthly. Colwood Metchosin area. 478-2339

COLWOOD AREA, 3 BEDrooms, 1½ baths, $330 per month. July 1st $580 per month. 478-8361.

2 BEDROOM SUITE, MAIN floor, nice view. 383-0004

207 DUPLEXES WANTED TO RENT

RESPONSIBLE MARRIED couple expecting first child need 2 bedroom duplex, suite or small house. Prefer Fairfield or Oak Bay area. Good reliable tenants. References. 383-7363.

REQUIRED IMMEDIATELY 1 or 2 bedroom duplex or house for working married couple with cat. Up to $350. Enjoy gardenings. 384-7661.

WORKING MOTHER, ONE child need 2 bedroom duplex or basement suite by August 1st. Marigold area. 479-9703.

COUPLE AND CHILD NEED 2 bedrooms, duplex or? Store owner with references. Keith 383-0312.

210 HOUSES TO RENT UNFURNISHED

BROWN BROS on LANSHARD
"People Helping People"

$600.00—3955 Holland Ave., 2-bedroom, ranch-type house with wood panelling throughout. Stove, fridge, fireplace, washer and dryer hook-up. Situated on 2 acres. Available June 1.

$625.00—1037 Wurtele Place (upper). Spacious, 3-bedroom, upper duplex. A-Frame style with lots of windows. Fridge, stove, dishwasher. Heat, hydro and cablevision included in rent.

For further information call:
Brown Bros. Agencies Ltd.
385-8771 (anytime)

Homehunters
2713 QUADRA
381-2113
EXCLUSIVE LISTINGS
FOR JUNE 1ST.
Downtown. July 1. $330. 3 BR. Children & pets welcome. Partially fenced, f/s, carpets.
Gordon Head. July 1. $485. 3 BR. FP, full basement, on acreage. Children welcome.
Jubilee. Available now. $490. 2 BR, f/s, FP. Children welcome. Large lot.
Colwood. July 1. 3 BR. 2 acres. Util. pd. 2 fireplaces. Furnished. Children welcome.
Mon - Fri 9-9
Sat - Sun 10 - 5
381-2113 - Fee $30

SWEEPING UNOBSTRUCtive working views of city, strait. 4-bedrooms, 2 baths, living-dining-family, laundry rooms, plus 2 fireplaces on main floor. Full basement with partial development, 2 car garage. Secluded quiet area, high atop Esquimalt Lagoon. Approx 15 minutes to town. Negotiable on asking price of $750 a month. This large home has been owner-occupied and is now available for lease. References. 112-748-0812 after 6pm.

P.R. BROWN & SONS LTD.
Excellent condition — Heritage Home. Large living and dining rooms, den, sun room, appliances. Many other features in this well appointed family home, situated in attractive area. Phone 385-3435.

LOVELY 3 BR. HOME IN THE Craigdarroch area. Large living room with fireplace and separate dining room. 2 Bdrms on main and F.P. in den. Spacious kitchen with top of the line appliances and dishwasher. Double garage in rear with small greenhouse attached. $700.00 per month with a min. 1 year lease. No children or Pets Please. david burr ltd. 384-9335

P. R. BROWN & SONS LTD.
762 Fort Street
WATERFRONT. Three bedroom, living room with F/P. Dining room, sundeck, two bathrooms, family room. Appliances. Phone 385-3435.

RENT & OWN
A MOBILE HOME.
Under $400 with pad, 2 or 3 bedroom, adult or family parks, Victoria area or other island locations. H&R Mobile Homes, 478-8354, Dealer 6463-A.

COOK AND BAY AREA, 2 BEDrooms, rec room with Franklin stove or 3rd bedroom, w/w, fireplace, basement, large fenced yard. $500. 386-6856

VACANT—2 BR. HOME. FULL basement. Town & Country area, $375 per mo. Ph. T. & C. Realty 382-7276.

210 HOUSES TO RENT UNFURNISHED

AVAILABLE JULY 1ST, 1,250 sq. ft. bungalow-2 bedroom plus family room or 3rd bedroom. Fridge and stove. Double garage. Gorge area on bus line, near schools and shopping plaza, 477-1461 after 4pm.

$800. ROCKLAND/LINDEN. Spacious TUDOR RESIDENCE of 5-bdrm, 2½ baths. Multiple FP. Gardener incl. Lease possible.
PEMBERTON, HOLMES LTD.
1000 Govt. St. 384-8124

IMMACULATE 3-BEDROOM, no-basement home — Simpson-Sears area. Adult oriented and No Pets. $425.00 July 1st.
MRS. MARILYN WOODWARD
477-2722
Royal Trust 384-8001

JAMES BAY, LUXERY 2 BEDroom townhouse, fireplace, all appliances. High fenced yard. Covered parking. Available July 1. $475. Herb Smith, 388-6275 Pager 880 or 477-3735

CHARACTER HOME
1st class condition, 8 bedrooms, 3 bathrooms, ample parking, suitable group home, guest house, lease. 598-5092.

SHRINE CIRCUS TICKET
Winner Donald Bartlett, 1909 Leyns Rd.

211 HOUSES TO RENT FURNISHED

NANAIMO AREA
Custom designed 4 bedroom home on 1+ acre, waterfront, $800 per month. Available July 1st-March 1981. No pets. References. Victoria Press Box 106.

AUGUST 1ST TO AUGUST 31ST, 2 bedroom Oak Bay home. $600 negotiable. Utilities included. 592-5216 evenings.

212 HOUSES WANTED TO RENT

FAMILY OF THREE MUST find 2-3 bedroom house or duplex with garage and/or full basement, central location near schools desired. Lease. $400-$500. Independent tradesman will take good care of your house. Immediate occupancy. 386-2050, anytime.

JULY 1ST. OLD, 2 BEDROOM house with garden space. Preferably Langford, Colwood or Saanich. Love gardening, decorating, carpenter work. All-round handyman in the home. Will pay up to $300 month. 384-1316.

3RD YEAR UVIC STUDENT looking for 1 or 2 bedroom house or duplex with privacy for serious studying. 1 occupant only and will pay up to $400 per month. September/80 til April/81. Phone Kirsten at 381-0498

MARRIED COUPLE WITH one child and 2 cats seek 2 bedroom house or townhouse, immediate possession. Rent to purchase preferred. Up to $450. References. 384-7740.

URGENTLY WANTED FOR July 1st. 2-bedroom house or duplex, for young couple with child and dog, between $250-$375. References available. Call collect 743-3146.

$50 REWARD
Dependable family requires three bedroom rural home, preferably fireplace. Proper care for reasonable rent. 381-0481 after 4.

WORKING COUPLE, LATE 20's require a 2 bedroom unfurnished house or duplex for July 1st, up to $400. References. 525-7278 collect.

RESPONSIBLE, AMBITIOUS couple with elementary shool child will make your house our home, preferably Brentwood-Deep Cove area. 652-5827.

UNFURNISHED HOME needed immediately for Refugee Family. This family will be supervised by a Christian Committee. 477-6422 or 477-7976.

IDEAL TENANTS! MATURE, working couple, excellent references, no animals, versatile handyman, require house under $400. 386-8205, 384-0306.

CALIFORNIAN LANDSCAPE architect wishes to rent home near the sea from July 25th-3rd week in August, rent negotiable. 598-5624.

WORKING COUPLE, 1 CHILD, responsible, clean and handy, desire 2 bedroom home. 595-4396 after 6.

QUIET WORKING FAMILY OF five would like to rent 3-bdrm clean character house for $400 per month. 477-8458.

COUPLE REQUIRE 2 TO 3-bedroom house in Langford area. 386-7377.

215 HALLS, WAREHOUSES STORES and OFFICES TO RENT

BROWN BROS on LANSHARD
"People Helping People"

1800 Blanshard St., three small offices now available from 250 to 380 sq. ft. at $7.50 per sq. ft. including heat and hydro.

829 Admirals Rd., 400 sq. ft., ground level office area, $5.25 per sq ft., heat and hydro included. Very bright, available now.

830 Pembroke St., 1250 sq. ft. or 2500 sq. ft. close to downtown ground-level office space. Very bright, heat and air conditioning included at $6.50 — available now, good parking.

For further information call:
Brown Bros. Agencies Ltd.
385-8771 (anytime)

SEASPRAY PROPERTIES LTD./ REALTOR

OFFICES:
Stadacona Centre 1491 sq. ft.
1022 Pandora 700 sq. ft.
Govt and Bay 1310 sq. ft.

RETAIL/STORE
Stadacona Centre 733 sq. ft.
Cedar Hill Mall 1011 sq. ft.

WAREHOUSE
626 Esq. Rd. 1200, 1750 S.F.
740 Tyee Rd. 4200 S.F.
685 Wilson 3600 sq. ft.
417 Hillside 1560 sq. ft.
386-3124 R. D. LAW

MEDICAL OFFICE — 1105 Pandora Ave., various square footage. Partitioned office space in Medical Arts Building — immediate possession.

DOWNTOWN OFFICES — Various sizes, reasonable rents. Modern, air conditioned building opposite city parkade.

RETAIL SPACE — Downtown mall, 544 square feet, small shop on pedestrian walk through, good traffic.

MPL
MORGUARD PROPERTIES LIMITED
620-880 Douglas (604) 383-4168

AIR CONDITIONED OFFICE space to rent at Gorge Shopping Centre. Phone 388-5812

RETAIL & WORKING SPACE Approx 1250 sq.ft. off Cook St. $400. 384-2521.

HALL, 1100 SQ. FT. LOW RENT, downtown. 384-3841, 383-5562.

STORAGE AREA FOR RENT in the Gorge area. 388-5812.

215 HALLS, WAREHOUSES STORES and OFFICES TO RENT

OFFICE SPACE
270 sq.ft, bright, clean, $115 month.
Small bright corner office, $95.
800 sq.ft. partitioned, heat and light included, $225
600 sq.ft., carpetted corner office including heat and light, $195
Contact Mr. Anderson at 382-2721, 477-4985

WAREHOUSE
5300 sq. ft. in Esquimalt. High ceilings and loading docks. Good floor for heavy objects. PETER BEVAN 388-6258.
CEDRIC STEELE REALTY LTD.

OFFICE & WAREHOUSE
CECELIA ST.
400 sq. ft. office complete with 1,200 sq. ft. warehouse. Reasonable. Available immediately. Very good location, good parking. Call between 9am-4pm. Monday to Friday 384-1713 or 384-5511.

MODERN BUILDING, AT 939 Esquimalt Road. Suitable for professionals. Bright office space up to 1500 square feet, presently divided into lobby and 5 private offices. Only asking $7 per square foot, including all utilities. 388-5454 days, evenings 652-3838 or 478-1836

SIDNEY MALL
Only two areas left in an attractive mall in the Heart of downtown Sidney. Ideal for Office or Retail. FRED G. CARVER 385-9741 (24 hr.). HENDERSON REALTY LTD.

NEW BUILDING, CORNER OF Keating Cross road and Kirkpatrick Crescent. (2) offices, 224 square feet, $225 each. (1) 290 square feet, $250. (1) 390 square feet, (with bar), $275. Included: air conditioning, carpet, drapes, utilities. 652-9166, 656-2340

WAREHOUSES
4500-17,000 sq. ft.
In town. 24' high ceiling, loading docks, ground level entry. Contact Bruce Story 382-6042.

CHOICE OF DOWNTOWN OFFICE SPACES TO RENT OR LEASE AT REASONABLE RATES. APPLY PROPERTY MANAGEMENT, PEMBERTON, HOLMES LTD., 1000 Govt. St. 384-8124.

PENN-BRIDGE PROFESsional Building, Royal Oak Shopping Centre, 4475 Viewmont Ave. Only 4 office areas left. 510 sq.ft. to 930 sq.ft. For information please call 386-6308 Monday-Friday between 8:30am-4:30pm.

ATTENTION: PRIVATE BUSIness owner, Capital Mental Health Association wants to start a thrift shop immediately. We need space and are willing to share if necessary. If you can help up call Holly at 595-1151.

FOR RENT
Commercial property with small office — 1074 GOLDSTREAM AVE. — 118' wide x 800' deep. Monthly rent $750. Call Harold Gardner, GARDNER REALTY LTD. — 385-7744.

OFFICE SPACE
1144 Fort St. Parking, air conditioning, carpets, now renting for August 1st, 1980. Call 386-1417 or 595-6319

MODERN GROUND FLOOR office or retail space, 220 sq.ft. Air conditioning. Downtown mall. Good parking. $175 inclusive. 479-8870, 388-5464 pager 689.

HOT BAKERY AND DELI LOcation. Excellent location for a hot bakery and delicatessen in a high traffic area, exposure to a very high volume food store. Victoria Press Box 96.

SMALL EXECUTIVE OFFICE Fort St. Furnished with bar sink, fridge etc. Utilities included. $195. per mo. Parking available. Ph. 592-3362 or 388-6228.

COMMERCIAL SPACE, 367 Burnside Rd East. Approx 750 sq.ft. $600 per month rent or lease. Ground level, single commercial tenant. 658-5149.

TWO BRIGHT STREET LEVEL offices, easy parking. 820 sq.ft. 1125 Haultain. 644 sq.ft. 69B West Burnside. Both available July 1st. 479-9522.

OFFICE, WAREHOUSE 1350,-3500 and 6350 sq. ft. 831 Devonshire Commerce Park, 381-6233.
EY CONSTRUCTION LTD.

270 SQ FT OFFICE SPACE, close to town. Phone service available. 383-1615

OFFICE SPACE AND WAREhouse for rent. 652-2511, evenings 656-3837.

DOWNTOWN OFFICE SPACE for rent, contact D. Evoltson, Empress Hotel: 384-8111.

325 SQ. FT. OF DRY STORAGE, $75 month. 652-1831.

233 MORTGAGE LOANS AND INSURANCE

1st AND 2nd MORTGAGE LOANS
SOOKE—GULF ISLANDS
SHAWNIGAN—DUNCAN
UP-ISLAND—MAINLAND

We specialize in Land and Land Development Mortgages anywhere in B.C.

Existing Mortgages Brought

Existing Mortgages Bought

Call Mr. Douglas Hawkes
384-7128
DOUGLAS HAWKES LTD.
990 BLANSHARD ST.

Glengarry Realty & Investment Corporation

NEED MONEY — $$$
To Build — Buy — Remodel or Refinance All areas, Fast, Courteous, Confidential Sevice.
Don MacGillivray
GLENGARRY REALTY AND INVESTMENT CORPORATION 479-7138

Mortgages Available
GLENGARRY REALTY
479-7138

234 MORTGAGES FOR SALE

19% $5,000 MINIMUM SHARE available in $15,000 equity mortgage on Fairfield property valued at $130,000. Total indebtedness 75% of Value. Term December 1/80. Payable Interest only monthly by post-dated cheques.

Call Mr. Douglas Hawkes
DOUGLAS HAWKES LTD.
990 Blanshard St. 384-7128

PRINCIPAL BUYS MORTGAGES
R. Geddes
Principal Mortgages Ltd.
479-1687

1ST MORTGAGES
16¾%, one year term. Amounts of $10,000 or more now available. For full information call:
RAE INVESTMENTS LTD.
388-7891
Mr. Green or Mrs. Parry

A classified ad will pull great response. Try us and you'll be a believer, too!

235 WANTED TO BORROW

NEEDED, $5000 TO START new service in Victoria area, rate negotiable. Phone 385-6715 afternoons to 5pm.

240 BUSINESS OPPORTUNITIES

JACK MEARS OAK BAY REALTY LTD.
2194 OAK BAY 598-3321
Where Trust Is The Basis Of All Business

HARDWARE
$17,000. PLUS STOCK IN CITY
A golden opportunity for a man-wife operation or one person plus casual help. A well established business. The only hardware store in the immediate area. Located in a 5 year old Shopping complex. Great potential for aggressive operators. Confidential discussions and full details by phoning B.E. JEFFERY at 598-3321 or res. 477-4250.
Member
Relocation Services Canada

BREAD-MAN LTD.
"SPECIALTY BREAD SHOP"
Join the growing family of owner-operated Bread-Man Franchises.
—Inflation and Depression Resistant!
—Full training programme with on-going assistance.
—Complete Market Feasibility Study Provided.
—Minimum Cash Investment $45,000.
—Assist in Financing.
For more details phone (416) 678-2810 or 678-2814 or write Bread-Man Ltd., 6300 Northam Drive, Malton, Ont. L4Z 1H7. (Please quote AD # 125-2).

DO YOU HAVE FORESIGHT
Well I have a Four property Site located in an excellent rental area consisting of 33,000 sq. ft. of RM2 zoned land (condo or apart). With the present low vacancy factor and lack of available strata homes, this is an excellent opportunity for development. For further information call RAY TILLYER 388-5464 pager 567, or 479-1271 res. 386-6164 office. CASTLE PROPERTIES LTD.

Tropical Plants WAS $27,900 NOW $22,500
Call me on this opportunity of a lifetime. All offers considered. RENITH ROBINSON, 477-9292, CASTLE PROPERTIES LTD., 386-6164.

CANADA'S MOST
Phenomenal Growth Industry!
A monumental breakthrough in miniaturized electronics. The remarkable Astro Guard 3000... one of the most effective burglary prevention systems in the entire world. Plug in...requires no installation...performs miracles for every homeowner or businessman. This is a PRE-ENTRY system, priced for everyone's budget. Distributorships available now in your area. Full training and back-up support provided. No franchise fee. Inventory investment only. Call or write today: Astro Guard Systems Inc. 1-3784 E. Hastings Street, Burnaby, B.C. (604) 298-5574.

GORGE BEACHFRONT
2 UNITS each 2 bdrms
Like year round resort living. Live at the Beach and have the downstairs tenant help w/payments. Fantastic opportunity to get started or retire "At The Beach" for just $79,900. On bus line and across from the golf course.
SUSAN McCANDLESS, 478-4606
Century 21 Suburban Realty, 478-8316

EXCELLENT INCOME & RETURN ON INVESTMENT
I have 2 very exciting businesses for sale. One for $550,000 with a return of over $100,000 per annum, the other for $180,800 with a return of over $43,000 per annum. Both businesses are expanding dramatically. Call PETER BARDON at CEDRIC STEELE REALTY LTD. 388-6258.

ONLY $19,500
1) Deli with tables. Fully equipped. Well, well below replacement cost. Finance available at 12% — Action needed.
4 PLEX
2) Converted fourplex — Good condition. Strategic location. Close to all amenities. Only $94,500.
13 ACRES WITH MOTEL
3) 13 units motel (7 outbuildings) store post office, zoned tourist commercial. Untapped potential. Magnificent views. Only $325,000.
Manuel Lopez 388-5464 Pgr 752
Century 21 Suburban 478-8316

CITY CENTRE
SANDWICH SHOP
One of the finest equipped sandwich shops in town, right in the core. Good foot traffic. Solid lease. Shop was opened on May 1st. 1979 with complete new fixtures and equipment at a cost of nearly $55,000. Owner must sell due to doctors orders. Offered at $70,000 and worth it. Call Frank Wills 388-7868.

DUNSMUIR PROPERTIES LTD.

JOHN ADDICOTT THE LUCKY REALTOR PRESENTS
1 A grocery in Fairfield grossing $100,000. Price only $15,900.
2 An audio-visual store including small appliances. Price ONLY $12,000.
3 A billiard parlor with eight full-size tables plus other equipment. Price only $60,000.
CALL
LUCKY JOHN
BLOCK BROS.
386-3231

BEAUTY SALON FOR SALE. Fairfield district, four chairs, 5 dryers. Has good potential for owner operator. $6,000. Write Victoria Press Box 76.

COMPLETE STOCK AND FIXtures of dress fabric store. Asking price $15,000 or best offer. Victoria Press Box 105.

SHRINE CIRCUS TICKET
Winner Minnie Kemp, 472 Kipling Cres.

240 BUSINESS OPPORTUNITIES

BAKERY
If you have some knowledge of this business, there is an excellent opportunity to get your money back very quickly. Within half mile circle — good parking — new lease — steady growth — fully equipped.
UNDER $40,000
JOHN TODD 598-7849
david burr ltd. 384-9335

BUSINESS AND LIVING QUARTERS
Excellent opportunity for an enterprising couple wanting to start a new career. Existing Fish and Chips business has room for growth (expansion) and is in an excellent location. Price incl. land, bldgs, fixtures and equipment. Asking $92,000.
WALLY MICHAELS 477-4884
477-0141
DAVE ROBERTS 477-1317
477-0141

EXCELLENT INVESTMENT
75-Seat Dining Room, 1½ acre Lakefront, 2-bedroom Luxury Apartment, 40-Car Park. Fantastic Income. Asking $410,000
GEORGE HESS 385-9307
386-7545
ISLAND HOMES REALTY LTD.

FAIRFIELD REST HOME EXCELLENT INCOME
This 18 bed resthome is in desirable Fairfield — Quiet street an is ideal for owner operator or investor. Price $225,000. Vendor will carry financing. MLS.
CALL ME!!
SPENCER LEE
386-3124 598-0061
SEASPRAY PROPERTIES LTD.

ANTIQUE BUSINESS
Priced to sell and well located with a good lease on antique row. Lease, leasehold improvements, equipment and goodwill $19,000. Stock at 50% of retail. Financing available to good operator. Excellent cash flow. Statements with exclusive agent.
Paul Smith, 384-8124.
Pemberton, Holmes Ltd.

BUSINESS, LAND & BUILDINGS
Located in booming Nanaimo. Business grossing $1,268,000. ¾ acres of land plus over 5,500 sq. ft. of building. 3-bedroom owner's living quarters. Additional leased area generates approx. $10,000 per year. Full price of $730.000 includes stock and equipment. Call Jim Quaife at 754-2311 or 758-3827 or write c/o Nanaimo Realty Co. Ltd., Box 518, Nanaimo, B.C. V9R 5L8.

COMMERCIAL BUILDING
City location, tenant pays $32,000 a year, triple net lease, good mortgage, may be assumed. Full price $395,000. For more information call HAROLD WARE at CASTLE PROPERTIES LTD., 386-6164 or 385-1580 home.

NEEDLE CRAFTS
Unique one-person operation in excellent downtown location with built-in clientele. Asking price of $30,000 includes stock of $19,000. Terms negotiable.
Phone OLE KNUDSEN.
Royal Trust 384-8001

COFFEE SHOP
$45,000 full price for a well established operation downtown. Lots of regular customers, good equipment. Statements with
ROB ANGUS 474-2703
Ocean City Realty Ltd. 381-2233

GROCERY STORE ON ONE ACRE
Separate 2-bdrm home in Colwood. For details please call
CLIFTON MAK 479-0788
Ocean City Realty Ltd. 381-2233

GET INTO A 1400 SQ. FT. CAFE Sandwich Shop, c/w all equipment. Great potential in growing Fort Saint John. No building, lease only. Call 479-5622 or 112-787-7900.

PHONE POWER
Working partner required for Vancouver Island. Investment, $25,000. 386-6958

241 BUSINESS OPPORTUNITIES WANTED

WANTED SUBDIVIDABLE LAND
Anywhere/Any Size. Contact NATIONAL TRUST. Ask for: LAND SPECIALIST, GARRY BENTHAM. All inquiries confidential to the Parties, 595-2121.

244 REVENUE PROPERTY

APARTMENT BUILDING FOR SALE
39 suites — 24 1s — 15 2s. Asking $900,000. Good financing in place. For more info. on this and others, call SHANE BEFURT, 386-6164 or 479-0010. CASTLE PROPERTIES LTD.

ROCKLAND AREA REVENUE
—4 rental suites
—Character features
—3 fireplaces
—double lot
—excellent parking
—gross revenue $14,040
—good condition
—offered at $125,000
—Exclusive
GARY RESTELL 478-6987
TOM SLEMKO 477-1277
MONTREAL TRUST 386-2111

FAIRFIELD DUPLEX
Ideal retirement home with views and revenue in cosy sxs duplex. Quiet and convenient location. Charming easy care gardens. Each side has 2 bds, LR with fireplace and ample storage. Can be strata titled if desired. Good value at $139,000.
384-8976 388-7465

SXS DUPLEX $69,900
Located in Saanich this smaller 2 BR each side duplex has just been listed and should be a quick seller, ideal as an investment or for owner occupied plus revenue. Duplexes of this type are hard to find so act quickly. Call:
BILL NESBITT
477-0141 388-5464 pger 687
THE PERMANENT

TRIPLEX
New listing, owner says sell — see it and make an offer on $83,900. Great assumable mortgage at $47,000 at 10¼% due '83. This is the place for an owner/occupier. Call:
ROB ANGUS 474-2703
Ocean City Realty Ltd. 381-2233

APARTMENT BLKS AVAILABLE
Contact Bing Richards 388-7868, 388-5464 Pgr. 732.
DUNSMUIR PROPERTIES LTD.

244 REVENUE PROPERTY

NEAR NEW DUPLEX
Excellent 5 yr. old up and down with 3 BR's, FP, laundry room each unit. Built to strata specs on an easy care lot in the heart of Esquimalt. Price of $94,500 incl. 4 appliances each unit. MLS. To view call:
WALT SOCOMB
477-0141 383-4035
THE PERMANENT

CONDOMIMIUM 21 SUITES
All Strata Titled, only 4 yrs. old, CCA class 32 building, with 5% tax saving. Owner will consider a good home on exchange on this building. Full price $739,000. Call HAROLD WARE office 386-6164, res. 385-1580, CASTLE PROPERTIES LTD.

ESQUIMALT—4 SUITES. ASKing $95,000. Net $8,392. MLS.
DAVID SCOTT
385-3435 479-4405
P. R. BROWN & SONS LTD.

DOWNTOWN COMMERCIAL Asking $325,000. Net $24,345. Make an offer. Exclusive with
DAVID SCOTT
385-3435 479-4405
P. R. BROWN & SONS LTD.

750 SQ. FT. AVAILABLE
For doctor, lawyer, retailer, service. Residential above (rented). Built 1974, remodelled 1980. Nets $25,000 per year. Be an owner. Call GERRY FINNIGAN 388-6258.
CEDRIC STEELE REALTY LTD.

FAIRFIELD REST HOME EXCELLENT INCOME
This 18 bed resthome is in desirable Fairfield — Quiet street an is ideal for owner operator or investor. Price $225,000. Vendor will carry financing. MLS.
CALL ME!!
SPENCER LEE
386-3124 598-0061
SEASPRAY PROPERTIES LTD.

IF YOU ARE LOOKING FOR A side by side duplex, see this one first. Excellent value, good area, in-law suites down, built 1962. Drive past 3339 Maplewood Rd. Call owner, 479-7931. No agents.

ESQUIMALT 4-PLEX, EASY care, electric heat, good tenants. 386-3923.

245 REVENUE PROPERTIES WANTED

PROPERTY OF APPROX. 9-15 self contained suites wanted by private party in Fairfield area. 721-3314.

247 COMMERCIAL OR INDUSTRIAL PROPERTIES

OPPORTUNITY! REVENUE WAREHOUSE WAS $640,000 NOW $570,000
An out-of-town vendor definitely wants to sell their warehouse complex at 542 Hillside. The building is of concrete construction, 5 years old, with 4 of its 5 modules tenanted on absolute net leases. The site area is 28,000 sq. ft. with two street frontages of 120 feet each. Excellent situation for owner-occupant or as fully leased revenue. For further details.

LESLEE FARRELL 595-3151
BOB LAW 386-3124
SEASPRAY PROPERTIES LTD.

REALSPAN PROPERTIES LTD.
846 BROUGHTON 388-6454

"LIGHT IND. LAND"
1—Cobble Hill — 2.49 acres plus bonus of modern home for $139,000. M.L.S. Live and conduct your business on site.
2—Cadillac Avenue — near proposed Saanich commercial core. Cleared and with building permit issued to construct 1,500 sq. ft. of offices over 1,500 sq. ft. of warehousing. 3,000 sq. ft. of outside parking. Complete building contract available. MLS. at only $55,700.

BRENT D. EWING
388-6454 (658-5661)

DUNSMUIR 388-7868
PUT YOUR DREAMS TO WORK
In this Brick Building, old enough to have a "Fan-Tansic" heritage, but ready for restoration (Heritage programme will provide some assistance), $160,-000. Call Ken Iversen for further details.
656-0236 388-7868 (Bus.)

JOBBER WHOLESALER BEAT INFLATION
Do you need office and storage space of approx. 2500 sq. ft. and would like to own your own building with additional revenue from Triple A Tenants? Excellent Douglas St. location and priced at $450,000. Call us now for details and viewing.
S. LEE 386-3124
J. COLWELL 386-3124
SEASPRAY PROPERTIES LTD.

COMMERCIAL
(1) Partly renovated housekeeping units priced at $99,500, call me for appointments.
(2) Shell Full Service Station, good location and lots of traffic.

INDUSTRIAL
(3) Abbatoir (slaughter house) fully equipped. $600,000
PIERRE BERUBE
478-5561 (Bus.) 388-6275 Pgr 2764
BLOCK BROS. REALTY LTD.

LUXURY OFFICE SPACE
A total of 971 sq. ft. of prestige space suitable for Doctors or Dentists. Fully developed. Quick possession. First-class location. Asking $130,000. Call PETER BARDON at CEDRIC STEELE REALTY LTD. 388-6258.

Sooke Commercial
Attractive shopping centre on main road — lots of potential. 6,700 sq. ft. in five rental stores. For further details call Peter Margetts 592-2407. MLS.
MARGETTS & GOWER
OAK BAY PROPERTIES LTD.

EQUITEX INVESTMENT REALTY
Commercial & Investment
CONSULTANTS 386-6071

250 HOUSES FOR SALE

FOR SALE BY OWNER, V.L.A. built home, 12 years old. Easy to clean. Cheap to heat. 2 bedrooms up, 2 bedrooms down, full bath upstairs, W.C. and basin downstairs, roughed in for shower down. Trees bearing cherries, apples (4 kinds), plums, raspberries, etc. Close to ½ acre, well drained lot. 642-4080 for appointment. $59,900.

250 HOUSES FOR SALE

BOORMAN'S
612 Fort St. 386-7521
2045 Cadboro Bay Rd. 595-1535
BOORMAN INVESTMENT CO. LTD.

VERY SPECIAL FANTASTIC VIEWS LEGAL IN-LAW SUITE
1390 sq. ft. with 3-bedroom main floor. Sundeck, view from every window, 600 sq. ft. in-law suite, with fireplace, own entrance, view and separate meters. Ample parking. Only $94,500. Elk Lake area.
OLGA ZACHARY
Off. 595-1535 Res. 592-2265

SOUTH OAK BAY QUIET BEAUTY OCEAN WALKS
On a delightful picturesque treed and garden lot. This fine 2 storey 3 bedroom residence boasts of its tudor character. The main level features large living room with Scotch brick fireplace, separate den with fireplace, large dining room, family kitchen. Then up the open staircase to two large bedrooms featuring a master with ensuite, plus a full basement. Asking $143,750. View this EXCLUSIVELY with
GORDON ADAMS
Bus. 595-1535 Res. 592-1353

OAK BAY ★ OPPORTUNITY ★ MUST SELL — FAST LANSDOWNE SLOPE
Early occupancy can be yours in this truly immaculate well built home. Offering 3 large bedrooms, family kitchen, separate dining room, entertainment size living room with fireplace. The lower level contains billiard room, family room plus lots more; all situated on a beautifully landscaped lot. EXCLUSIVE. REDUCED TO $129,500.
GORDON ADAMS
Bus. 595-1535 Res. 592-1353

ST. MICHAELS UNIVERSITY AREA $99,500
Quality constructed home built last year. Situated in much sought after location features park-like views from dining room, lovely stone F.P. with raised hearth in large L.R., 3 bedrooms and 1½ bathrooms on main floor. Ground level basement is ready for further development with roughed-in bathroom and laundry. Large lot, already landscaped, assumable mortgage of approx. $52,000. For further details call:
VIVIENNE GENT 595-1535

CEDAR A FRAME $88,500 NEAR THE SEA
If you yearn for the cosy warmth of wood and the fragrance of cedar and your own private world, you must see this enchanting home. Nestled amidst a gorgeous fenced acre (that seems like 5) it is screened from the road and neighbours by lush natural foilage with lovely lawn and flower gardens surrounding the house, open to the sun all day. The house is solid cedar with 2 BR's, 5-pce. bath, separate D.R., and a 2-storey vaulted L.R. with F.P., and attached sundeck facing south. Skylights and dormer windows produce a bright and cherry atmosphere throughout. Outside are separate workshop, a carport and even a fishpond and many other extras that you must see for yourself. This is a very special property indeed. MLS. 46369.
J. PETER DUECK
386-7521 479-9909

NEW MLS LISTING CUSTOM HOME 3123 GLEN LAKE RD. $85,000
First time on the market, a comfortable, extremely well planned family home, loaded with custom features and in absolutely spotless condition. Custom built five years ago for its present owners. It has been lovingly maintained and improved and is virtually better than new. 1800 sq. ft. finished, includes a 17'8x12'9 living room, separate 10'9x9'1 dining room with huge 20'x18'6 sundeck and a cosy 18'x14'6 den with fireplace and a dream kitchen with eating area and built in range top, oven and dishwasher. There are currently 4 bedrooms and 2 baths with an unfinished 5th bedroom for the large family. All this on a large secluded landscaped property for $85,000. Do you think I'm exagerating? Does it sound too good to be true? Seeing is believing. It is certaily too good to miss. Call now:
J. PETER DUECK
386-7521 479-9909

FOREVER FERNWOOD AREA $54,500
Older Fernwood residence which has been updated and features 3 bedroms, large living room and family size kitchen. Lots of accommodation — 1275 sq. ft., approx. lot size 50x140. MLS. Please contact:
KEITH BOORMAN 383-1227
BUSINESS 386-7521

TRUE VALUE
Set well back on large mature lot is this 3 bedroom family residence built in 1968. Entertainment size living room with F.P. and dining room add for additional comfort. Separate utility room and rec. room down. House has numerous features and well priced under $88,000 within reasonable distance to city centre. Don't hesitate to call now, MLS.
KEITH BOORMAN 383-1227
BUS. 24 HRS. 386-7521

B.C. LAND AND INSURANCE AGENCY LTD.

METCHOSIN
SEAVIEWS—$125,000
White rancher with 3 bdrms., 3 baths, 2 fireplaces, full basement, family rm. and studio. Private beach access. Quick possession.
478-5588 Shirley Wilde 478-2459

RANCHER
½ ACRE—3 BDRMS. $66,500
Long, low rancher with floor-to-ceiling fireplace in LR, country size kitchen, 4-pce. vanity bath, utility room, patio at rear. Double garage and extra paved parking. Metchosin.
478-5588 Shirley Wilde 478-2459

PRIVACY WITHOUT ISOLATION
4119 SOOKE RD.
Let your children live where the trees are tall and the air is free in this charming one-year-old shake shingle rancher in an attractive wooded setting. This home is situated on two naturally beautiful acres. Exposed beam living rm. has lovely treed view and brick fireplace adds cozy note. Cedar siding gives maintenance-free beauty. Call us quick, we're betting this one sells fast. MLS. Asking $94,900.
478-5588 Don Riehl 478-7403

COLWOOD
4 BDRMS—$76,500
Treat the family to a home with large bedrms., some seaviews and only 2 blocks to beach. Attractive LR with FP, "L" dining rm., den, 1½ baths. To view call:
478-5588 Shirley Wilde 478-2459

2 BR'S PLUS COTTAGE
Small ranch type with 1 bedroom cottage behind it. Level landscaped lot on Resthaven Drive, Sidney. 1 block to ocean. Live in one let other help with payments. Needs T.L.C. $77,000. 656-1326

250 HOUSES FOR SALE

BLOCK BROS.

See Our Weekly CATALOGUE OF HOMES

CURTEIS POINT SEA VIEWS
Professionally landscaped home, 2 years young. Over 2600 sq. ft., 2 beautiful heatilator fireplaces. Separate charming dining room off the grand living room. 3 bedrooms, large den, recreation room, thermopane windows, vacuum, electric forced air. Large $70,000 mortgage at 10¼% available to qualified purchaser. Priced $135,000.
ERNA ELLSAY
Residence 477-5705 Office 477-1841

CURTEIS POINT SEAVIEW ESTATE
Majestic spacious 2-level country residence in this exclusvie area over 1 acre. A magnificent garden in full bloom. Large spacious living room with rock fireplace, open dining room. Excellent kitchen with dining area. 5 bedrooms, den, 3 baths. Refreshing addition swirl pool, sauna, exercise room. Separate work shop or hobby room, 4 car garage. Call me today for a private viewing.
ERNA ELLSAY
Residence 477-5705 Office 477-1841

MAGNIFICENT WATERFRONT .39 ACRE — LANDSEND
Magnificent stone fireplace and a lu

VICTORIA'S DAILY Classified

INDEX

VITAL STATISTICS
1 Births
8 Miscellaneous Cards of Thanks
308 Deceased Cards of Thanks
305 Deaths and Funerals
312 Florists
310 Funeral Directors
309 In Memoriam
313 Miscellaneous
311 Monuments

NOTICES
14 Announcements
16 Catering, Banquets and Reception Rooms
15 Coming Events and Meetings
20 Lost and Found
18 Places to Visit

EMPLOYMENT
28 Employment Service
21 Help Wanted — General
22 Office Help
26 Part Time — Temporary Help
24 Sales Persons and Agents
30 Situations Wanted
23 Skilled Trades
25 Teachers

BUSINESS SERVICES
36 Services Directory

PERSONAL SERVICES
33 Bands, Musicians and Orchestras
40 Business Personals
43 Dancing
42 Education
41 Legal Services
71 Music Teachers
39 Personals
34 Pre-Recorded Music
32 Trade Schools
38 Travel

MERCHANDISING
83 Aircraft
117 Antiques and Arts
78 Bicycles
80 Boats and Marine
65 Building Supplies
93 Cameras, Supplies and Photo Finishing
127 Chicks, Poultry, Hatching Eggs, Supplies
101 Children's Miscellaneous
116 Coins and Stamps
135 Farm Implements
60 Fuel
97 Furniture
105 Garage Sales
120 Garden Supplies
99 Groceries, Meats and Produce
95 Heating & Fireplaces
130 Heavy Equipment and Machinery
128 Livestock, Supplies and Events
96 Major Appliances
100 Miscellaneous for Sale
103 Miscellaneous Wanted
109 Miscellaneous to Rent
77 Motorcycles
70 Musical Instruments
125 Pets and Supplies
92 Sporting Goods
81 Sailboats
94 Store and Office Furniture and Equipment
115 Swaps
63 Timber
98 TV, Stereo, Radio Sales and Service
112 Wanted to Rent, Miscellaneous

AUTOMOTIVE
155 Automobile Financing and Insurance
164 Auto Body and Painting
168 Campers, Trailers and Motor Homes
166 Cars and Trucks Wanted
150 Cars for Sale
148 Lease Vehicles
149 New Car Directory
160 Parts, Accessories and Service
151 Sports, Import Cars
158 Tires
154 Trucks, Buses and Vans
156 U-Drive and Auto Washing

ACCOMMODATION
185 Convalescent and Rest Homes
175 Hotels
178 Summer Homes, Cottages and Resorts
181 Tourist Accommodation

RENTAL
201 Apartments to Rent, Furnished
200 Apartments to Rent, Unfurnished
203 Apartments Wanted
206 Duplexes to Rent
207 Duplexes Wanted to Rent
202 Furniture to Rent
215 Halls, Warehouses, Stores and Offices to Rent
197 Housekeeping Rooms to Rent
199 Housekeeping Rooms Wanted
211 Houses to Rent, Furnished
210 Houses to Rent, Unfurnished
212 Houses Wanted to Rent
205 Rental Agencies
190 Room and Board
191 Room and Board Wanted
193 Rooms to Rent
194 Rooms Wanted
204 Shared Accommodations

FINANCIAL
155 Automobile Financing and Insurance
233 Mortgage Loans and Insurance
234 Mortgages for Sale
230 Personal Loans and Insurance
235 Wanted to Borrow

REAL ESTATE
280 Acreage for Sale and Wanted
240 Business Opportunities
241 Business Opportunities Wanted
247 Commercial or Industrial Properties
258 Condominiums
253 Country Homes and Properties
270 Exchange Real Estate
290 Farms for Sale and Wanted
263 Garages for Sale, Rent, Wanted
293 Gulf Island Properties
250 Houses for Sale
265 Houses Wanted to Buy
295 Listings Cancelled
268 Listings Wanted
271 Lots for Sale
294 Mainland and Out-of-Province Properties
169 Mobile Homes and Parks
273 Property for Sale
274 Property Wanted
244 Revenue Property
245 Revenue Properties Wanted
259 Townhouses
285 Up-Island Properties
256 Waterfront Properties

386-2121

Monday through Friday, 8 a.m.-6 p.m. Saturday, 8 -5:30 p.m.

CLASSIFIED ADVERTISING RATES

All rates quoted are for insertion in both The Daily Colonist and Victoria Times.

SPECIAL PRIVATE PARTY WORD RATES
10 word minimum
1 or 2 days 15c per word per day
3 to 5 consecutive days 12c per word per day
6 consecutive days or more 10c per word per day

Real estate, mobile home, rental, clubs, organizations and business advertising does not qualify for these rates.

GENERAL WORD RATES
10 word minimum
1 or 2 days 19.75c per word per day
3 to 5 consecutive days 16.00c per word per day
6 or more consecutive days 13.75c per word per day

SEMI-DISPLAY LOCAL RATES
Any advertisement which varies from 6 pt. regular classified style shall be considered semi-display.
14 agate lines per column inch.
1 or 2 days 71.50c per agate line per day
3 to 5 consecutive days 64.50c per agate line per day
6 or more consecutive days 57.25c per agate line per day
Contract rates for local businesses available on request.

NATIONAL AND OUT OF PROVINCE RATE
Regular Classified 22¢ per word.
Semi-Display 85¢ per agate line.
14 agate lines per column inch.

BIRTH NOTICES
Up to 30 words $4.00
Each additional word 15c

DEATH NOTICES, MEMORIAL NOTICES AND CARDS OF THANKS
61.50c per count line per day
3 consecutive days 53.25c per count line per day

PRIVATE BOX NUMBERS $3.50
Private Victoria Press box numbers are for use only in conjunction with advertising published in the Victoria Times and The Daily Colonist.

VICTORIA OFFICE
2621 DOUGLAS ST. V8W 2N4
Classified counter service, 8:30 a.m. to 5:30 p.m., Mon. to Fri. Closed Saturday.

DUNCAN OFFICE
Advertising, Circulation, Editorial and General Information,
746-6181.
109 Ingram St. V9L 1N8

TERMS OF PUBLICATION

F.P. Newspapers Limited shall not be liable for non-insertion of any advertisement beyond the amount paid for such advertisement.

In the event of error occuring the liability of F.P. Newspapers Limited shall not exceed the charge for the space actually occupied by the item in question.

All claims of error in publication shall be made within 12 hours thereafter and if not made shall not be considered. No claim will be allowed for more than one incorrect insertion nor for errors not affecting the value of advertisement.

All estimates of cost are approximate. Advertisers will be charged with space actually used.

All advertising copy will be subject to the approval of the Victoria Press, who reserve the right in its sole discretion to classify, reject or insert copy furnished.

All advertisements must comply with the British Columbia Human Rights Act. This act states no advertisement may state or imply a preference, limitation or specification on the basis of an applicant's race, religion, colour, marital status, ancestry, place of origin, age; or sex (unless the matter relates to the maintenance of public decency AND prior approval has been obtained through the Human Rights Branch).

While every endeavor will be made to forward replies to box numbers to the advertiser as soon as possible, we accept no liability in respect of loss or damage alleged to arise through either failure or delay in forwarding such replies, however caused, whether by negligence or otherwise.

NOTICE OF COPYRIGHT

Full complete and sole copyright in any advertisement produced by F.P. Newspapers Limited is vested in and belongs to F.P. Newspapers Limited, provided, however, that copyright IN THAT PART AND THAT PART ONLY of any such advertisement consisting of illustrations, borders, signatures or similar components which is, or are, supplied to Victoria Press by the advertiser in the form of reproduction proofs, veloxs, etc., and incorporated in said advertisement shall remain in and belong to the advertiser.

CIRCULATION INFORMATION

The Daily Colonist 383-4111 Victoria Times 382-3131

Wherever carrier service is maintained, $5.00 per month.
By mail — Vancouver Island and Gulf Islands, $7.00 per month, $20.00 per 3 months, $40.00 per 6 months, $80.00 per year. Rest of Canada, $8.00 per month, $22.50 per 3 months, $45.00 per 6 months, $90.00 per year.
Outside Canada, $20.00 per month, $240 per year.

BY MAIL
Saturday Times Only Sunday Colonist Only
Canada 60 cents per copy, $30.00 per year. Outside Canada, $1.10 per copy, $55.00 per year.

The Daily Colonist Second Class mail registration No. 0516.
Victoria Times Second Class mail registration No. 0625.

ISLAND REPRESENTATIVES
Duncan, Chemainus — Mr. HILTON HOLT 746-6181
Nanaimo 758-9633 Lake Cowichan 749-6206
Port Alberni — Mr. Fred Suhr 723-8312

1 BIRTHS

BLAND — Born to Ross and Tracy, a boy, Michael Steven Ross, 6 lbs. 15 ozs., on June 4, 1980. A brother for Danny. Thanks to Dr. McCracken and staff at Jubilee Hospital.

BRADSHAW — Born to Barry and Jan, a daughter, Brett Allison, 5 lbs. 7 ozs., on June 5, 1980, at the Royal Jubilee Hospital. Very special thanks to Drs. K. Chan, Carpenter, Spacey and the maternity staff.

BURGESS - First born to Alec and Cathie (nee Crow) Jennifer Eve, 7 lbs. 10 ozs. June 6/80. Special thanks to Dr. Hosgood and fantastic maternity staff at RJH. (Insured)

FOWLER — Born to Gerry and Carol, May 25, 1980, a boy, Daniel Kristberg, 9 lbs. 4 ozs. A brother for Deanna. Special thanks to Drs. Dodd, Heal and Staff at V.G.H.

PARSONS — Born to the proud parents of Tom and Vel, a girl, Lorraine Catherine Michelle, 8 lbs ½ oz. on 29th May, 1980. Second grandchild of Mr. and Mrs. Lloyd Tahouney and Mr. Gordon Ingram of Calgary, Alberta and third grandchild of Mr. and Mrs. Thomas Parsons of Halifax, N.S. Thank you Dr. Innes. (Insured)

RAPANOS — Bill and Lynn (nee Krumwiede) are pleased to announce the birth of their first son, Brian William, born on May 25, 1980 at 8:13 a.m., 6 lbs. 14 ozs. Many thanks to Dr. Hosgood, Nurse Ann Batey, Frances McLeod and the Royal Jubilee. Special thanks to Daddy, Bill.

TONGE — Born to Greg and Mary-Ellen, Jordon Michael, 8 lbs. 14 ozs., on May 31, 1980. A brother and playmate for Jason. Our thanks to Dr. A. V. Piper and the maternity staff at Royal Jubilee Hospital.

TRIMMER—Fred and Norann are pleased to announce the birth of Colleen Louise, 7 lbs 12 oz, on May 27, 1980. A sister for Karys. Thanks Dr. Dickson. (Insured).

14 ANNOUNCEMENTS

FIND YOUR NAME IN TODAY'S CLASSIFIED SECTION UNDER THE HEADING

SHRINE TICKET WINNER

AND WIN TWO TREE TICKETS TO THE SHRINE CIRCUS

JUNE 16 OR 17 MON. OR TUES

MEMORIAL ARENA

THE GREATEST FAMILY ENTERTAINMENT

—NOT RESTRICTED—

If you find your name showing in the classified columns today — you are a lucky winner of SHRINE CIRCUS tickets — come in person with proper identification to the front counter of Victoria Press, 2621 Douglas near Hillside, 8:30 a.m.-5:30 p.m. and you will receive your two free tickets to the Shrine Circus. Winners must pick up tickets within 48 hours of the time when their name appears in the paper.

OFFICE CLOSED SATURDAY

READ CLASSIFIED TODAY

YOU MAY BE A WINNER

Wish Dad or Hubby a **Happy Father's Day** In the Nicest Way!

Put your message in this newspaper and tell Dad how great he is.

For full details phone 386-2121

Hurry!! Deadline is 6 PM Wed. June 11

FRESH STRAWBERRY shortcake and real whipped cream. Now at Old Country "Gazebo" Tea Garden, 5460 Old West Saanich Rd. 479-7787.

15 COMING EVENTS AND MEETINGS

ATHLETICS BINGO WEDNESDAY VICTORIA CURLING CLUB 1952 Quadra St. Early Birds 6:45 P.M. USUAL GOOD PRIZES 20th Game $350 OR MORE Extra Games $100 OR MORE

1 yrs. free bingo first single winner second half.

SINGLES' SCENE DANCE Saturday, June 14th, White Eagle Hall. Everyone welcome. Tickets at Hillside Mall. Sorry no tickets sold at the door. Information 384-5683, 382-6020, 479-6050.

15 COMING EVENTS AND MEETINGS

BASEBALL BINGO
EVERY TUESDAY
Victoria Curling Club
1952 Quadra
8 GAMES
$100 OR MORE
20TH GAME
$350 OR MORE
Good neighbour games
Early Birds 6:45pm
Regular Games
5 Extra Games
Free taxi to town after extra games

PARISH BINGO
EVERY TUESDAY
798 Goldstream
NO GAME LESS THAN $20
5 EARLY BIRD GAMES AT 7:00.
20 Regular Games
10th and 20th game, $50
Final Game Special
BONANZA GAME
Minimum Prize $125

THE PUBLIC IS INVITED TO A free guided tour of Cardiac Diagnostic and care units, Sunday, June 15th at 12:30 pm sharp, starting from the Medical Lecture Room, RJH. Public also invited to attend seminar dinner ($12.50 ticket) later at UVic. Sponsored by the First Open Heart Society of B.C. Further details 592-0320 or 384-1931. Please reserve dinner tickets early!

Saint Joseph's Bingo
745 West Burnside
EVERY WEDNESDAY
BINGO
Every Tues. Langford Legion, Station Road. Early birds 6:45. Reg. games 7:15 5 Extra games. Concession opens at 5:30 PM All proceeds in aid of Girls Ice Hockey.

THE INGLENOOK BOOK Store (Sidney) stocks "Masquerade" by Kit Williams, the "treasure hunt" book from Britain, for children.

PYROHY SUPPER FRIDAY June 13, 5:30pm, Ukrainian Cultural Centre, 3277 Douglas Street. $3 per dinner

BINGO, WED. AFTERNOON 1:30 pm, OAP Hall, 1600 Government Street.

16 CATERING, BANQUETS and RECEPTION RMS

10, 20, 30, 40, 50, 60, 70, 80, 90, 100. You name the number of people in your party and we'll cater it. Catering extraordinaire because we care. Call 384-7151, JAMES BAY INN

20 LOST and FOUND

LOST: 4 YEAR OLD MALE, Red Healer, ears are red and pointed, legs are red, body is reddy brown with black and white markings, short haired. Has 1980 Oak Bay licence. Left Vic West area, most likely heading to Oak Bay. Young girl going to be heart broken. Call 382-7982.

FOUND: APPROX 2 MONTHS ago, Richmond Rd area, large neutered male cat, fluffy, cream and ginger colour with turquoise eyes, white paws and nose. 598-3429.

LOST: MALE GOLDEN LAB X, light in colour. Last seen Admirals and Craigflower Road, June 3rd, wearing chain collar. Really missed by family especially little girl. 385-6535.

STRIPED GINGER CAT LOST over 2 months ago. We're still hoping. White on face, chest, paws. Very friendly, likes sleeping in cars. If seen (or adopted) please let us know. 721-3619

FOUND YOUNG CHOCOLATE coloured Chesapeake Bay Retriever, male, has choke chain, hit by car in Metchosin. 478-2486 or 478-2714.

LOST: ONE PAIR OF glasses, mauve frames with white stripe, tinted lenses. Craigflower area. Reward. 382-3481 or 388-0686.

LOST LADY'S 14-KARAT GOLD diamond ring, vicinity of Beacon Ave, May 29th. Reward of $100. 656-3407.

LOST ON LAKEHILL BUS, ON Thursday, shopping bag containing prescription glasses. 383-2557

LOST: GORDON HEAD AREA, young female golden lab cross, answers to name of Sadie. Reward. 477-4303.

LOST: STUDENTS BROWN wallet. Town & Country area or Durrance Lake. Reward. 652-1973.

FOUND: MALE TOY POODLE, greyish brown, wearing brown leather collar. Dallas Rd area. 383-1840.

LOST: SHORTHAIRED BLACK cat with white chest and paws, neutered male. Reward. 477-7057.

LOST LADIES DOME SHAPED gold dinner ring in White Spot Restaurant washroom, 2pm June 9th. Reward. 592-6186.

LOST: LEATHER PURSE AT Simpson Sears. Reward. 385-6704 after 6pm.

FOUND: 2 BABY'S SLEEPers, Kings Road area. Phone 595-2037

LOST: MALE 4 MONTHS chocolate Lab puppy, Millstream Road area. 478-8014

LOST ALONG CRAIGFLOWER between Raynor and Tillicum, sum of $60. Reward. 381-0852.

LOST: PURSE BETWEEN Yates and Douglas, Friday night. Reward. 381-1902

FOUND: ALMOST FULL grown black cat with white flea collar. Fernwood area. 595-5288.

LOST MALE BLACK AND white kitten, Burnside Tillicum area, please call 384-3702.

FOUND: GREY TABBY CAT, about 4 months old. Vic West area. 385-8568.

FOUND: TATTERSAL-QUAdra area, sleek golden haired male puppy. 382-0130

LOST: MAN'S GOLD BRACElet. Reward. 592-9063

FOUND: MAN'S LEATHER jacket. 383-2591

FOUND BLACK FEMALE CAT. Lodge Ave area. 383-1627.

LOST: FERRET, IN SELKIRK Ave area. Reward. 385-2306.

LOST: BLACK FENDER skirt, Pontiac. Call 598-1636

Classified can help make your business a success. Try it!

21 HELP WANTED GENERAL

STUDENTS
SUMMER EMPLOYMENT
If you are 17 years of age or older, and a Canadian citizen, you can earn $147 per week between July 2nd and August 29th. Phone H.M.C.S Malahat at 388-1377 for more details.

WE HAVE OPENINGS FOR mature or retired or semi-retired individuals for full or part-time or weekend employment for downtown, well established restaurant. Prefer some restaurant experience or will train. Please send brief resume to Victoria Press Box 031.

URGENTLY NEEDED, MAture live-in woman homemaker for retired man, 2 sons and daughter at home for short periods from time to time. Cadboro Bay area. Wages and afternoons off negotiable. Letter stating particulars to Victoria Press Box 81.

CONSOLE OPERATOR
Competent person required to operate pump control console at self-serve gas bar 521 Lyall St. References required. For interview call Manager at 382-0015 between 8-4pm.

PHYSICALLY HANDICAPPED young woman requires younger energetic female weekend relief as companion-housekeeper. Experience not necessary. Livein 2 days, must have valid driver's license. Wages $200 per month. 383-7837, Lynne

CERTIFIED CHAIRSIDE dental assistant required for prevention oriented family dental practice. Experienced only. Send resume in own handwriting. Reply to Dr. F.P. Bush, 3491 Saanich Rd. Victoria, B.C. V8X1W8

HEAD WAITRESS/WAITER for downtown coffee shop/restaurant. Must have experience in handling cash, making schedules and staff control. Wages negotiable. Union rates or better. Please reply to Victoria Press Box 121.

COOK
Experienced Cook required immediately for night shift, 60 seat dining lounge. 479-7313 11am-9pm. for interview appointment.

EXPERIENCED JANITORess/Janitor for light duty Janitorial, part time evenings, Monday to Friday. Must be bondable and able to work with minimum supervision. Apply to P. O. Box 517, Victoria, B.C.

SEASPRAY PROPERTIES Ltd. 1911 Quadra St. V8T 4C1 are now accepting applications for apartment managers. Those interested please call Wally Taylor at 386-3124 between 8:30-9:30 a.m. daily.

MATURE, OLDER LADY TO be company and help with light housekeeping duties for older lady recovering from back ailment. Room and board in comfortable home. Victoria Press Box 117

WE NEED FOUR PEOPLE IMmediately. The people we have earn from $150 per week part-time to $600 per week full-time. A car is required. To arrange personal interview, please call 388-7325.

PART TIME PRACTICAL nurse with medical office experience preferred. Four hours a day, five days a week. Apply in writing by June 16th to Health Office, James Bay Project, 435 Simcoe St., Victoria, V8V4T4

DENTAL ASSISTANT NEEDed for busy practice. Reply in own handwriting giving training, experience, skills and expectations to Victoria Press Box 68

NEED RELIABLE MATURE lady, non-smoker preferred, one 2½—year old child allowed, to babysit 2½—year and 3-month old, my home, your own transportation. 474-1549.

JANITORIAL
Fully experience floor person, permanent evenings, Monday-Friday, downtown Victoria. Must have clean drivers licence. Reply: PO Box 517, Victoria.

FULLY EXPERIENCE JANItorial supervisor, evening shift, Monday-Friday, for downtown Victoria. Must have own transportation. Reply: PO Box 517, Victoria.

SHYLOCKS
HAIR DESIGNERS
Fashion haircutters wanted, clientele. 381-1224

GLAMOUR SCHOOL OF HAIRdressing will soon require a part-time instructor, 3 days a week. Call Brett 386-7843 for interview.

HAIRTRENDS REQUIRES AN experienced hair stylist, versatile in all facets of hair care. Phone 383-3245 to arrange an interview.

PROFESSIONAL JANITORAL people wanted for full and part time jobs. For more information call: 384-3344.

FULL AND PART TIME JOBS available for mature reliable people. For appointment call: 384-3344.

EXPERIENCED DINING room cook wanted. Apply in person to The Silver Bridge Inn, 140 Trans Canada Highway, Duncan. 112-746-5151.

GAS STATION ATTENDANT wanted, experienced preferred but will train. Must be neat and tidy. Reply Victoria Press Box 82.

LADY OR UNIVERSITY STUdent wanted for Saturday and Sunday all day, overnight sitting for 2 nights during week. Own transportation. 658-8028

OFFICE MANAGER REquired for telephone sales room. Must be self motivated, honest and reliable, as you will be your own boss. 385-8844

BABYSITTER NEEDED FOR 3 year old, must be willing to register through Daycare. Must have children of same age. After 7, 386-9909.

HOUSEKEEPER-COOK, PERmanent position, father and 2 children, 4 and 6 years old, Gordon Head area. Victoria Press Box 104

REQUIRED; COMBINATION cook—waiter for 1 man operation cafe. Day job. Apply Douglas Hotel. Experienced cooks only.

WINDOW CLEANER, GOOD wages. Job requires experience, neat appearance, must be bondable and able to work unsupervised. 382-2662.

CARPET CLEANER, GOOD wages. Job requires experience, neat appearance, must be bondable and able to work unsupervised. 382-2662.

EXPERIENCED WAITress/waiter, full time or part time. Apply in person to Sun Wah Restaurant, 2899 Sooke Lake Rd, 478-8021.

FAIRFIELD AREA
Permanent full time babysitter to look after 8 month old daughter, weekdays 8am-5pm in our home. 384-1488 after 5.

LOVING BABYSITTER NEEDed for 6 year old and 22 month old while mother works, 3:30-11:30 shift in my home Marigold-Interurban area. 479-9601.

THE OAK BAY BEACH HOTEL requires mature person to fill the position of bellman-car park attendant. Apply in person after 2pm

RELIABLE NANNY TO BABYsit a 4 month and 6 year old, in my home, Burnside-Tillicum area. 384-0476. Would also like occasional evening sitter.

TELEPHONE SALES PEOPLE for Second Annual Magic Review. Students welcome. Call 382-4144.

WANTED: ALL ROUND baker, apply in person at Ambrosia Bakery, 1551 Cedar Hill Cross Road.

FULL TIME DINNER COOK wanted. Fully qualified. Phone 477-7219.

21 HELP WANTED GENERAL

741 (VIC) COMM SQN
Students! Are you interested in doing something challenging and exciting this summer? At 741 (VIC) COMM SQN we are offering an 8 week summer youth employment programme which provides training in radio operations, small arms, fieldcraft, map using, first aid and more. The programme runs June 28th to the 22nd of August 1980. In addition this summer employment may lead to part-time winter employment which would provide further training in other aspects of communications. Must be a student between 17 and 34 with a Canadian Citizenship and physically fit. 383-3133 Monday to Saturday 8 a.m.-4 p.m. and Thursday 7 p.m.-10 p.m.

FOSTER HOME NEEDED
"WENDY" is just 12 years old. She is big for her age; a pretty girl with auburn hair who very much needs to belong to somebody who can make a long-term commitment to her. Her foster family will need to give her constant, firm supervision. She is largely unable to apply experience from one situation to the next. She is working at a grade four level in reading and math at a special school. "Wendy" needs seasoned foster parents, people who have had experience in working with difficult children, people who are confident of their parenting skills. If you think you can help, call Resources and Placement Section, 598-5121, Ministry of Human Resources, Capital Region.

COPYTRON
Copytron Victoria has a temporary position for a trainee technician whose duties will includes shipping-receiving, stock control, photo copier machine set-up, and basic machine service. Applicants must meet the requirements of the Youth Employment Program, ie: 24 years of age or less and unemployed. As well, the successful applicant would have an electronic/mechanical background and be able to function effectively in a business environment. The term of employment is July 2nd to October 31st, which may be extended. Please apply at 692 Sumas St, Victoria.

Upjohn
EXPERIENCED NURSE AIDES
Required for home and care facilites. Must be experienced.
HOMEMAKERS REQUIRED
To assist in care of the elderly.
LIVE IN HOMEMAKERS
For short term assignments.
Apply Monday to Friday, 9 to 4.
Upjohn HealthCare Services
388-6639

LOANS MANAGER
Westcoast Savings has an immediate opening for a loans manager, responsible for the complete branch loans function, including lending, supervision, deliquency control and collections. The successful candidate will be an enthusiastic, self-starting, mature individual with a minimum of 5 years Canadian banking loans experience. Written applications in confidence to: Michael R. Wagnell, 1111 Government St, V8W 1Y1.

WESTCOAST SAVINGS CREDIT UNION

HOUSEPARENT
To work as part of a team in a group home for 8 mentally handicapped adults. The focus of this program is to teach life skills and to prepare residents for more independant living. The hours of work for this position will require the successful applicant to sleep over in the group home. Starting salary is $1065-$1133 per month and offers an attractive package of fringe benefits. Starting date, July 1, 1980. Please apply immediately to Executive Director, 3861 Cedar Hill X Rd., Victoria, B.C. V8P 2M7.

Princess Mary Restaurant Vessel
The Princess Mary Restaurant Vesssel is now accepting applications for full time and part time kitchen staff. Please apply in person.

FAIRFIELD HOMEMAKERS Service requires part-time Field Supervisor, who will be responsible for intake and scheduling of clients and homemakers and ongoing evaluations of needs and service. Must be able to deal with people tactfully and maintain a pleasant attitude under pressure. Organizational and/or supervisory experience in a health or social work related field necessary. Please send resume to: 317A Cook St, Victoria, V8V 3X5, before June 16th, 1980.

CARETAKING COUPLE REquired by summer for 44 suite apartment in Oak Bay. Duties will include rent collection, cleaning, general maintenance and gardening. The building has laundry facilities, 4 floors with carpet and small lobby. Caretakers have 2 bedroom ground floor corner suite. Wages at scale. Apply in writing to Caretaking Position, 939 Old Esquimalt Rd, Victoria, BC, V9A 4X4

VOCATIONAL COUNSELLOR Goodwill Enterprises requires a Vocational Counsellor for its rehabilitation team. Clients involved may have any type of disability and require assessment, help with vocational choice and general counselling while training. A graduate in psychology or education is preferred. Mail application to 220 Bay Street, Victoria, V9A 3K5, prior to 15 June 1980

STUDENTS NEED A SUMMER JOB
The 5 (BC) Field Battery RCA is now taking applications for the Summer Youth Employment Programme. Anyone interested in an exciting and rewarding summer job with the opportunity for part time winter employment should apply in person to room 213 Bay St. Armoury, Tues. and Thurs. evenings 7:45 to 9:30 or phone 388-3562 anytime.

GARDENER-CARETAKER COUPLE
Required for large private residence in Saanichton. Duties include outside maintenance of buildings, care of extensive flower gardens, plus some light housekeeping. Gracious living quarters provided. Apply in writing to Mrs. B. Osada, 1600 Cambridge Building, Edmonton Alberta, T5J 1S3

RESIDENTIAL COUNSELLOR Permanent nights. This is a permanent position as a night staff in a residential long-term care facility. This position requires safety patrolling as well as some light housekeeping. Salary $6.55-$6.97 per hour. Starting date July 1, 1980. Please apply immediately to Executive Director, 3861 Cedar Hill X Rd., Victoria, B.C. V8P 2M7

MUSICAL SALES
Retailer requires experienced sales person to call on established accounts throughout the Island. Knowledge of band and orchestra instruments necessary. Vehicle and expenses provided. Generous salary and bonus plan to successful applicant. Resume to Victoria Press Box 108

WINDOW INSTALLER
Aluminum window company requires experienced person to install, renovations, storms, and glass conversions. Person must supply his own tools and vehicle. High earning potential. Call Van Isle Windows, 383-7128.

21 HELP WANTED GENERAL

DO YOU POSSESS THE ability to become a
SUCCESSFUL EXECUTIVE
Then we want your talents. We need your talents. Lets grow together. We ask the following of you:
1. Compatibility with people,
2. Willingness to relocate,
3. Minimum Grade 12 education,
4. Front line determination.

We offer:
1. Pride in your accomplishments,
2. Good position,
3. Good benefits,
4. Good remuneration.

But most important of all, a chance for a secure and successful future. Excellent opportunity for recent graduates.
Apply K-Mart, 3986 Shelbourne St, Victoria B.C.

HOUSE OF RUSSELL SIDNEY, requires qualified hair stylist, full or part time, 656-1522. After 6pm, 477-8603.

EXPERIENCED WAITress/waiter, full time day shift. Apply in person to The Highlander Cafe, 707 Pandora.

CITY SERVICE STATION REquires licensed mechanic and front end sales people. Please apply to Victoria Press Box 84

EXPERIENCED MAIDS REquired for professional team cleaning service, 3-4 days per week. 384-8694.

LIVE-IN BABYSITTER IN EXchange for room and board, James Bay. Marg or Jack, 382-2491.

CERTIFIED DENTAL ASSIStant, experience preferred. Please send resume to 1195 Fort St., V8V3L1.

COOK WANTED TO COOK evening meals in my home, possibly live-in, Metchosin area. 478-5128.

MATURE BABYSITTER REquired for 4 year old boy, days only. Sidney area. For information call evenings 656-6501.

EXPERIENCED BAKERY part time sales person. Apply Golden Sheaf Bakery, 730 Fort St. from 10am til 2pm.

WANTED — MANAGER FOR small, modern apartment block. Suit retired couple. Phone for appointment, 386-3281. K.I.M.

JEWELLER REQUIRES engraving machine operator, some sales work. Victoria Press Box 868.

EXPERIENCED WAITRESSwaiter wanted, also part time hostess-host. Apply 429-3147 Douglas, Mayfair.

IMMEDIATELY FULL TIME Desk clerk-relelf nigh audit, prestige hotel. Please call 386-8721 for appointment.

EXPERIENCED GEODUCK diver required. Phone Dennis Moore, 656-2974, or 381-1510 after 6pm.

PHOTOGRAPHER REQUIRES amateur models, send application and photo to Victoria Press Box 119

PAULS RESTAURANTS
Full-time experienced waiter/waitress required. Apply 1900 Douglas, between 3-4pm only.

EXPERIENCED UPHOLsterer wanted, must have 2 years experience, and transportation. 652-1591.

WAITER-WAITRESS WANTed, experienced. Night shift. Apply 650 Yates Street after 12 noon.

SEAMSTRESSES NEEDED, pay commensurate with experience. Call 384-1621 for appointment

COOK: PART TIME, $4.95/PER hour. Shawnigan Lake, breakfast and pastry: live in considered. 382-3171

DESPERATELY WANTED sitter for occasional weekends, day shift, Colwood. 478-8649.

EXPERIENCED GEODUCK Divers wanted locally and up North. 652-3439, 652-3331.

PART-TIME WAITer/waitress wanted, Colwood area. Experienced. 478-8331.

IMMEDIATE POSITION FOR part-time night janitor. Apply Douglas Hotel.

MOTEL REQUIRES EXPERIenced maid for weekdays, apply 384-4187

LIVE-IN REQUIRED FOR ELderly lady. Phone before 5pm, 478-6880.

LOVING DAYCARE FOR 7 year old boy, for July and August. Lampson St area. 384-7695.

WAITRESS/WAITER EXperienced. Apply in person 1213 Douglas.

22 OFFICE HELP

THE POSITION
A challenging one for a secretary bookkeeper to perform various duties in one person office.

THE EMPLOYER
A local well established house construction company with real estate investments.

THE EMPLOYEE
To have bookkeeping experience (preferably in building construction-real estate) to trial balance or higher, have the ability to work independently and with good employment background. (If applicant has limited experience, should be very bright, have bookkeeping certificate and able to make the necessary adaptations). The benefits: a pleasant atmosphere, fringe benefits and satisfactory remunerations depending on ability and experience. Please send a handwritten resume to Victoria Press Box 892

EXPERIENCED RECEPTIONIST SECRETARY ARCHITECTS' OFFICE
Salary to $1200 month depending on experience. Requirements: must show initiative and be a good organizer, able to work independently, must be intelligent, personable, attractive and have a neat appearance. Duties: typing 60 wpm minimum (IBM) Selectric, filing, correspondence and technical literature. Knowledge of accounting procedure an asset. Shorthand unnecessary. General office duties.
Only applicants seeking a challenging position in an exciting environment and who can meet these requirements need apply. Please reply in writing to Victoria Press Box 67 and include resume and references.

Securities Clerk
Trust company requires an individual to perform all duties related to the handling of securities as well as other clerical and administrative responsibilities in the securities department. Preference will be given to applicants with 1-3 years related experience and typing ability. This is a career position offering attractive salary along with excellent fringe benefits including pension plan, medical and dental plans.
NATIONAL TRUST CO. LTD.
1280 DOUGLAS ST
ATTEN: JAMES BRAKE
388-5451

Toronto Domionion Bank
Wanted immediately: Friday teller, 9-6. Experience preferred. Call Mrs Coss, 595-4421

OFFICE CLERK, TYPING 50 words per minute or more, calculator. Mature, pleasant personality. Permanent employment. Victoria Press Box 025

WE REQUIRE PERSONABLE person for part time work. Duties will include relief cashier and switchboard. Please reply to Victoria Press Box 115.

TELLER REQUIRED FOR full time employment. Toronto Dominion Bank. 3635 Douglas Street.

22 OFFICE HELP

BOOKKEEPER WANTED
This individual should be well experienced in every aspect of maintaining accounting journals; subledgers and the general ledger, as well as preparing a trial balance. The individual should be dynamic and capable of working with a minimum of supervision (enrollment in an accounting program would be an asset). Please reply in writing with your resume to S.D.S. Datasystems Ltd, 848 Fort St, Victoria, V8W 1G3

ACCOUNTS PAYABLE CLERK
This senior position with growing, full-service real estate company, requires a competent mature individual to handle a large payable department. Some computer experience would be an asset but not a qualification. Position open June 30th. Attractive salary and fringe benefits. Apply now to Victoria Press Box 123.

ACCOUNTANT REQUIRED for medium size Victoria law office. Knowledge of financial statement preparation essential. Experience with law accounting a definite asset. Preferrance will be given to those experienced with computer bookkeeping. Salary will be commensurate with experience and skills. Victoria Press Box 112.

LOCAL INSURANCE AGENCY requires the services of a part time Accounts Receivable Clerk, responisibilities would include collection and follow—up of Accounts Receivable and tasks relating to the company's computer application. Please submit application in confidence to Victoria Press Box 73.

RECEPTIONIST/BOOKKEEPer needed for busy orthodontic office, must be able to work well under pressure. Non smoker. Must have knowledge of payrolls, bank reconciliation, accounts payable, 1-writ systems and typing. Previous dental office experience prefered. Victoria Press Box, 97.

OFFICE RECEPTIONIST needed for youth employment ages 16 to 24. Summer relief. Typing and pleasant phone manner essential. Possible permanent part-time positions. 383-4423, Alpha Home Care, 3371 Oak Street.

Toronto Dominion Bank
Wanted: part time typist, 50 WPM, Monday-Thursday 4 hours, Friday 9:15-5:15. Banking experience preferred. Call Mrs Coss, 595-4421

SECRETARY WITH GENeral office experience required. Permanent part time, for small local office of a national company. Please Reply Victoria Press Box 665.

WE REQUIRE A PERSON FOR retail credit office, must have some knowledge of cashiering and bookkeeping and be able to type 45 wpm. Please reply to Victoria Press Box 87.

REQUIRED: EXPERIENCED legal secretary for a one-man law office. Practice restricted to corporate, commercial and estate matters. Hours 12noon-5pm. Call H. F. Hallatt at 381-4444.

INGLEDEW SHOES
Full time bookkeeper wanted, full company benefits. Experience not necessary. Please apply at 749 Yates between 9am-11am. Ask for Mr. Hogue.

MATURE PEROSN REquired for retail credit office. Experience in interviewing and collections of customer accounts essential. Please reply Victoria Press Box 116.

PART TIME BOOKKEEPER needed for 3 full days per week. Phone Mondays, Wednesdays and Fridays, 388-5378.

WANTED: OPHTHALMIC ASsistant. Write Victoria Press Box 109.

23 SKILLED TRADES

A PUBLIC HEALTH NURSE or registered nurse with industrial first aid training is required to work as a school nurse in Nanaimo. Salary is based on current R.N.A.B.C. wage rate. Applicants should reply by June 25th to Secretary, Central Vancouver Island Union Board of Health, 1665 Grant Avenue, Nanaimo B.C. V9S 5K7. Please state history of work experience and training to date.

AUTO MECHANIC
Competent licensed auto mechanic required by service station 521 Lyall St. Knowledge of all makes and wheel alignment experience essential. References required. For interview call Manager at 382-0015 between 8-4pm

LITHO-PREP
Experienced in job shop. Permanent job. Nanaimo Printers, #2 2253 Wilgress Rd., Nanaimo, 758-1511.

WANTED EXPERIENCED UPholstery seamstress to sew cushions and canvas boat tops. Top wages to experienced person

24 SALES PERSONS AND AGENTS

BLOCK BROS.
"THE BESTSELLERS"
REAL ESTATE CAREER TRAINING PRODUCES SUCCESS

Block Bros. will train you in sound proven methods enabling you to quickly reach your desired level of success. Successful progressive salespeople

ARE NOT BORN, THEY ARE TRAINED

Call today, interviews by appointment only. (Held strictly confidential.)

CALL
"THE BESTSELLERS"
Sidney-Colwood 478-5561
Bill Wonnacott
Douglas St. 386-3231
Bob Hahn
Shelbourne 477-1841
Bob Cullum
Bernie Wilkinson

REALTORS

We are expanding into new and larger premises and have joined the CENTURY 21 franchise family. Consequently we will require several more salespeople and you're invited to call us. We can offer excellent selling conditions, many fringe benefits including a comprehensive training programme, availability of many proven sales aids and a dental and life insurance plan. For more information, or to arrange for an interview please call me. All enquiries will be treated in strictest confidence. LARRY PRUDEN, Saanich Peninsula Properties Ltd., 2354 Beacon Ave., Sidney, B.C., 656-4000, 656-0131.

REALTORS
VICTORIA REALTY LTD.
EXPANSION

The opening of our NEW office in the BRENTWOOD VILLAGE SQUARE necessitates the addition of experienced Realtors at both the Saanich Road office and the new Saanich Peninsula Branch. Excellent commission split with this well established, progressive Real Estate Agency. For additional information please contact Don Munro. 386-3585, Jack Kennish, 652-9155.

UNLIMITED FINANCIAL POTENTIAL

Dynamic aggressive salesperson with own car to sell mobile homes. Phone Doug, 478-8354

Advertising Sales

Military Yellow Pages
Good commissions, bonus-advancement. Must be able to travel Canada. Phone Mr. Waters 382-7144

REQUIRED AN EXPERIenced furniture and or appliance sales person. This position offers above average commission earnings and if desired the opportunity for advancement. Apply in writing to Mais Furniture and Appliances, 1821 Cook St., Victoria. V8T3P5.

EXPERIENCED SALESPERson required. Must be a strong closer, recreation vehicle knowledge would be an asset. Start immediately. For interview please call Grant Ballard, Triangle RV Centre. 656-1122.

RETAIL SALES POSITIONS available, excellent commission structure, medical, dental program. Submit resume to Pacific Waterbed, 716 Johnson Street, Victoria.

SALES PERSON FOR thermō—glass window manufacturer. Some experience necessary. Victoria Press Box, 114

AMWAY DISTRIBUTORS wanted to listen to new exciting sales plan. By appointment only, phone 381-1211 or 385-2805

PLEASANT TELEPHONE contact work, full or part time, hourly wage from $3-$8 per hour. 382-2841

TELEPHONE SOLICITORS required. Call Sandra 384-5444. Office 110, 734 Aldebury Street.

SHRINE CIRCUS TICKET Winner Donna MacArthur, 1870 McKenzie Ave. Apt. 324.

25 TEACHERS

GREATER VICTORIA SCHOOL DISTRICT

GREATER VICTORIA SCHOOL DISTRICT NO. 61
Applications are invited from professionally qualified teachers for the following positions; duties to commence September 1, 1980.
1. HEARING IMPAIRED — Secondary — Resource Centre.
2. HEARING IMPAIRED — Elementary—(Cued Speech.)
Preference will be given to applicants with previous teaching experience.
Applicants must be eligible for the B.C. Teaching Certificate and hold either a master's degree or equivalent diploma in the education of the deaf.
Applications are to be submitted to the Instruction-Administration Department, Greater Victoria School District No. 61, Box 700, Victoria, B.C. V8W 2R1. Please quote Competition Number 31-80, before June 20, 1980.

CORRESPONDENCE BRANCH
MINISTRY OF EDUCATION
The Branch would be interested to hear from certificated secondary school teachers with current or recent experience in the classroom, who wish to give instruction to students enrolled in correspondence courses. Teachers will mark papers at home, and payment is made under contract for papers marked. Communication is directly between student and teacher.
Application forms may be obtained from the Director, Correspondence Branch, Ministry of Education, 755 Queens Avenue, Victoria, B.C., V8T 4W8.

ST JOSEPH'S CATHOLIC School. Applications are invited from qualified experienced teachers for grade 7. The successful applicant should have a major in English and be qualified to teach religion. Please submit transcripts and resumes by June 13, to The Principal, St Joseph's Catholic School, 757 West Burnside, Victoria, 479-1232

PRIVATE NURSERY SCHOOL needs qualified experienced supervisor-afternoons. Victoria Press Box 65.

METCHOSIN PRESCHOOL CO-Op requires qualified supervisor, 4 mornings per week. 478-3074 or 478-5805.

26 PART-TIME or TEMPORARY HELP

TWO PART TIME PHONE SOlicitors required. Salary plus benefits. 384-4141.

26 PART-TIME or TEMPORARY HELP

AVON

BE A SUCCESS STORY. Become an Avon Representative. Earn good money and be your own boss. Call 384-7345.

PART TIME WAITer/Waitress required for the dining room located in a full service motor inn. We are looking for a mature and experienced person to join our friendly dining room staff. Apply in person to the Canterbury Inn, 310 Gorge Rd. East.

BOOKKEEPER
2-3 days a month for Sidney Construction Company. Experienced in all phases of bookkeeping. Send resume and salary expected to Victoria Press Box 95.

PART TIME OFFICE CLERK required for national wholesale food company. Must have pleasant telephone manner. Duties include bookkeeping, typing and counter sales. Reply to P.O. Box 4145, Station A, Victoria, B.C.

URGENT, KIND PERSON TO care for 2-year old boy in my home, 4:30-9:15 pm, Lansdowne/Richmond area, registered with Human Resources. 595-4028.

EUROPEAN SPA
Instructor wanted for men's department, must be slim, health oriented, and like working in a good friendly atmosphere. Apply in person, 1570 Hillside

BANK OF COMMERCE, HILLside Shopping Centre, requires experienced counter officers and tellers for Saturdays only. Please apply in person.

MATURE PERSON WITH Nurses Aide experience required in Lady's Resthome, weekends, Saturday or Sunday. References. 384-3134, 384-4555.

CLEANING LADY WANTED, Oak Bay area. 8 hours per week. References required. After 4pm, 598-2548.

EXPERIENCED MECHANIC required, part time for maintenance and repairs on small farm. 478-4403 evenings.

MARKET RESEARCH FIRM needs interviewers, door to door and telephone. Phone 592-0394 between 9-11am

EXPERIENCED PART TIME evening dining room waiter-waitress required. 112-746-4031 before 5pm.

PART TIME WEEKEND AND relief cook for large group home. 384-0231 from 9-1pm

NURSES AID 2-10PM. FOR Elderly Gentleman, Saturdays and Sundays. 598-8706.

WANTED HOUSECLEANER, 4 hours every other Saturday. 386-1730 evenings.

CLEANING LADY, 4 HOURS per week. Thursdays preferred. References please. 477-0259.

PERMANENT PART TIME babysitter, odd hours. 595-2004

28 EMPLOYMENT SERVICE

RESUMES
Professional resume service by the author of Prepare Your Career Resume. Robert P. Downe, 384-5659.

RESUMES THAT GET JOBS. Professionally prepared. Personal, confidential service. 385-6145.

PROFESSIONAL RESUMES
Realistic prices
Personal, individual attention
384-4428

30 SITUATIONS WANTED

RESPONSIBLE MALE, 5 years experience in warehousing management, stock control, inventory, sales, etc. Fully qualified in dealing with the public. Seeks challenging full time position. Excellent references. Phone 479-3375

15 YEAR OLD STUDENT, GORdon Head area, would like permanent part time work looking after your yard, garden, cleaning your basement or any other similar type of work. I am not afraid of hard work. Please phone Robert at 477-7539

EXPERIENCED, CARPET steam cleaning, two rooms one price, two chesterfields one price. Also washing walls, ceilings. Guaranteed job, free estimates, anytime. Aheer. 386-0846.

TRY THE OLD CANADIAN from $6. Cleanups, cartage, handyman, grass. Tree troubles big or small. Hand of experience, heart of a lamb. Lorne Elves, 592-0129,385-4109.

ROOFER, MAN WITH 8 months roofing experience. Good knowledge of Duroid and tar and gravel seeks full time, part time or temporary work in Victoria. Call Steve 383-2419

HARD WORKING YOUNG man. Broadcasting student, needs extra weekend or evening work. Any work. 479-6526 mornings or evenings ask for Woody. Thanks.

EXPERIENCED ILLUSTRAtor, cartoonist, looking for on-job-training in window, floor, counter displays. Portfolio, resume available. Phone Prince 388-3435 between 11-12:30 noon

APPRENTICE ELECTRICIAN 4½ years experience in residential, commercial, rewiring, good school marks, wishing to complete apprenticeship. Anytime 595-5905.

UNIVERSITY STUDENT, male, looking for deck hand work on commercial fishing boat. Days 477-6911 extension 4843. Evenings 385-6107

GRADUATE OF INTERNAtional School of Hairdressing. Fully licensed in Michigan. Urgently requires work. 381-5676 ask for Ron.

HOUSESITTING/PET TENDing with loving care. References. Nancy, 382-1139 evenings.

EXPERIENCED PAINTER needs work, interior and exterior, small plaster repairs. 592-7137.

SEMI-RETIRED SEAMAN shipwright, experienced in sail, oil bargeman, marine sales, security, part-time OK. 592-8050.

CASUAL WORK: PAINTING, gutters cleaned, chimney's, fireplaces repaired, home repairs. 388-7941, Wesley, 477-9216.

BUTCHER WITH 10 YEARS retail experience seeks part time, full time or temporary work. Call Steve 383-2419

I NEED A JOB! FAMILY MAN with good work record seeks any type or work in Victoria. Call anytime, Steve, ;383-2419

MAN WITH TRUCK WILL DO cleanup, hauling, chainsaw work, etc. Reasonable. Tony 474-1014.

28, HOLD INDUSTRIAL FIRST Aid ticket class C. Many clerical skills. Call Susan 724-5892.

RELIABLE PERSON WILL housesit while owners are away. 477-3150

FOR YOUR CARPENTRY AND renovation projects by the hour or contract, call Byron 382-2765.

EXPERIENCED BOOKKEEPer/receptionist needs work. 386-7403

EXPERIENCED SALES clerk looking for work Saturdays only. 598-2851 after 6.

RENT—A—KID
Help with odd jobs, 387-5506

TALL GRASS CUT, NO JOB too tough. 477-1746.

33 BANDS, MUSICIANS AND ORCHESTRAS

LEGACY RECORDING STUdio. Top quality demos and record production. 386-5501.

33 BANDS, MUSICIANS AND ORCHESTRAS

WANTED: LEAD GUITARIST for power trio, full time only. 382-8344.

ESTABLISHED BLUES BAND, Honey Bee, seeks solid drummer. 595-8954, 388-4918

34 PRE-RECORDED MUSIC

PAPA BEAR PRODUCTIONS 385-2832
—LIVE or RECORD MUSIC
—CATERING SERVICES
—BARTENDER SERVICES

ASHLEY SOUND, EXCELlent sound system, fantastic light show, music system for all tastes, special wedding package $100. Please call 383-6866 after 5pm.

SPINKY'S
Priced to Fit Your Budget.
BAR SERVICE available.
656-1652

CJR CANNED MUSIC.
598-4717.

MUSIC MAN CANNED MUSIC. Give us a call. 479-8043.

36 BUSINESS SERVICES AND DIRECTORY

Accounting

CHARTERED ACCOUNTANT, available for bookkeeping, write up work, financial statement preparation. From personal residence. Murray Ellis, 385-1011.

ACCOUNTING, BOOKKEEPing, financial statements, etc. Mr. McPherson, 479-4541 before 11am or after 5pm

Appliance Repairs

LOW RATES
Refrigerators, freezers, ranges, automatic washers, dryers, dishwashers repaired. Phoenix Appliances, 384-0423.

SMALL APPLIANCE REpairs. Free pickup and delivery. $10 maximum charge on irons, toasters, kettles, etc. Bert 642-4768

WE REPAIR ALL MAKES, washers, dryers, stoves, etc. 479-2523 or 474-1311.

Appraisals

APPRAISALS
CALL THE RESIDENTIAL SPECIALISTS, GORDON HEAD OFFICE OF ROYAL TRUST.
477-0191 JIM RESLEIN 477-0952
Royal Trust

Babysitting

MOTHER OF 17 MONTH OLD would like to give loving care and attention to your child, newborn to 2 years. My home, daytimes, experienced in all areas of child care and first aid. Please call mrs mar, 383-0365 anytime

MOTHER OF 16-MONTH OLD would like to babysit your child in my home, Gorge/ Harriet area, any age. $10 per day; please call Denise 386-3219 anytime.

WILL BABYSIT CHILDREN, my home. Family atmosphere. One year old and up. $1.25 per hour. Wallace Drive-East Saanich Road area. 652-2472.

WILL PROVIDE RELIABLE child care in my home. New born to 5 years. Gorge Rd. Hospital area. Call Ann 383-2304.

EXPERIENCED CHILD care. My home. Fairfield-Oak Bay border. References. 598-9254

WILL LOOK AFTER YOUR child while you work, my home. 384-5294.

WILL BABYSIT, YOUR HOME, Monday-Friday, Langford area. 478-8277.

MOTHER WILL SIT, FULLtime only, new born to age 5, Millstream. 478-9359.

WILL BABYSIT IN MY HOME, Monday-Friday, Esquimalt area. 383-2349.

CHILD CARE IN MY HOME, Glen Lake area. 478-5901

BUTTONS & BOWS DAYCARE Center, 312 Benhomer. 478-1314.

Bookkeeping

FIRST CLASS BOOKKEEPer/accountant seeks work from reputable businesses at his own office or at plant premises. Ring 477-2378 after 5pm or write Victoria Press Box 59.

BOOKKEEPING, PAYROLLS, receivables, payables. My home or your office. Pickup and delivery. 479-3316.

Brick Layers

ANY KIND OF BRICK OR block work. Quality workmanship guaranteed. 478-1108 after 5.

BRICK, BLOCK AND STONE work. Quality workmanship. 385-0024 or 598-8264.

BRICK, BLOCK AND STONEwork, reasonable rates. Tom 592-5850.

Bulldozers

LAND CLEARING, LOGGING, bulldozing and excavating. ELK LAKE TIMBER. 658-5046.

Cabinet Making

KITCHEN CABINETS, BATHroom vanities, counter tops, all custom built or refacing old cabinets with new modern designs with low price. For free estimate 479-7245.

LIVING ROOM FURNITURE, kitchen cabinets and vanities our specialty. Free estimates. 388-5990 after 5pm.

Carpenters

RENOVATING?
Want some ideas! Kitchens, bathrooms and rec rooms my specialty, for a free estimate call Terry, 479-9573.

RENOVATIONS, ALTERAtions, additions, basements, sundecks, carports, fences, my specialty. Call George for free estimates. Very reasonable. 595-7854

RENOVATING?? REDESIGNing to fit your needs. Extra rooms, sundecks, or full additions. 388-5464 pager 510, guaranteed satisfaction.

FINISHING CARPENTRY, basements, sundecks, siding. Free estimates. Reasonable. Terry 652-4572

COMMERCIAL
Designs-finishing
carpentry-cabinet work, Call Terry 595-6046.

A TO Z RENOVATIONS
From Design to Completion
FREE ESTIMATES
652-9203

K&M BUILDING
Building renovations, roofing and drywall. Free estimates. 595-6332, 478-7180.

COMPLETE HOME CONstruction and renovation service, design assistance and estimates. 479-8733

CARPENTER, 35 YEARS EXperience, renovations and new construction. Free estimates. After 6pm, 479-9522.

SUNDECKS
Also other carpentry work. Please ask for Tom. 721-5286

SPECIALIZE KITCHEN, bathroom and renovations of all kinds. References. 385-7288.

FRAMING CREW AVAILable. Call Kase 652-3433.

36 BUSINESS SERVICES AND DIRECTORY

Carpenters

PERMA CONST. LTD.
FREE ESTIMATES, 384-2323

Carpet Cleaning

REGIONAL CARPET CLEANing, steam cleaning. Living room, dining room, hall, $45. 478-8518

PHIL'S CARPET CLEANING, steam cleaning carpets, chesterfields, chairs. 474-1808.

Carpets and Linoleum

BEAVER HOME CENTRE
1580 Hillside 595-1225
Victoria's Ozite
Artifical Turf Centre
Grade A lawn turf, $5.99 sq.yd.
Grade A Summer Sequence with 3-year warranty, $7.49 sq.yd.
6' and 12' widths
Ozite all-weather adhesive in stock. Also, floor tiles and linos, broadlooms, kitchen and rec room prints.

HOURIGANS
CARPETS AND LINOS LTD.
FLOOR COVERING SPECIALISTS
715 PANDORA AVE. 386-2401

CARPETS AND LINO INstalled, reasonable rates, free estimates, workmanship guaranteed. 383-6791.

VICTORIAN, 18 YEARS EXperience, cheap for cash. Small room or whole house. Written guarantee. 384-4252 anytime.

Cement

G AND R CONCRETE FINISHers, all type of concrete work. No job too small. Phone 383-8985 after 4.

NO JOB TOO SMALL, PHONE anytime for free estimate. Call Doug Scott 388-5464 pager 639. Mark 386-6473.

SIDEWALKS, DRIVEWAYS, retaining walls. No job too small. 652-1614 after 5pm.

Ceramic Tiling

CERAMIC TILING, TOP QUALity work, low reasonable rates. 595-5884.

CUSTOM CERAMIC TILING, free estimates. All work guaranteed. 656-5494.

Chimney Service

BLACKSTACK CHIMNEY Sweep. Insured tradesmen. Brick chimney repairs. Member of Blue Army, B.B.B. 384-7811, 9 a.m.-9 p.m.

ACME HOME IMPROVEments chimneys repointed or repaired, work guaranteed. Call anytime, free estimates, 478-7233.

ESQUIMALT CHIMNEY Sweeping, 6 days a week, full service. 385-6994

Cleanup Service

NO CASH NEEDED
Attics, basements, yards. Any kind of junk hauled away. Also buy & sell anything of value. Bob's, 386-2451 or 478-8789

CLEAN-UP YARDS, COMposts and basements, prompt service, reasonable rates, 478-4943.

REASONABLE CLEANUP. Yards, basements, etc. also hauling, free estimates. 479-5823, 656-5671.

WE CLEANUP YOUR YARD, compost, garage, carport etc. Free estimates. $12 hourly or job rate. 479-0285, 477-6690.

MAN WITH PICKUP AVAILable, anything considered. Reasonable rates, free estimates. 652-2929.

CLEANUP MAN AND EMPTY truck looking for work,reasonable.385-7965.

CLEANUPS, BASEMENTS, attics, yards, composts, and junk hauling.658-5406.

LAWN CUTTING, WINDOW cleaning, fence repairs and odd jobs. 652-2926.

HAULING AND CLEANUPS. Basement, yard, compost. Free estimates. Eugene's, 383-3528.

FATHER AND SON WITH VAN, delivery, cleanups, etc. 386-9500.

YARDS, ETC. CHAINSAW work, ¾ ton truck. Call 477-4816

WILL PICK UP ANYTHING big or small, call Paul. 478-6832

Contractors

STEVE BUTLER CONST. LTD.
Commercial-residential, renovations and design. 652-1440, 652-4346 evenings.

WHEATON CONSTRUCTION LTD.
General Contractors
Building Consultants
385-5702

FARMER CONSTRUCTION
Design — Renovations
388-5121

GENERAL CONTRACTING
Design - Estimates
All types of projects
Financing arranged.
Up to 2 Million Dollars
Globe Construction 384-2144

DINOP
DESIGNS & CONSTRUCTION
Painting, decorating and complete renovations. For free estimate call 385-7354.

MARVET CONSTRUCTION Ltd. New construction or renovations and alterations, with estimate. Commercial or residential. 479-8061.

RENOVATIONS, ADDITIONS, complete basement, kitchen, bathroom and office development. Good workmanship. Fair prices. 382-4295.

T.&C. BUILDERS LTD.
Framing
385-5293 385-8587

QUALITY FRAMING
Free estimates.
656-4861 or 652-2421.

COMPLETE HOME CONSTRUction services. Sidney and North Saanich. Phone 656-3403, 656-0295, 479-8770

QUALITY LOG CONSTRUCtion at affordable prices. For free estimates call 652-2027 after 6.

BLAISER CONTRACTING Ltd. Guaranteed workmanship. References available. Quality oriented. Phone 385-6277.

FRAMING CREW, RENOVAtions, sundecks, siding, and basements. For estimate call Mike, 478-8546 after 5pm

RUSSELL'S CONTRACTING You name it, I do it. 381-0169 after 5.

Drafting

ARCHITECTURAL, STRUCtural drawings, quantity takeoff and estimates prepared. 19 years experience, hourly-contract. 721-5047.

36 BUSINESS SERVICES AND DIRECTORY

Draperies

HOURIGAN'S
Floor Covering Specialists
CUSTOM DRAPERIES
—Bedspreads—
PROMPT IN-HOME SERVICE
715 PANDORA AVE. 386-2401

DRAPES, SLIPCOVERS, BEDspreads, camper cushions, boat cushions. Workmanship guaranteed. Reasonable. 385-0846.

Dressmaking

GISELE'S CUSTOM DRESSmaking. Design, alteration, restyling. All work guaranteed. Monday-Friday, 8-5pm. Saturday by appointment. 386-4434

SLACKS OUTDATED? HAVE them tapered professionally, alterations-repairs at competetive rates. 382-6387.

Drywall

"SPRAYMAN"
Specializing in all types of texture ceilings and walls satisfaction guaranteed. 652-3601.

TEXTURED CEILINGS, TAPing, steel framing, painting, boarding, office partitions. 382-4295.

BOARD, TAPE, TEXTURE. Over the phone estimates. 477-1518 evenings

DRYWALL FINISHING AND repair work by journeyman. 112-748-0455.

BOARDING, TAPING, SPRAYing. 20 year's experience. 721-3108 (Victoria).

Electrical Contractors

RG HELLER ELECTRIC
Resident, commercial, small industrial. Old home rewiring. Very reasonable rates. 478-4032, if no answer 385-5335.

RESIDENTIAL WIRING, ADditions, alterations, dryer hookups, etc. Reasonable rates. Free estimates. Brian, 656-6656 or 656-3873.

OLDER HOMES REWIRED— No down pymt. We finance at bank rates with approved credit. EDDY'S ELECTRIC—385-7666

Construction or Service Elect.
Free estimates. Call Henry
384-3323 (24hrs)

ALDERLEY ELECTRIC
Commercial and residential wiring jobs, done promptly at reasonable rates. 658-5373.

DO YOU HAVE SMALL ELECtrical wiring jobs? No one is interested? Please call evenings, 652-5809.

JOHN THE HANDYMAN, journeyman, electrican. 382-8728.

SMALLER JOBS, OLD, NEW. Service calls. Most reasonable.384-6315 evenings.

LICENSED ELECTRICIAN will do new wiring, rewiring, hot water tanks installed. 479-9765.

Excavating

MANSELL BOBCAT SERVICE. Weekend specialists. Call 478-9458, 478-2570, for leveling, backfilling, septic fields, post holes, sand, gravel or topsoil supplied, spread, leveled. Basements dug, landscaping and rockwork.

ROBERTSON'S EXCAVATING Track machine with backhoe. Roads, basements, backfilling. 595-8530.

LYLE'S BOBCAT SERVICE. Residential, commercial, land leveling and driveway grading. 384-7402.

BRENTWOOD BOBCAT SERvice and yard cleanup. Reasonable rates. 652-3519.

BOBCAT RENTALS, OPERate yourself. 652-3908

Fencing

Phoenix Fencing

We specialize in chain link fencing from yards to tennis courts. For free estimate call 384-2024.

CEDAR FENCING PACKages, various grades, patterns and lengths available. Hidden Valley Sawmills. Open weekends, closed Sunday at noon. 112-743-2830

MILLER'S FENCE AND GATE, supply and/or install chain link fences, residential, industrial, tennis courts, dog runs and repairs. Free estimates. 656-7529.

FENCE CITY
All types fencing, chain link, or wood, tennis courts, dog runs, etc. Nothing too big or small. Call 383-3425 for estimate.

ISLAND CHAIN LINK
Fencing in wire or wood
Small jobs a specialty
477-0332.

EUROPEAN CRAFTSMAN, all types of fencing and repairs. Guaranteed work. Gordon Head, 721-3759.

Flooring and Sanding

M & M FLOOR
COMPLETE FLOOR CENTRE
Hardwood, Carpets and Linos
532 William St., 384-0343
Nights: Al, 386-3078
Mike, 652-4308

Furniture Refinishing

FURNITURE REPAIR, REfinishing and restoration. Antique and contemporary. Highest quality craftmanship. Dove West 388-5517.

REFINISHING EXPERTLY and promptly done. Colour matching, free estimates. 479-7682

Gardening

QUALITY LANDSCAPING Ltd. Pruning, gardening, maintenance and cleanup. New lawn preparation, power raking, aerating, stone work. Monthly rates. Reasonable prices, free estmates. 478-5114, 478-4216.

HARVEY'S GARDEN SERVICE
Experienced Chinese gardner. Garden maintenance. New lawn, garden design, redesigned. 384-8621, 479-7078.

FREE ESTIMATES
Lawncutting, rototilling, chainsaw, hauling, yard, house, basement and garage cleanup, compost spread or hauled out. Call Cliff or Bob, 385-5620.

ED'S TRACTOR SERVICE. ROtovating, levelling, vegetable gardens and yards.479-2204. Complete Landscaping 478-1023.

GARDENING, LAWN AND yard maintenance. Tall grass. Good work. Low rates. Andy 592-7381

DUTCH LANDSCAPING LTD Expert service of new lawns. Low maintenance gardens, etc. Free estimates. 478-1023.

SAVE ON GARDEN CLEANUP and maintenance. Fast, effecient service. Senior's discount. 385-6989.

AFFORDABLE GARDENING, power raking, lawn maintenance, rototilling, cleanup. References. 478-1841.

EXPERIENCED GARDENER, your tools. Oak Bay, Fairfield, Rockland areas only, $5 hourly. 598-9167 evenings.

36 BUSINESS SERVICES AND DIRECTORY

Landscaping

CREATIVE LANDSCAPING Dutch horticultural background. 477-7882.

EXPERIENCED GARDENER and landscaper. Free estimates. Call Jacob, 385-7783.

LIGHT GARDENING DUTIES. Mowing, pruning, trimming, and clean up. 477-4816

DON'S TRACTOR SERVICE. Rotovating & level. 477-3913.

GARDENING AT FAIR PRICE 388-4752.

TALL GRASS CUT, NO JOB too tough. 477-1746.

MAN WILL DO ANY KIND OF gardening. Phone 384-3311.

Glass and Glazing

WINDOWS & DOORS
Discounted prices for odd sizes, thermo conversions and screens. Alcan Building Products, 6680 Mirah Road (off Keating Cross Road) 652-3901.

HARRY 477-6534
Residential, picture, auto glass, plate shelves, table tops.

Gutter Cleaning and Repairs

5" CONTINUOUS GUTTERS, special contractor rates. Old wooden gutters renewed. Irwin Industries, 382-5154. Free est.

Handymen

VERSATILE, EXPERIenced. Quality construction, drywall, repairs of all kinds. Contract or hourly rate. Harry, 383-6487.

NO JOB TOO BIG OR SMALL, we do them all. Call Mark or Dave, 382-0391 or 383-2972 after 5 pm. Satisfaction guaranteed. Free estimates.

2 MAN WORK CREW, WITH ½-ton. Capable, efficient. Cleanup, repairs, painting, gardening. Free estimates. 384-7651 evenings.

KAN—DU, 1 TON TRUCK. Hauling, moving, general repairs, construction, patios, clean ups. Let Kan-du work for you. 386-2695, 383-4676.

HANDYMAN. PAINTING, general carpentry, free estimates. Call Ray or Tom, 388-7312

HOME REPAIRS, PLUMBING, carpentry, electrical. Labour $6. 383-9458, 5:30-9 pm.

Hauling

VICTORIA TO VANCOUVER area, once weekly, 5 ton capacity. Reasonable rates. Don 386-0865 after 5pm.

RELIABLE HAULING AND carpentry, $10 hour. 383-2510 after 4:30pm

HAULING: TOP SOIL, SAND, manure, wood, garbage, etc. Eugene 383-3528.

TWO YOUNG HANDYMEN with pickup will do anything. 595-2483, 478-5735.

WILL CLEAN AND HAUL, etc. Very reasonable. Tony, 474-1014.

¾ TON TRUCK READY FOR work. Call 477-4816

Home Improvements

THE BATHTUB DOCTOR

WHY SETTLE FOR LESS? When remodelling your bathroom your choice should be quality, service, a meaningful guarantee, experience - and lots of it, then price! Our in home bathtub resurfacing/chip repair, in over 30 colours, may be a little more expensive...but darn well worth it - Over 25 years experience serving you!
"Often imitated...
Never duplicated"
383-5614

SOMERSBY

Manufacturers of custom millwork, vanities, cabinets, wood windows, frames, doors, including French doors and windows and pocket door frames. K.D. fir, hemlock finished lumber and mouldings, sanding and resawing. Weekdays 7:30-5:00
Cr. Hillside and Bridge 388-6645

REGLAZE BATHTUBS ON premises white or coloured, also sinks, stoves and fridges. Porcelin or fiberglass surface also chip repairs. Phone Abbey Refinishing Company. 381-2073.

RENOVATING?? REDESIGNing to fit your needs. Extra rooms, sundecks, or full additions. 388-5464 pager 510, guaranteed satisfaction.

Interior Design

FURNISHING your new home? or
REMODELLING your present? STANDARD Furniture's professional design staff is ready to help. Call 382-5111 for an appointment.

Landscaping

DUTCH LANDSCAPING LTD. Professional Services in new lawn preparations, designing, layouts, planting, low maintenance gardens. Fully guaranteed. Free estimates. 478-1023.

CREATIVE LANDSCAPING Designing and redesigning. Artistic layouts. Free estimates. Dutch Horticultural background. 477-7882.

PORTUGESE LANDSCAPING. Stone work, rock walls, fireplaces, and landscaping. Free estimates. Reasonable prices. Jose Viveiros 386-6665.

HARVEY'S LANDSCAPING. New lawn, designing, redesigning, all phases. 479-7078, 384-8621.

Lawnmower Service

MARINE & POWER
Service—Centre
Repairs To All Makes
Pick Up and Delivery
402 A Esquimalt Rd. 382-1211

ABC ELECTRIC LTD.
831 YATES ST. 382-7221
Electrical lawnmover repairs. All makes. Free pickup & delivery Victoria area.

Masonry

SCOTIA LANDSCAPING Fireplaces, rock walls, face, patio slate. 385-4874, after 4:30 385-9195.

ANY TYPE OF MASONRY work, retaining walls, fireplace facing, slate work and brake work. Call anytime 381-1462.

ROCKWORKS-RETAINING walls, stone facings. Call Dave 595-7746.

Miscellaneous Service

Sawyer Sharpen Scissors
840 Fort St. 388-6228

EXCELLENT SHOE REPAIR Reg. 485 BURNSIDE E. 386-3222

Moving

DRUM CARTAGE
Truck for every move. Fully insured. Reasonable rates. Free estimates, call 383-9861.

36 BUSINESS SERVICES AND DIRECTORY

Moving

MOVING SOON? CALL 477-0422 for fast, free estimates. Pensioner rates. Flat or hourly. Evergreen Transfer.

FRANK'S MOVING. FREE ESTimates. Experienced in moving, deliveries and pianos. Insured. 382-5275.

MBN CARTAGE
Experienced movers, low rates, insured. Call: 595-3226.

C & M CARTAGE, LOW RATES, 656-3651 or 595-4376, 9-4 weekdays.

MOVES AND DELIVERIES. Experienced, efficient, insured. Eugene's, 383-3528.

WILL MOVE ANYWHERE ON Vancouver Island. 477-4816

Painters and Decorators

PAINTING AND DECORATing, interior and exterior, paper hanging a speciality. 30 years experience. All work guaranteed. Immediate service on small jobs. 479-9401 after 5 pm.

PAINTING
Interior, exterior, quality work, at a modest cost. A stroke above the rest. Phone Mike: 384-6064

B.M.B PAINTING LTD. RESIdential and Commercial. Free estimates, reasonable rates. Call after 4pm, 642-4522. 20 years experience.

PAINTING AND DECORATing 18 years experience. Free estimate. Guaranteed work. 598-8240.

OLD AGE PENSIONERS PREferred. Residential painting. Yellow pages or Garth Glover Painting, 385-6422.

PAINTER, SEMI-RETIRED, clean tradesman, fully equipped, interior, exterior. 477-2555.

EXPERT WORK DONE BY full time professionals. Work guaranteed, free estimates. 386-0508, 384-4201

ARTS PAINTING AND DEcorating. Experienced and reasonable. 386-9500.

EXPERIENCED PAINTER will do interior and exterior, small plaster repairs. 592-7137.

PAINTING, NO JOB TOO small, interior and exterior. Contact Steve 382-6566.

MERINO PAINTING AND Decorating. Professional workmanship guaranteed. 384-6104

OLD COUNTRY PAINTER. Own equipment. $8 an hour. Call Scotty, 595-7286

INTERIOR/EXTERIOR painting and paper hanging. Reasonable rates. 477-2236.

PAINTING, INSIDE AND OUT. Free estimates, low rates, 477-0876.

SPECIALIZING INTERIORS; experienced, reasonable; free estimates. Margot, 383-4798

COLLEGE PRO
385-1334

Plasterers

LET TONY DO IT. FRIEDRICH plastering and stucco. Patching specialists, older home stuccoed, pebble dash, resurfaced. Styro stucco. Guaranteed clean quality work. 656-2064.

PLASTERING AND STUCCOing, also small jobs in patching and lathing. Ask for Jim. Evening calls welcome. 478-1118, Jimy's Plastering & Stucco.

STUCCO
New and older homes stuccoed. Quality work. Brook Plastering, 478-8775

STUCCO WIRE AND STUCCO, new and renovations. Quality workmanship. Competitive rates, 652-9029

STAN OLSON
383-0897

COLEMAN PLASTERING Quality lath and stucco. 478-9976.

PLASTERING, STUCCO, REpairs, reasonable, 479-4779.

Plumbing and Heating

RENOVATING? ALTERAtions and/or installations with all work guaranteed at reasonable rates. Call Doug at 384-1566. Free estimates.

NEW FIRM
Renovations, new construction, discounts. Law and Son Plumbing Service Ltd. 658-8112. After hours 658-8163

PLUMBING, REPAIRS
Remodelling. Work guaranteed. $16 per hour. Call 595-6033 anytime.

LOW COST PLUMBING REpairs, excellent workmanship. Days: 383-0149; evenings and weekends: 386-6553.

DAVIDS PLUMBING
Hot water tanks, plumbing repairs, drain cleaning. 386-8881.

REASONABLE RATE PLUMBer, 24 hour service. Free estimates, 477-5742.

NEW AND RENOVATIONS. Free estimates. Cash discount. 388-7672.

D & S PLUMBING SERVICE, alterations and repairs. Reasonable. 478-0965.

REPAIRS AND RENOVAtions, 20 years experience. Low rates. 24 hour service. 652-5813.

HOUSEHOLD PLUMBING, small job specialities, fast-reasonable, references. 478-1841.

Printing & Typesetting

ATS Typesetting Services
Quality typesetting and paste-up service. Fast turn around at competitive prices.
812 Cormorant St. 385-2076

Refrigeration and Air Conditioning

BURNETT REFRIGERATION. Fridges and freezers serviced in your home. 382-4134 (24 hrs)

WHITE'S REFRIGERATION. Prompt, efficient service in your home. 381-2653 (24 hrs.)

Roofing and Siding

ROOFING
Cedar shakes, shingles and duriod at very reasonable rates. University student, must work. 478-5404.

ASPHALT SHINGLES, ROOFing and re—roofing. Reasonable rates. Free estimates. 386-9891, 656-3492.

EXCLUSIVE 230 LB. DONTAR durold shingles. Free Estimates. Weathergard Shop. 652-4411

ACME HOME IMPROVEments, "all types" roofing and repair, work guaranteed, free estimates. 478-7233.

PARKER JOHNSTON LTD. 1855 BLANSHARD. 382-9181 "Roofing Victoria Since 1935"

TAR AND GRAVEL ROOFING and re-roofing. Phone Central Sheet Metal, 478-1814.

CEDAR SHAKES, SHINGLES and Duriod. Free estimates. Guarnt'd. 595-2579.

DON'T PUT THOSE LEAKING roofs off any longer. Call Blue Diamond 595-7722 or 595-4219.

INEXPENSIVE RE-ROOFING, materials plus labour, period. Call Ken, 386-0637

Classified ads bring results for those who advertise . . . and they also bring results for those who are looking!

36 BUSINESS SERVICES AND DIRECTORY

Saw Sharpening

386-1122
CANDU SERVICE CENTRE
2825 Bridge St.
INSTANT SAW EXCHANGE

Sundecks

duradek™
Vinyl sundeck floor covering for new and old decks. Free estimates. 478-0641.

Tailors

LEATHERWEAR ALTERAtions, repairs, remodelling, cleaning and dyeing. Elley's Leather Fashions. 738 Johnston, 383-7834

OAK BAY TAILORS
Custom tailoring, alterations, ladies and mens. Leather alterations. 1826 Oak Bay, 598-4131.

SHIRTS AND BLOUSES TAIlored to measure also alterations for same. 598-9857.

BRITISH CUSTOM TAILORS
1311 BLANSHARD 383-2632

Tree Service

KEN'S TREE SERVICE. Fully insured. Personalized service. After 5 382-5310.

WALKERS TREE SERVICE Topping & falling, insured. 478-9346.

TONYS TREE SERVICE, trees removed, pruned, etc. Reasonable. 474-1014

OLYMPIC TREE SERVICE Falling, topping, dangerous tree removal. Insured. 478-2850.

Upholstery

GREGG FURNITURE
Est. 1959. Guaranteed work, free estimates. Competitive prices on new furniture or reupholstery. 1000's of fabrics, fabric remnants small or large yardage at greatly reduced prices.
388-7365 2300 DOUGLAS

ACE UPHOLSTERY

65 BUILDING SUPPLIES

HOME LUMBER & Building Supplies
470 Ardarsier Rd.
385-8711

PLYWOOD SALE
STANDARD

4x8—5/16 Std fir	$6.25
4x8—⅜ Std fir	$7.50
4x8—½ Std fir	$10.25
4x8—⅝ Std fir T&G	$12.50
4x8—¾ Std	$14.50

Factory		D:UnS
4x8—¼	7.50	$5.50
4x8—⅜	9.95	$5.95
4x8—⅝	14.50	$9.50
4x8—¾	17.50	$12.95

LUMBER SALE
STD. and BTR FIR

2x4—6'	$155
2x4—92¼ pet Studs	$265
2x4—8'—14'	$320
2x6—8'—14'	$320
2x8—8'—24'	$320
2x10—8'—24'	$395

Louvered Bifolds
#1 Select Mahogany c/w hardware
½ Louver Full Louver

2668	$38	$34
5068	$74	$65

Duroid Shingles
210 wt. No. 1 Asphalt self seal. All colours in stock, per bundle. $9.95

INSULATION
FIBREGLASS
PRICE PER 1,000 sq.ft.

R12—4"	$165
R20—6"	$265
R28—8"	$375

GYPROC
Price per 1,000 Sq. Ft.

½" GYPROC	$135
⅝" FIRESTOP	$180
STUCCO WIRE	$30
PERMAX	$6.50

Deliveries made anywhere on Vancouver Island and Gulf Islands. Before you buy compare our prices. For quality, service and guaranteed savings, phone:

386-3374, 385-8711

BUTLER BROTHERS / BUILDALL
2046 Keating X Rd. 652-1121
SERVING THE SAANICH PENINSULA WITH A FULL LINE OF

FENCING SPECIALS
1x4 Rough Cedar
25¢ per 4 ft. piece
88¢ per 8 ft. piece
Other lengths available
1x6 Rgh fir — 15¢ lineal ft.
1x8 Rgh fir — 20¢ lineal ft.
4x4 Pressure treated posts 70¢ lineal ft.

OPEN SATURDAY 8-5:30

FOUNDATION DAMP PROOFING
We high pressure spray quality asphalt for a better job. Reasonable and fast.

CONCRETE FORMS FOR RENT
Our plywood forms fit any job. Phone for free estimates.

CONCRETE PUMPING
Squeeze crete line pump for rent. Best rates in town.

WESTERN FORM RENTALS
773 Cordova Bay Road
658-5122 Nites 658-8018 474-1727

DOOR PLANT SPECIALS
Dark walnut, limited stock, pre finished full louvred bifolds #2. Complete with hardware.

1'6x6'8	$32.50
2'6x6'8	$37.70
3'x6'8	$41.60
5'x6'8	$79.40
6'x6'8	$83.20

Prefinished half louvred bifolds #2. Complete with hardware.

1'6x6'8	$36.40
2'6x6'8	$40.30
3'x6'8	$44.20
5'x6'8	$80.60
6'x6'8	$88.40

1⅜ reject doors 4½ jamb. All sizes $26.88. Prehung doors and entrance frames of all kinds. Ask for Quote. Windsor Plywood, 652-5632

CanWest building materials
3005 JACKLIN RD.

2x4—ECON	$99/M
1x8—ECON shiplap	$120/M
⅜" K3 BOARD	per sheet $5.50
4" CERAMIC TILE	85¢ a sq. ft.
¼" ASPENITE	per sheet $5.95
4x8-½" Drywall	per sheet $4.19

OPEN MON.-SAT.
478-5509

JUBILEE BUILDING SUPPLIES Ltd.
Come and See Us At Our New Location
ALSO: NEW SATURDAY STORE HOURS 8:00 A.M.-5:00 P.M.
6772 Kirkpatrick 652-9141
OFF KEATING X ROAD

NORSECRAFT HARDWOOD Industries Ltd. 383-4233
NOW IN STOCK
Honduras Manogany
South America
ALSO: Open Saturday All Day
531 David St. 383-4233

ROUGH CEDAR ALL DIMENsions and grades, fencing packages, wavy edge siding, custom re-sawing, odds and ends for do-it-yourselfers. Hidden Valley Sawmills, open weekends, closed Sunday at noon. 112-743-2830.

SAANICH LUMBER YARDS
Garages, Carports, Fencing, Garden Sheds, Greenhouses, Chicken Houses, Dog Kennels, Compost Box, Workbenches.
1496 Admirals Road 385-2486

WINDOWS & DOORS
Discounted prices for odd sizes, thermo conversions and screens. Alcan Building Products, 6680 Mirah Road (off Keating Cross Road) 652-3901.

SLUGGETT & BROWN JOINERY
Wood Windows, Doors, Frames
526 DISCOVERY ST. 382-3011

65 BUILDING SUPPLIES

BUDGET HARDWOODS LTD
Closed until June 17th, 4 p.m.
Oaks, Maples, Walnuts, Mahoganys and others in stock.

TOOLS 'N SPACE
Woodworking, books & plans.
338 Catherine St. 383-9600.

FOUR DOORS PREHUNG IN jams with hardware, $65 each or best offer. 474-1311, 479-3231.

SHAKES, UNSAWN BOTH sides, 24", ⅜" plus, 9-bundles at $10 each. 383-6629.

LARGE ASSORTMENT OF lumber, windows, doors, enough for cabin or garage. 381-0391

24" HANDSPLIT CEDAR shakes, $70 per square. 477-9673 or 595-7179 after 5pm.

18" BARN SHAKES FOR SALE. Phone 382-9181.

70 MUSICAL INSTRUMENTS

FOR THE ORGAN CONNOISSEUR! GULBRANSEN FULL THEATRE CONSOLE ORGAN WITH 25 BASS PEDALS. 4 CHANNEL SOUND INCLUDING 2 SPEED LESLIE SPEAKERS. ONE PREVIOUS OWNER. IMMACULATE CONDITION. ONLY $3995. SEE REG STONE OR BERNIE PORTER.

BERNIE PORTER MUSIC
725 CALEDONIA 382-9542
PARK FREE

ZILDJIAN SALE!

14" NuBt pr.	reg. $190 sale $159
16" Crash	reg. $ 99 sale $ 99
18" CR-ride	reg. $135 sale $114
22" Ride	reg. $185 sale $149

and more . . . most sizes in stock at similar savings. Prices in effect 'til June 14. Check it out at

McMusic
COLWOOD
2244 Sooke Road 478-4622

FRET JOBS
and any other guitar repairs and modifications done quickly and expertly. Same day service on most work.
GOOD STOCK of prime condition, hot-rodded vintage brown and black-face FENDER amps.
THE GUITAR SHOP
Soft Sounds Music
535 YATES 381-5814

TRADE UP TO
BALDWIN
The best price plus the best trade-in when you buy a new BALDWIN PIANO or ORGAN from
BALDWIN PIANO & ORGAN CENTRE
"Right Across From The Bay"
1736 Douglas 381-0551

WANT QUALITY? COME ON IN AND HEAR REG STONE OR BERNIE PORTER DEMONSTRATE THE NEW THOMAS "CALIFORNIAN" OR "PLAYMATE" SERIES ORGANS.
BERNIE PORTER MUSIC
725 CALEDONIA 382-9542
PARK FREE

RENT TO OWN
PIANOS or ORGANS
GLEESON MUSIC CITY
Home of HAMMOND Organ
714 FORT 388-9632

USED WURLITZER, ¾ SIZE, upright piano and bench, excellent working condition, $1995, includes 5 year warranty, moving and in home tuning.
SCOTT PIANO AND ORGAN
1400 Blanshard 386-2434

ALLISON PIANO, 384-3935. Reconditioned guaranteed pianos. Buy direct from our workshop. 384-1154. 6 technician tuners and refinishers rebuilding pianos. Moving and appraisals.

GRAND PIANO (A.B. CHASE, circa 1908). Top quality, 6'. Completely reconstructed, ebony finish. Guaranteed. $5800 or best offer. 383-7837 after 12, Lynne

SINGLE F/E—FLAT HORN, made in Europe. Recently re-lacquered. $450 or best offer. Kevin, 598-3556 8:15am or 6:15pm.

SUMMER SALE
On all band instruments. Hall & Fairfield Music, 714 Fort, 385-3307.

MARTIN 000-18
6 string acoustic guitar, excellent condition, best offer over $700 this week. 383-2620

1 SET OF DIA DELUXE drums, black, with cymbals, 1 year old, $525 or best offer. 388-6755. After 6:30, 478-2684.

VITO ALTO SAXOPHONE model #7131, Pamus price $519.50. PAMUS MUSIC, 1108 Blanshard (at Fort) 386-8475.

FOUR YEAR OLD CORDOVOX for sale $2800, call after 5pm, 478-8763

ANGELICA MANDOLIN WITH case, excellent condition, $165 or best offer. 384-9419 after 6pm

FOR SALE UNIVOX AMP AND Hofner bass, $900 firm. Call Dallas 383-7582.

REMO PRACTICE PAD SET, 5 piece. Ideal for students or teachers, $165. 386-2408.

SHRINE CIRCUS TICKET Winner Gordon Taylor, 628 Fernhill Rd.

BALDWIN ORGANSONIC organ, $500 or best offer. Good condition. 382-2348

HOHNER ELECTRIC PIANO, $350. Phone 381-6380.

BEAUTIFUL SMALL HAMmond organ. Sacrifice. 381-0391

71 MUSIC TEACHERS

"Enroll To-Day"
FOR PROFESSIONAL INSTRUCTION
Guitar - Accordion
Piano - Drums
Organ - Violin
BERNIE PORTER MUSIC
725 Caledonia 382-9542
Near The Bay Park Free

EVERGREEN CENTRE FOR Creative Musicianship. Professional instruction in most phases of musical activity. 388-9153.

INSTRUCTION IN CLASSICAL and Flamenco guitar. Call 385-8167 for free introductory lesson.

CLARINET INSTRUCTION, registering for summer lessons, UVic graduate in music. 595-8305

PIANO, ORGAN LESSONS. Registering for Summer and Fall. Phone 721-5148.

PIANO. SUMMER SESSIONS starting now. Your home-specialized instruction. 386-4210.

77 MOTORCYCLES

Motorcycle Services
Full service to all British and Japanese motorcycles. Same day service on tune-ups. All work performed by licensed motorcycle mechanic. All work is fully guaranteed. 656A Discovery Street. 381-1116. 8:30-5 Monday through Friday

1974 KAWASAKI 900. IMMACULate condition. Fully customized. Complete Yosh motor, mags, frame kit. Second owner. Low mileage. Very clean, very fast. Over $5000 invested. View at Metro Toyota. Offers at 381-6939.

77 MOTORCYCLES

LOOK AT THIS!
ALL 1980
HONDA CUSTOMS
200 c.c. to 900 c.c.
IN STOCK NOW

ONLY - NEW '79 GL100
—Vetter SS fairing and lowers.
—Deluxe Kauser bags and trunk
—Reg. list. $6069.
SALE $5299

SPECIAL NEW '79 HONDA 400 CUSTOMS $2199
Includes freight and prep., crrier and backrest, safety bar.

'79 HONDA BARGAINS

1 only CT 70	$699
1 only XR250	$1699
2 only CM 185's	$1349
1 only CX500 STD.	$2699
3 only CB650 deluxe	$2699

ALL THIS AND MORE at
MULLINS MARINE
925 Yates St. Dealer 5245
382-1928 382-4515

Check These New
YAMAHA DEALS
'79 TRAIL MODELS

1 only MX80	$649
2 only GT80	739
2 only XT500	2099
'79 ROAD MODELS	
2 only XS750 F	3099
'78 ROAD MODELS	
2 only SR500	$1899

1 ONLY - NEW '79 XS1100
Complete Vetter tour pack. Reg. list $6300
SALE $5499

1 ONLY - NEW 1980 XS850 MIDNIGHT SPECIAL $4299

MORE 650 MAXIM 1's Available Now

MAKE YOUR Best Deals Now On 1980 Models ALL AT
MULLINS MARINE
925 Yates St. Dealer 5245
382-1928 382-4515

USED BIKES
ROAD

78 YAM 1100, loaded	$4999
79 YAM 1100 Spec. 258km	4499
78 HON CX500 many extras	2999
78 HONDA CB 750F	$2499
78 HONDA CB 750K	$2499
79 YAM 650 Spec. extras	2499
79 HONDA CBX	4199
78 HON CB750F	2499
77 SUZ GS 750 loaded	2999
78 YAM SR500	1699
78 HON CB400A extras	1699
79 HON CB400T	$1699
78 YAM XS400 mags	1499
74 HON CB550	1399
76 YAM 650	1399
79 HON CM185	1199
76 YAM RD400	1099
73 HON 500	1099
78 HON CM185	$1099
78 YAM TB100	$699
78 HONDA Express	$379

IN TRAIL

78 YAM TT500 as new	1599
78 HONDA Z50	459
77 TY175	$949
77 YAM TY175	899
76 YAM TY175	799
76 YAM TY175	899

AS-IS SPECIALS
SOME ROUGH . . . SOME QUITE GOOD
ROAD

77 KAW KZ400	1099
73 YAM 75 Scooter	229
76 YAM RD400	899
72 SUZUKI 500	849
73 HONDA CB125	449
78 HONDA CB125	599
TRAIL	
72 YAM 60	269
73 YAM GT80	299

ALL AT
MULLINS MARINE
925 Yates St. Dealer 5245
382-1928 382-4515

1977 YAMAHA XS-400D, WINDshield, carrier and crash bars. $975. 478-2687.

79 HONDA 750 LIMITED EDItion, 1,000 kilometers, super clean. 592-4892 or 383-2031.

1978 185 HONDA TWINSTAR. Low mileage. Excellent condition. $1300. 652-1288.

1974 HONDA CT90, EXCELlent condition, low mileage, $450. 479-2482.

1976 BULTACO SHERPA T 250, well maintained Trials bike with many new parts $1050. 479-5532.

KAWASAKI 125, GOOD CONDItion, runs well, street legal, $450 or near offer. 652-5681.

1974 TX500 YAMAHA, WIND screen, good condition, $900. 592-5981

1978 MOBOLETTE, 500 MILES, good condition, with helmet. Offers. 652-3732.

1978 YAMAHA TY250, WELLmaintained. Must sell, $1100. 385-4431, 8-5pm.

1978 H.D SPORTSER, 6500 miles. Asking $4000. 478-4529.

1973 500CC TRIUMPH TROPHY Trail. $1000. 112-246-2040.

1973 850 NORTON, $1450 FIRM. Phone 383-0543.

1968 OSSA 250CC MOTOCROSS, 4 speed, $300 or trade. 478-4948

65 SUZUKI 80, RUNS GOOD, $150 or best offer. 384-9085.

75 YAMAHA GT80, $395. 382-0130.

79 DT175, BOUGHT NEW IN '80, good condition. 479-8968.

79 HONDA XR185, EXCELlent, $1,250. 478-8047.

73 HONDA CD175, EXTRAS, needs work, $150. 381-2168

FOR SALE, SUZUKI GT-550, cafe equipped. 385-2126.

1976 TY250 TRIALS, GOOD shape, $800 firm. 385-9283.

1979 YAMAHA YZ125F, EXcellent condition. $950. 477-1534.

77 MOTORCYCLES

1973 HONDA 500 FOUR, 5000 miles on rebuilt engine. Saddle bags, backrest, windshield, short pipes, extended forks, helmet included. $1450 firm. 383-2431, 10am-6pm.

76 900 KAWASAKI, SHOWroom condition, customized with too many extras to list. 12,000 original miles. $2900 or trade for best ¾ ton automatic truck. 478-3855.

1978 YAM RD400, 200 MILES ON rebuilt, ported engine, Martek ignition, Koni shocks, S&W fork caps, Dunlop, Michelin, Hella, Bosch and more. Excellent shape. 595-4033

VICTORIA HONDA
Harley-Davidson
2851 DOUGLAS 386-8364
Dealer 5854

1978 HONDA 400, SEMI-AUTOmatic, 5100 original kilometers, lots of extras, 1 helmet, 1 pair of gloves. $1300 firm. 383-0281 after 5pm.

1979 HONDA CM400—A, 1300 km, automatic, electric start, windshield, crash guards, etc. Immaculate! Offers on $2100. Jerry 656-6012; 652-4546 after 6.

MIDNIGHT BLUE 79 YAMAHA 750 Special. 10,000 km. Pampered pet. $2900. 656-3288 or 656-6536 evenings or weekend anytime.

VESPA SCOOTERS
MOPEDS — 18 MODELS
ISLAND MOTORS, 385-3515
602 Esquimalt Rd. Dealer 5138

1978 YAMAHA 750 SPECIAL, custom paint, custom seat, chrome rack, immaculate. $3200 or best offer. 721-3255.

'78 YAM XS 1100, CUSTOM paint job, custom built headers, 5000 miles, asking over $3000. 386-1460

1979 YAMAHA 360, 1800 MILES. Excellent condition. $900 or best offer. Will take smaller bike in trade. 474-1311.

1973 650 TRIUMPH, 2000 MILES on totally rebuilt engine, excellent condition. $2800. 656-2448 after 6pm

'78 HONDA 550-4K PARTS FOR sale. Engine, 8000 miles, Shoi saddlebags and fairing. Call between 5-8pm, 385-1616

1978 HONDA CB400 T2, VERY good condition. 8400 miles, Faring, crash bar, saddle bags, backrest, $1800. 382-0738

1980 HARLEY DAVIDSON, 1200 cc, Super Glide, still on warranty, $6500 or best offer. 477-2336 after 5pm

1974 HONDA 250 ENDURO, helmet, 2 spare tires. Good condition. Low mileage. $725. 656-1666.

HONDA 350CB, RECENT tuneup, new chain, rubber. Gloves, 2 helmets. Good shape $850 or best offer. 652-3662.

Brooklands Motorcycles
HARLEY-DAVIDSON HONDA
937 Fort Dealer 6121 383-5926

SUZUKI PE 175, IMMACUlate condition, 355 miles. 642-3436 evenings.

1979 YAMAHA 750, 3400 KMS, Pacifico fairing and lowers. 652-2241.

1979 YAMAHA 650 SPECIAL II. Like new. Must sell. About 2000 kilometres. 382-4950

76 SUZUKI GT 380 WITH FAIRing. B. Madsen Motors Ltd. 478-5011. Dealer 5450.

MR175 HONDA, 1976, NEW frame, excellent condition. 384-8639.

BATTERIES, ALL SIZES. Capital Radiators & Batteries, 817 Fisgard Street, 385-0421.

73 KAWASAKI 350, GOOD CONdition, $800 or best offer. 656-2137.

72 KAWASAKI 350 TRIPLE, S2 model, $700. Phone between 4:30 and 7, 385-5219.

1979 1000 CC SPORTSTER, kick start, 6,000 kilometers, $3,900. 383-3128.

BRAND NEW 750 HONDA, 900km, extras, $2,900. Will consider trade and cash. 474-2664.

78 BICYCLES

RUSS HAY BICYCLE SHOP
2542 GOVERNMENT ST.
384-4722
1215 ESQUIMALT RD.
388-6712
LARGE SELECTION OF NEW & USED BIKES! TRADES WELCOME

21-½" RALEIGH GRAN PRIX, excellent condition, rear carrier and leather seat. 384-1818 after 6pm

PAIR CUSTOM TOURING wheels: Weinmann 27x1¼ concave rims; Bullseye sealed hubs. $160. 384-3143.

HIGH QUALITY 10 SPEED parts (never used) ¾ original price or b.o. 595-1345.

BLACK SEARS 10-SPEED, 5 gears working, totally rebuilt. $100 or best offer. 477-8763.

BRIDGESTONE STAINLESS steel 23" 10—speed. Cost over $300; 1-week old, $225. 385-3403.

10-SPEED BIKE FOR PARTS, offers. 3016 Jutland Rd, Terry.

MAN'S 21" 10 SPEED, GOOD condition. $67. 652-9323.

3 WHEEL BIKE WITH CARrier, $150 firm. 383-3266

80 BOATS and MARINE

PACKAGE SPECIALS
20' BRANDLMAYR
—95 h.p. Merc. O.B.
—trailer
$2195

17' STRATACRAFT 1980 SUN
—80-h.p. Mercury
—1800-lb. trailer
$8995

17' FIBERFORM 1976 BIMINI
—140-h.p. Merc. I.O.
—3500-lb. trailer
$8995

WATER SKIS
Be sure to see our incredible selection of water skis now in stock. We also have all the accessories you may require.
All at Your 1-stop Marine Centre
Mercury Marine
385-1457 800 Cloverdale

WANTED: 17' GRUMMAN canoe, in good condition. Please phone by Thursday, 384-3143.

SEARS 6 MAN INFLATABLE raft, $175 or best offer. 642-4191

15' PLY-GLASS, TRAILER, motor, $1000. 385-5196

36'5" C LICENSE BOAT WITH Geoduck permit. 388-5874.

80 BOATS and MARINE

26' TOLLYCRAFT, EXPRESS Cruiser, Powered By re-built Mercruiser (Ford) 350. New Top reconditioned and clean. Includes C.B., Depth Sounder, Dinghy, with Johnson Outboard. Will Take Car, Mohorn, or Property in Trade, Call Bob Allison for appointment to view, 385-8756. REG MIDGLEY MOTORS LTD. Dealer Lic. 5186.

The Plastic Shop
We are now at our NEW LOCATION — bigger and better with lots of parking. See us for Fiberglass, Plexiglass, Polyethylene, Storm Windows and much more.
THE PLASTIC SHOP
Now at 2215 Government
386-1477

IT'S BOTTOM TIME!
Come and let us do your bottoms with our fast and efficient pressure washer. Phone for appointment for travel lift or marine ways for haul outs.
Canoe Cove Marina Ltd. 656-5633

CANOE COVE
Yacht Sales
Open 7 Days a Week
656-5711 656-3915
Evenings, 652-4386

Star Marine
MARINE BROKERS
SAIL & POWER
9843—2nd St., Sidney
656-3112

25' BELLBOY
ISLAND ROSE
Command bridge, 188 Mercruiser f.w.c., C.B., VHF, Sounder, stereo. Large fishing cockpit. $15,500
CEDAR GROVE YACHT SALES
656-2580

MARSH MARINE CHARTERBOATS
POWER AND SAIL
Daily charters to the Gulf Islands.
2447 Beacon Ave. Sidney BC
V8L 1X7 Tel (604) 656-1611

41' DELUXE LONGLINER "SEQUEL"; 36' troller "Jan-tylee"; 41' troller "Regal I"; 52' retired troller "Homelite", 50' troller "Menzies Bay", 41' Deltaga freezer-troller "Pacific Wind", 35'6" aluminum troller "Telestar", 48' freezer-troller "Hatta VIII". Squire & Coombs, 384-3363.

36' MONK, IDEAL LIVEAboard, twin 165 Cruisader engine, large head rigged for shower. CB, depth sounder, auto pilot, etc. Sleeps 7. Very roomy. Yellow cedar, double planked. 150 gallon fresh water, 35 hour cruising range. At West Bay Marina. $34,950. To view phone 598-4524 or 386-0836.

36' TROLLER
1977, twin 120 HP diesel, tricabin. Immaculate. Lots of extras. Luxurious teak interior and teak decks. Low hours.
BY OWNER ASKING $105,000
754-6141 OR 390-2152 COLLECT

GAS DOCK
Open Every Day
8 a.m.-9 p.m.
VAN ISLE MARINA
Tsehum Harbour Box 2130
656-1138 Sidney, B.C.

VHF
marine radio telephone 12 channel, fully crystalized, full features only $399.95, marine horn $19.95.
B.C. SOUND & RADIO Service
931 FORT 383-4731

24' 1974 WINNER FRESH water cooled 188hp Mercury inboard outboard, command bridge, head, alcohol stove, sink, ice box, cabin heater, CB, trim tabs, swim grid, dinghy, very low hours, moorage 'til April, $14,500 or offers. 478-4562

26' TELSTAR. AN IMMACUlate F/G command bridge cruiser, f/w 350 GM power with V drive. Options include radio telephone, gas detector, trim tabs, stereo, dinghy etc. $29,500. B/H available. John Allen, Van Isle Marina 656-1138.

STERNDRIVES
SERVICE
Mercruiser — O.M.C. — Volvo Marine Power Products
Service — Centre
402-A Esquimalt Rd. 382-1211

McQUADE'S MARINE SUPPLY
1252 Wharf St. 388-4343

LEAVING TOWN
MUST SELL 18'6" FIBERfoam Trihull, excellent ocean boat and good ski/fish boat, new 140 motor, Calkins trailer very dependable. $6395 479-1746, 479-4718

CHEOY LEE
Diesel Trawlers
For Information Call
ANGLER'S ANCHORAGE MARINA
652-3531 933 Marchant Rd.
Brentwood Bay

NATIONAL, WITH LOCATIONS on both sides of the water, offer an efficient brokerage service. Moorage at our sales docks is available to exclusive listings. For professional advice call 656-3966.

76—20' DOUBLE EAGLE 225 hp. Wakesha 420 hrs. F.W.C., tabs, sndr, ssb/cb, comp, spt lt, fg dgy, hrn, mtr brkt, 3 prps, 2 grnd tkl, 2 fl syst., gly pk, wrd dl bat, and much more. Exc cond $11,000. 723-6415.

24' SEALANDER HOUSEBOAT with tandem trailer, sleeps 6, propane fridge, furnace and stove, pressure hot and cold water, shower and toilet, 302 fresh water cooled Waukesha, many extras. 112-753-2609.

27'5 BAYLINER VICTORIA, Command bridge, forward cabin, head, galley, aft cabin, sink, head, sleeps five, anchor, CB, VHF, sounder, compasses. Mint. $28,000. Phone 112-338-8816.

HANDYMAN'S SPECIAL: 26 ft. Express Cruiser, engine good condition, needs some refinishing, VHF, Sounder, Furnace, standup head. Bargain priced for quick sale, $6,900. Port Alberni, 723-7214.

1971 20' BRANDALMYR CABIN cruiser, oak frame. Fiberglass over mahogany. 130 hp rebuilt Volvo Penta inboard outboard. 2 bunks, stove, sink, head, etc. Excellent fishing and cruising boat, $7100. 112-743-5434

18' GLEN L, DEEP V, ROADrunner trailer, 80 horse electric Evinrude, 7½ horse Evinrude. Excellent running condition. Excellent for fishing or skiing. Good in open waters. $2100 or nearest offer. 474-1342

ISLAND MARINE
TRADING CENTRE
for the
Commercial fishing industry
479-8822 479-8807

DOUBLE EAGLE
18.5', 170 Volvo, in as new condition. Complete with anchor, CB, Moorage available, $7,900. Evenings 652-4777, Days 652-4411.

19' BY—GLASPLY
Family Cruiser, as new, low hours, loaded with options. Dinghy, and Tandem trailer. 652-5756.

MERCRUISER PARTS & SERVICE
Canoe Cove Marina Ltd. 656-5633

80 BOATS and MARINE

PERKINS—4-107, 47 HP DIEsel marine engine. Zero hours on complete overhaul, instruments, and accessories. $2500. Phone Duncan after 5, 112-748-9808.

22' REINELL '74, COMMAND Bridge, full galley, head, swim grid, trim tabs, new canvas, CB, depth sounder, moored Canoe Cove. Asking $13,000 or best offer. 478-4713.

APOLLO 32' DANISH CRUISer. A-1 condition and maintenance schedule. Twin Perkins deisel, new top etc. Spring haul-out complete. $64,500. 384-2304 after 5pm

"ENDAXI" 37' W. C. TROLLER at Tofino. Tel. 725-3302. New Gurdies and Loran C, insulated hold, good condition. Fully equipped and ready to go fishing. $87,000.

BRANDLMAYR CABIN CRUISer 23', power-1975 Buick V6, OMC leg, FWC, Seagull auxiliary, tinted windows and CB. Asking $5500. 652-1027 after 6pm.

24' FIBERGLASS EXPRESS Cruiser, 188 Mercruiser, low hours, water pressure in head and galley, every concelvable extra. Wanted in Trade 16'—19' power boat. 479-8164.

1974 24' REINELL SEDAN Cruiser, 188 horsepower Mercruiser, CB, enclosed head, Sportyak, moorage available at Westport Marina, $13,000 or offers. 479-8495.

26' CAMPION INBOARD OUTboard, 189 hours on boat and motor, sleeps 4, stove with oven, full head, $19,995. 478-0003 after 5pm

TWO 12 TON HERRING skiffs, $7500 each, plus two brand new Johnson 35hp motors, used 15 hours each, $1250 each. 477-7166

32' FIBERGLASS OVER PLYwood planing hull, (home-built); Perkins diesel, fully equipped including furnace. Offers 478-3777.

16½' K & C, BETTER THAN new. 65HP Merc. 1500lb Roadrunner trailer. Lots of extras. Excellent condition. $5200. 477-8150 after 4pm.

1976 GLASPLY 19' CUTTY cabin, marine head, 140 Mercury, inboard/outboard, Calkins trailer, many extras. $13,500. 477-2272, 479-6996.

24' REINELL COMMAND Bridge 1974, 480 hours, new canvas, trim tabs, swim grid, CB, DS, fully equipped. $12,900. 382-0075 or 598-3178.

REPOWERING? USED MERC 255 I/O FWC, TRII leg, dual instruments and controls, excellent running condition. 479-3979 after 6pm.

SAVE THOUSANDS on this almost new 23½' Bayliner. All reasonable offers considered. Bank financing OAC. 384-3303, 388-0161

30' HULL AND DECK FORMER Pilot Cutter, wife says project must go and will accept best offer. 915 Dawn Lane off Florence Lake Road.

LUCKY STRIKE CHARTERS now taking reservations. Book early. Details, 384-2783 or 382-0307.

BRAND NEW 14' STRATAcraft boat and trailer, automatic 40 hp Mercury plus many extras. $4300. 474-2904

16' BOAT WITH TRAILER, 20 HP Johnson, tank and controls. $1000 or best offer. Will take trades. 474-1311, 479-3231.

17' FIBERFORM WITH TRAILer, canvas top, 140 Mercruiser IB/OB, CB, paddles, life jackets, $5300. 642-3792 after 6.

MOVING, MUST SELL, HOMEmade boat, good engine, 3 gas tanks. Trailer needs tires. $900 or offers. 384-0433

1980 ROADRUNNER GALVANized trailer, 1200 pound capacity, value $700, never been used will sell for $640. 477-0598

MARINE REPAIRS. INboard/outboard. Reasonable rates. After 5 and weekends, 478-9203.

SUPER 35HP EVINRUDE, electric start, with tank and controls. Excellent condition. $500. 386-3711.

30' CHRISCRAFT CONSTELlation, boathouse kept, beautiful condition, low engine hours. 479-2710.

18' SANGSTER INboard/outboard 165HP Mercury cruiser, trailer with brakes. Complete $7,000. 478-2589.

SEAGULL CENTURY 100 longshaft, $295. Evinrude Yachtwin 4hp, $350. Both excellent condition, 385-6241 or 388-2252

15'6" RUNABOUT, TRAILER, new 50hp Merc, excellent condition, many extras. Call after 5pm, 479-1211

18' GLASSPLY SKI BOAT, 140 HP I/O, and trailer, $7200. 18' Glen—L ski boat, unfinished, $1000. 656-7033.

21' GLASPLY CUDDY CABIN, 200 HP V8, fresh water cooled, fishing gear, sounder, CB radio. $13,000. 642-4928.

24' STARCRAFT ISLANDER. With tandem trailer and valid C license. Good condition. Sell or trade for ? 477-5777

14' BOAT FOR SALE, 35 HP Viking, gas tank and battery, fully equipped. $600 or best offer. 642-3657.

THE BOAT LOFT
Inflatable Boat Centre
381-1323 563A Johnson

CHRYSLER — SEAGULL
Ken Prasing Equipment
934 Goldstream 478-9313

CONSCIENTIOUS WOODEN boat repair. Free estimates. 478-2978

BOAT FOR SALE, B-LICENsed Gill Netter, diesel motor. Best offer. 112-271-5201.

1977 20 HP JOHNSON, NO SALT, excellent condition, $800. 595-3268.

65' WESTCOAST DRAGGER "Jo-Marc "Squire & Coombs, 384-3363.

36' DIESEL CRUISER, SUITable for liveaboard. Asking, $10,-300. To view phone 386-2624.

39' WOOD W.C.T. 10 TON A LIC. Ray Mason, Island Marine. 479-8822.

17'6" DORY, IDEAL ALL PURpose boat, reduced asking $1000. 478-0877

BATTERIES, ALL SIZES. Capital Radiators & Batteries, 817 Fisgard Street, 385-0421.

1976 24' FIBERFORM "BAJA", low hours, with trailer, will trade. 112-743-2808.

15' COBRA WITH 65 HP JOHNson and trailer. Very fast. 384-3929, 656-6457.

33 EVINRUDE SHORT SHAFT, runs well, $375 or offers. 479-6107

50 MERC OUTBOARD, COMplete with controls, gas tanks, $500. 656-1861.

12½' ALUMINUM BOAT, 7½ HP Merc outboard, asking $900. 652-5798.

2-MAN HEAVY DUTY RUBberized dinghy, oars, never used, $70. 383-1208.

18½' SPEEDBOAT, FIBERglass hull and deck, sacrifice $900. 383-3525

22' STARCRAFT, LOADED, Roadrunner trailer. Open to offers. Trades. 656-6806.

MARINE REPAIRS
Gas, diesel, I.O. 477-6288 days and evenings.

76 MERC 20, REMOTE CONtrols, and tank. $675. 384-2475 after 5pm

7.5 HP SEARS FISHERMAN, new tank, excellent condition. 479-9653.

13' BELLBOY, 40 HP OUTboard and trailer. Asking $1000. 477-0956.

FOR SALE, 20' C LICENCED boat, asking $9000. 656-5276.

80 BOATS and MARINE

GIBSON POWERCRAFT CENTRE LTD.
BOATS
GLAS-PLY
HOURSTON GLASCRAFT
MIRRO-CRAFT
BAYLINER
CANAVENTURE
STERN DRIVES
BMW-Volvo Penta
OMC—Mercruiser
OUTBOARDS
JOHNSON
SEAGULL
NEW LOCATION
730 HILLSIDE
382-8291
Service entrance from Market St.

CAMPION DOUBLE EAGLES SUNRUNNERS
LUND Aluminum
JOHNSON Outboard
ROADRUNNER Trailers
ccc bob whyte marine ltd.
SALES AND SERVICE
Corner Harbour and Resthaven
656-7286
SUMMER HOURS
OPEN 7 DAYS
9 a.m.-6p.m.

MUST SELL
★16½' FIBREFORM
★135 H.P. EVINRUDE
★EZ-LOAD TRAILER
Value $4995
FIRST $3695
WILLE DODGE CHRYSLER
3200 Douglas St.
382-2313

BOSTON WHALERS
NOW AT YOUR 1-STOP MARINE CENTRE
Mercury Marine
385-1457 800 Cloverdale

DOUBLE EAGLE
New 16' Hardtop
★ 70 Mercury el.
★ 1600 galv. Ez Loader
★ wiper
★ rear canvas
★ battery and box
★ reg. List $8132
PACKAGE $7300
MULLINS MARINE
925 Yates St. 382-4515

SUNTIME yacht shop
Remember Dad with a nautical gift from Suntime... Log-books, hats, boat shaped butane lighters, Golden Sterling jewellry, brass buckles, belts, etc.
Open Mon - Sat 10-5, Sun 11-4
2449 Beacon, Sidney 656-2434

ADVANCE YACHTS LTD.
SALES and BROKERAGE
3 LOCATIONS TO SERVE YOU
Bosun's Marina 656-5558
10775 McDonald Park Rd.
Sidney, B.C.
Oak Bay Marina 598-3366
Pedder Bay Marina 478-1771
NOW OPEN IN NANAIMO
at Newcastle Marina

NATIONAL
NATIONAL BOAT SALES
COASTER 23
2060 White Birch Rd. Sidney B.C.
V8L 2R1 (604) 656-3966
ALSO AT
False Creek, Vancouver

THUNDERBIRD YACHT SALES WESTPORT MARINA
Next to Swartz Bay Ferry
2075 Tryon Road, Sidney, B.C.
656-5832
NEW and BROKERAGE boats
OPEN 9 a.m.-5 p.m.
7 DAYS A WEEK

6' FIBREGLASS DINGHY complete with matching oars, $250. Call 479-8638

15' GLASPLY, 18 HORSE Johnson and trailer, $600. 383-3227.

WANTED GOOD USED OUTboard long shaft, 35HP-40HP, reasonably priced. 598-1601.

1972 65 HP EVINRUDE SHORTshaft, like new, very low hours. $1150. 479-8190

FAMILY CRUISER, 34', DISplacement, new diesel, $34,000. 656-3513

TWO NORDKAPP KAYAKS, ocean-

96 MAJOR APPLIANCES

BILL'S BARGAIN BARN Appliance Warehouse located at 98 West Burnside Road next to Capital Market has the largest selection of reconditioned appliances in Victoria. Stoves, wall ovens, fridges, some with left hand doors, washers, dryers, upright and chest freezers, all in a variety of sizes and colours. 30 day warranty. Buy, sell, trade, dicker and deliver. 384-5721, 384-5235.

WANTED
We purchase washers, dryers, fridges, ranges — in working condition or not. ALLMAKE APPLIANCES, 385-2033.

RECONDITIONED
Washers, dryers, ranges, fridges. All fully guaranteed. Open Saturdays. Allmake Appliances, 385-2033, 2519 Douglas.

KITCHEN AID DISHWASHERS 1980 models in stock. Moffat appliances for less.
KENYON SALES
386-1214 (24 hrs.)

6 MONTH WARRANTY
Reconditioned refrigerators, freezers, washers, dryers and ranges. Trade-ins wanted.
PHOENIX APPLIANCES
384-0423 2009 Fernwood

NEW CLEARANCE
Frost free fridge $479, 30" deluxe range $369, 2 speed washer $399 matching dryer $269. Furniture Centre 388-7411.

FREE
In home microwave demonstration, no obligation. Find out if a microwave is right for you. Call Homark 381-5622.

ADMIRAL FROST FREE Refrigerator-Freezer with automatic icemaker and chilled water dispenser. Near new. $1050. 474-2904

ZENITH OIL STOVE WITH water heater, oil space heater, 80 gallon oil tank, and stand. First $100 takes. 309 Simcoe, 9am-5pm

SPIN WASHER/DRYER. Used twice. Harvest gold with woodgrain top. $150. 477-1867 after 6pm.

WASHER SPIN DRYER, apartment size, semi-automatic. Fine condition. $140. 595-4932 after 5pm.

FROST FREE FRIG AND stove, avocado, $425 the pair. 382-7452.

FRIDGE, 13 CUBIC FOOT, AND stove. Both white, Viking, in excellent condition. 477-3217.

HOOVER SPIN WASHER AND dryer, excellent condition. Call 388-7559 after 5pm.

2-YEAR-OLD AVOCADO self—clean range, good condition, $350, offer. 727-2131.

22 CUBIC FOOT CHEST DEEP freeze, 5 years old, in excellent condition. $250. 727-2403

MCCLARY APARTMENT SIZE washing machine, twin tub, excellent condition, $100. 595-6025.

WANTED, GOOD WORKING freezer, about $75 range. 381-1513, 474-2971.

4 BURNER PROPANE STOVE, tank holds 160 lbs. 385-7055

HITACHI DISHWASHER, apartment size, $85. 478-8147.

GE FRIDGE $70. RCA RANGE 30" $60 or best offer. 478-7081.

SANYO WASHER SPIN dryer, $85. 592-1675

GOOD BEER FRIDGE. $25. 474-1636.

97 FURNITURE

LATEX RUBBER MATTRESSES

The mattress that gives even support to all parts of the body, truly the most comfortable mattress of all.

MATTRESSES

3'3" size, each piece	$195
Regular size, each piece	$245
Queen size, each piece	$285
King size mattress	$395

MATTRESS TOPPER PADS
ENJOY the luxurious comfort

Thick	Size	Rubber	Foam
1 in.	39x75	$27.25	$ 8.55
2 in.	39x75	$52.75	$17.25
1 in.	54x75	$37.75	$11.85
2 in.	54x75	$72.90	$23.65
1 in.	Queen	$44.65	$14.00
2 in.	Queen	$86.50	$28.00
1 in.	King	$58.50	$17.75
2 in.	King	$112.35	$36.40

IMMEDIATE DELIVERY
Open Fridays 'til 9 p.m.
EASY CREDIT terms available

Gregg Furniture
"The quality furniture store — where you can see how it's made"
2300 DOUGLAS 388-7365

SINGLE SIMMONS hideabed and matching slipper chair, floral upholstery (turquoise and green), perfect condition, $400 firm. 595-1093.

2 MATCHING DARK GREEN naugahyde covered davenports in excellent condition. Ideal for recreation room, $60 each. Call 478-0857 after 9am

MUSHROOM COLOURED chesterfield suite, good condition. 3 years old. Asking $200 firm. 386-4291.

QUEEN WATERBED, UPHOLstered frame, CSA heater, complete like new $500 or best offer. 478-6529.

DOUBLE BED, $110. BEAUTIful chesterfield and chair, $400. 1960 Fairfield Rd. 598-8264 after 4pm.

COLONIAL CHESTERFIELD and swivel rocker, newly upholstered, in excellent condition. $350 or best offer. 382-3901.

ANTIQUE PINE BUFFET, hand carved panels, original fittings, 48X36X18. $350. 386-5135 after 2pm.

KRUG BROS. 9 PIECE SOLID walnut dining suite, leather chair seats. Excellent condition, $3,000 or best offer. 595-6171.

DYED COTTON LOVESEAT, bamboo sides, never used, $300. 6 drawer Teak dresser $200. 727-2371.

SINGLE SIMMONS BEAUTYrest box spring and mattress, headboard. As new, $200. 384-2876 after 6pm

LIKE NEW, BEDROOM SUITE, 36" kitchenette table and 2 chairs, ¾ bed, and baby change table. After 5, 595-4513.

GENUINE DUNCAN PHYFE dining room suite, single pedestal drop leaf table and 4-matching chairs, $350. 382-0316.

NEW OAK ROLL TOP DESK, single pedestal, 42"x24"x49", all drawers fully suspended. $650. 595-5248.

5 PIECE WITH ONE DROP leaf kitchen table set, with chrome gray arborite top, $50. 385-8869

FOR SALE ONE STUDIO couch with fitted slip covers. Excellent condition. $100. 382-2487 after 5pm.

HIDEABED, GOOD CONDItion, $100. Phone between 5-9pm, 479-2798

8 PIECE LIVING ROOM FURniture. Almost new. $1900. 474-2904

SOFA BED AND MATCHING chair, good condition, $175. 385-0076.

COLONIAL STYLE COUCH and chair, good condition. $150. 383-8093 after 5pm.

97 FURNITURE

auctions appraisals — Kidshaw's — six generations
1115 FORT ST. 384-6441

BUY—SELL APPRAISE
1115 Fort St. 384-6441

Tillicum Furniture
1633 HILLSIDE 595-3331

Victoria's Largest LA—Z—BOY Dealer

END OF LINE SALE
Pacifica Living room furniture while stock lasts.

Monastery Furniture
942 FORT 383-2431

NEW CLEARANCE
3 pc bed suite $199, 5 pc oval pine dining room suite $349, sofa beds $269, end tables assorted styles to $200 now $89, 5 pc kitchen suite $139, wall units $129, 2 pc sofa & chair $389, sofa & love seat was $1449 to clear $779, 2 pc colonial sofa & chair 100% nylon was $1069 now $649, 5 pc bedrm suite slightly marked was $859 now $649. Furniture Centre, 388-7411.

BEDROOM SUITE, DRESSER with large mirror, chest, end tables, new queen size mattress and box spring, orthopedic, sacrifice at $1100. Chesterfield and chair, $125. Apartment size washer, GE automatic, large tub, gold, $125. Radio, 8 track, record player in cabinet, $125. Table, yellow chrome, $10. 385-5869 after 5.

COUCH AND CHAIR, ROCKER, bookcase, coffee table and end table, dining room table and china cabinet with shelves. One childs dresser, one childs desk, double bed and lamps. All in excellent condition. 384-1047 or see at 207-841 Esquimalt Road after 6pm.

FOAM MATTRESSES
and posture bases — all sizes from $76.72 a set.
THOMPSON'S
FOAM SHOP
3318 OAK ST. 385-7622

QUEENSIZE TEAK BEDroom suite complete. Dining room suite, complete with hutch. Chesterfield and chair. Brown recliner. Swedish rocker and ottoman. Redwood double bed suite. 26" Electrohome television. 652-4624

BARGAIN BASEMENT SPEcial — Brand new 5-pce. bedroom suite for only $352; consists of double size box and mattress, dresser and mirror, 4-drawer chest of drawers, bookshelf headboard. Echo Furniture, 704 View St. 384-2214.

SUMMER SALE
Lowest prices in town. If you find any price lower than us we will pay you triple the difference.
DODD'S Furniture
2563 Quadra 388-6663

COLONIAL LOVESEAT AND matching chair $350; 5 pc. wooden dinette $100; 2 pc. chesterfield suite $170; 9 pc. arborite dinette $180. Mel's Bargains, 3460 Quadra St. 384-3152.

CABINET CHEST OF DRAWers, solid mahogany with 3 drawers and large 2 door cabinet. Imported from Britain. Excellent construction and finish. $225. 386-5135 after 2pm.

BUILD YOUR FURNITURE and save lots of $$. Novices welcome. Tools 'N Space Woodworking, 338 Catherine St. 383-9600.

MOVING, MUST SELL 20" Electrohome colour TV. Excellent condition. $300 or best offer. Call between noon and 4pm. 478-6139.

SOFA AND CHAIR, DARK brown, excellent condition, $500. Dinette set, $75. Double bed, headboard, chest of drawers, $175. 386-8737 evenings.

EARLY 1900 CANADIAN OAK buffet, diningroom table and 6 chairs. Bedroom suite. Two piece French Provincial chesterfield. 479-1765

WALNUT CHEST OF DRAWers $125. Walnut sewing cabinet $150. 383-1927.

QUEEN SIZE WATERBED for sale, excellent condition. $300. 384-2468.

FOR SALE. 4 PIECE LIVING room suite. $350. 388-5075 after 5:00 p.m.

HIDE—A—BED SOFA, matching chair, good condition. Offers. 595-7411 after 5pm.

ANTIQUE WARDROBE, 5'X6', 2 drawers, needs some restoration. Offers. 652-9397

OLDER BED CHESTERFIELD $100 or best offer. 595-6408 after 4.

COLONIAL COUCH NEEDS 2 legs, plaid, cheap. Offers. 384-6812.

DINETTE SUITE, $100. TWIN bed with box spring, $40. 382-5731.

GREEN CHESTERFIELD AND chair, excellent condition. $300. 479-8839.

7'X22" ANTIQUE BUFFET, asking $1,600. 383-3203.

39" BOX SPRING AND MATtress, $50. 478-7988

ROSEWOOD ARBORITE KITchen table, $30. 652-2372

CHROME DINING ROOM suite, $325. 595-2450.

UNIQUE HIDEABED $175. Phone 479-4229 after 6.

TWO TWIN BEDS, GOOD CONdition. $100. 478-2821.

98 TV. STEREO, RADIO SALES and SERVICE

MOVING EAST. PIONEER cassette deck, Panasonic stereo receiver, Denon turntable, JBL speakers. Deanne 383-9426.

TRAM DIAMOND D201A PLUS D104 40 channel base station. All available extras. Offers. 383-8683.

MUST SELL, ONE PAIR OF large Advent speakers and 400 watt SAE PWR amp. Dinner time, 479-9910

AKAI 4000DS, 3-WAY HEAD, reel to reel $150. 2 JBL L-40, 2-way speakers, 3 months old. $400. 727-2371.

WANTED
Your stereo/audio equipment.
Branch Circuits.
1005 View St. 386-2544

COMBINATION RADIOstereo, oak cabinet, $225. LP's, 8 tracks, cassettes, $1 each. 381-0391

SAVE $250. SANSUI 3-WAY LM-330 performance speakers. Regular $650. Must sell, $400 pair. 595-0066.

SONY AMP, $310. SEARS PRO turntable, $145. 2 Ampex speakers, $80. Or all for $520. 595-4376.

STEREO, PRICED TO SELL. Deal of a lifetime. Asking $450. 385-1282

98 TV. STEREO, RADIO SALES and SERVICE

Open 'til 9 Nightly!
385-5555
STEREOS-TV's-VIDEO
Technics-Panasonic
SPEAKERS
AR-KLH-Cerwin Vega
FULL SERVICE WARRANTY
—5 yrs. parts & labor on most new sound equipment!
—Loaner supplied during service. No charge
—Full credit upgrading 1st yr.
—No down payment (OAC)
—In store bank financing
—Yes, we take trades!
—Free delivery
CHARGEX-MASTERCHARGE

Technics Sound Pkge.
35 watt Technics receiver SA300, turntable SLD2 SBP25 3 way speakers with ADC Mag cartridge. Special $749.
No Down Payment, Low Monthly Payments (OAC)

Colour TV Specials

Panasonic 20" colour TV special $599. No Down Payment, Low Monthly Payments (OAC)

VIDEO—PANASONIC

Panasonic PV1100K Video machine. Special $1099. No Down Payment.

Car Stereo Specials
PIONEER—PANASONIC
Pioneer Panasonic
Pioneer KP1500 AM FM stereo cassette with TS165 speakers. Special pkge. $199.95
Open 10-9 Daily 10-6PM Sat.

INDEPENDENT BUYERS DISCOUNT SERVICE
INDEPENDENT
AUDIO VIDEO
939C ESQUIMALT RD.
385 5555

QUAD
Phono modification. Low noise, high slew rate, highest quality workmanship.

PHILIPS
Highest quality European speakers on sale now. SP 30's, walnut cabinets, 2-way, 40 watts, $350 a pair.
Philips raw speakers at wholesale prices!

New LEAR JET equalizer boosters for car audio. 30 watts, $129.95, 50 watts, $189.95. Complete selection of Lear Jet car audio systems as low as $200 installed!
Complete service department for all audio makes. J&V Electronics, 2628 Bridge St. off Bay. 381-hifi

MAGNAVOX
Colour TV year end clearance. Low cash prices and high trade-in allowance on your used colour TV. ELECTRON TV SALES and SERVICE. The home of quality service, 100 Burnside Rd. W., 383-5432.

HILLSIDE Sight & Sound
595-8331
IN THE MALL

QUAD 33/303
Pre-power amps. Just in. Very good condition. $449
CAV 388-6564
764-A YATES (IN THE MALL)

$10.
$10. service call anywhere in Victoria. Call Homark, 381-5622

COLOUR TV RENTALS
Now at a low price of $15 a month. Call today City Centre TV Sales and Rentals 477-6971.

FREE
Carry in service estimate.
WE GUARANTEE IT
HOMARK, 27 W. Burnside, 381-5622.

MOVING EAST, MUST SELL LS-5 large 3-way house speakers, beautiful walnut cabinets, mid and high range controls, handle 100 watts, $400 pair or offers. Rod 385-1080.

SANYO CASSETTE DECK, 40 watt per channel amplifier, Sansui turntable with cartridge and Cirwin Vega speakers. Value $1500. Taking offers. 478-4212. Can be seen at 485 Island Hwy.

UNIQUE STEREO
Pair Mediterranean style end tables contains 8-track, AM/FM stereo, BSR turntable, record storage, hardly used, $239. 595-4682 after 5pm.

19" ADMIRAL USED COLOUR TV, new picture tube with 2½ year warranty, 6 month warranty on the rest. $219.95.
ATLAS STEREO & TV
763 Fort St. 385-2712

LET'S MAKE A DEAL
Too many TV trades. Please come in make an offer. Homark, 27 W. Burnside, 381-5622.

MUST SELL. SOLID STATE am/fm stereo receiver, with cassette deck, turntable and 2 speakers. Asking $250. Inquire 477-7603.

SANSUI, N.E.C, DUAL, PROlinear components, offers on $800. Colour TV, 19" RCA, XL-100, midband, $400, offers. 479-6005.

WE SERVICE ALL MAKES OF colour TV's, free in-shop estimates. Call now 477-6971. City Centre TV, 3970 Shelbourne St.

$45 BLACK AND WHITE, $145 color. Good condition with no risk guarantee. 383-8774 or 382-1234

20" COLOUR TOSHIBA PORTable. Hardly used. Warrenty. $495. 386-6870, 386-7377

BLACK AND WHITE PORTable TV with stand, $75. 384-1574.

SONYA 19" PORTABLE black and white tv, good condition, $75. 595-7678.

AKAI GX-210D REEL TO reel, 3 motors, auto reverse. $600 cash. 109-724 Sea Terrace.

JBL SPEAKERS, MODEL L220, immaculate condition, $2,000. 479-2546

CAR 8-TRACK WITH AM/FM radio and speakers, $70. 384-0476.

TOSHIBA TAPE DECK PC3460, Pioneer SX880. 595-4197.

ZENITH 20" COLOR TV. GOOD condition. $200. 384-6418, after 5.

AKAI STEREO SYSTEM FOR sale, $850. 595-5798

26" COLONIAL STYLE CONsole TV, $475. 384-1048.

99 GROCERIES, MEAT and PRODUCE

STRAWBERRIES
U-Pick. Friday and Saturday, June 13 and 14, 8am-5pm. 70¢ lb. Michell Farm, Island View Rd.

ALBERTA GRAIN FED BEEF Pork, veal, lamb. Information: 381-6621.

FROZEN LOGAN BERRIES, 5 pound containers, $4. Phone 652-3653, 4-8 only.

LIVE CRABS DELIVERD $1.25 per lb. Phone 656-3444.

99 GROCERIES, MEAT and PRODUCE

All Of This Meat
For $87.88/52 lbs/A-1
Cut, wrapped, frozen, 3 lbs. prime rib roast, 3 lbs. barbecue steaks, 4 lbs. pork chops, 3 lbs. cross rib roast, 3 lbs. bacon, 2 lbs. breakfast steaks, 12 lbs. ground beef, 5 lbs. spare ribs, 4 lbs. pot roast, 3 lbs. boneless pork roast, 4 lbs. stew beef, 4 lbs. pork steaks, 2 lbs. short ribs. Available with the above order-10 lbs. GR. A fryers, 4½ lb. or 6 lbs. No. 1 pork chops, 826 lb.
Phone 479-8911
Old Country Meats & Deli
4011 Quadra at McKenzie

PRODUCE GROWERS, POULtry, etc, interested in an open market in Victoria similar to the market operated successfully several years ago. Please signify interest by telephoning 598-6064 or 384-1706. This advertisement is mainly to discover how much interest really exists in such a programme.

STRAWBERRIES FOR SALE. 652-3653.

100 MISCELLANEOUS FOR SALE

VIKING DRYER $150. 30" PROpane stove $75. Water skiis and tow rope $90. Stand for stacking washer and dryer $15. Electric heater $8. 112-748-4568

ELECTRIC PIZZA OVEN $1800, salad bar, stainless top and inserts, new compresor $350. Two ice cream freezers $150 for the pair. 112-745-3597

16'X12' ROYAL BLUE THICK shag carpet and 200" wide drapes, $375 complete. Chesterfield and chair, needs recovering, $35. 477-4605.

CHAINSAWS
Alf Becker and Son Ltd.
2981 Tillicum 384-6414

Waterbeds
Day or Night
478-7345

CUSTOM MADE DRAPERIES and slip covers — wide range of fabrics. Standard Furniture, 382-2511, 737 Yates.

FRIDGE, STOVE, MANY baby articles, toys, bed dresser, TV, miscellaneous furniture, ornaments, etc. 478-9476.

BEAUTIFUL WHITE WEDDing dress and veil, size 9-10, regular $170 sell for $100 or best offer. 595-6890

REPOSSESSION. 1 COMPACT vacuum cleaner and power head, best offer. Dan, 385-8708 between 9-5.

6-PIECE DINING SUITE AND kitchen suite. Excellent condition. Miscellaneous items. 479-3231, 474-1311.

ELECTROLUX WITH POWER head. Filter Queen complete. Excellent working condition. 474-1311, 479-3231.

METAL KITCHEN CABINET with sink. Toilet and sink. Old Singer sewing machine in cabinet. Polaris SX70. 386-0541

SUNBEAM TWIN BLADE electric mower with cord. One new GR78x15 8 ply tire. One used G78x15 tire. 477-0881.

MODEL RAILROAD, HO scale, complete layout. Invested $1200, offers. 109-724 Sea Terrace.

NO 700 POWER THREADER, ½ to 2" dies, cutters and chain vise, brand new. New price, $1400, sell for $800. 384-1566

ELECTRIC LAWN MOWER; Electrolux vacuum; secretary chair. Wanted: cable jumpers. 595-4759.

CUSHION FLOORING, VARIety of colours and patterns, ½ price or less. 3 rolls of new carpet. 479-5966

CASH REGISTER NCR 4 total and tax, only $245; 100-lb. propane tank, full $90. 384-2744 or eves. 479-0510.

MOVING AWAY. SELLING furniture, books, some appliances. Phone for information 595-0010.

PROPANE COOKING UNIT INsert for RV, stove, icebox, sink, pumps, bottle regulator, $185. 477-3201

BUNK BEDS, BLUE CARPET, 3-piece bedroom suite with new caster frame, liquor cabinet, purple carpet. 652-2465.

PARAGON ELECTRIC KILN, 14"x20", including equipment shelves, stilts, and cones. $375. 385-1932.

VIKING VACUUM CLEANER and parts. $40. Collapsable ironing board. $15. Full size Western saddle. $50. 383-7369

MILLER'S FALLS MITER BOX and saw, dead accurate, used very little; also jointer plane. 385-1932.

GOLF CLUBS, BAG AND CART $65. Croquet set $25. Cabinet radio and record player $25. 386-0428.

FOR SALE 7'X8' ALUMINIUM garage door complete, $50 and blasted rock free for taking. 478-4282 after 4pm.

ROYAL ALBERT "YELLOW Tea Rose" pattern dinner set, service for 8, over 100 pieces. 478-2740.

VACUUMS
Eureka and Hoover. Sawyer Sewing Centre, 388-6228.

CERAMIC TILE, JAPANESE and Italian direct import prices from 65¢-$5. per sq. ft. 386-2812

RAW WHITE WOOL, FIRE bricks 15¢, cast iron bathtubs, pedestal basins. 658-8893.

FOR ASTRONOMY ONLY. 4" Royal reflector telescope with tripod. 656-6834

ROTOTILLER, $75. GOOD working order. 474-1311, 479-3231.

FRIDGE AND STOVE, EXCELlent working condition. Miscellaneous items. 479-3231, 474-1311.

THREE 6' DISPLAY CABInets, $50, $100 and $150. 474-1311, 479-3231.

EIGHT BAGS MANURE, SOIL, chips or bark, $12 delivered. 592-7068.

GRAVEL OR SAND $18; NEW concrete slabs 95¢ delivered. 592-7068.

ADULT COMMODE CHAIR $30, teak foot stool $20, chest of drawers $35, 658-8733.

ROCKHOUND MACHINES, stamps, jewellery, avon and misc. 478-5773.

CEDAR PATIO STEPS for sale, 12-30" diameter. Can deliver. 652-4922 or 386-7402.

OUTDOOR INCINERATOR barrels. Ready for use, $6.95 delivered. 383-1328.

SOLAR ALARM SILVER watch and radio for sale. 592-7978

8'X14' WELL BUILT STORAGE shed. Practically new kitchen cupboards. 478-6275

ONE 2100 HUSQUVARNA chain saw, $350 or best offer. Phone 382-0479 after 5pm.

SEWING MACHINE, NEW 79 Bernina Nova, $600. Afternoons, 595-8571

PROFESSIONAL SKATE board, Sims Snake wheels and ACS trucks. 479-3143.

MISC., WELL PAINTED, SEAsoned lumber. Ideal for fencing. 478-6655.

SKYLIGHTS FLAT AND dome. Exterior door with light $20. 479-2710.

BUILT—IN HOME VACUUM, 2HP unit, $229; hose, tools, vac—tubing, and fittings. 478-4623.

SABRES, MATCHING PAIR, with scabbards $85. 386-5135 after 2pm.

CHILDREN'S SAND BOXES, 4'x4'x8", with sand, fitted lid, $26 delivered, 383-0974.

100 MISCELLANEOUS FOR SALE

CLOSE-OUT PRICES!
We are closing out our appliance and television depts - to make room to expand our busy furniture business. A few floor display models left of refrigerators, ranges, microwave ovens, washers, dryers, dishwashers & RCA and Electrohome colour televisions. All brand new - fully guaranteed! While stock lasts! Apply 1610 Old Island Hwy (Six Mile Market).

COLWOOD-LANGFORD
Furnitureland
Persnal shopping only please.

AUCTION
Estate of the late "Bill" Scott of 6356 Central Saanich Rd., to be held at the residence Sat. June 14, 1980 at 10am. Viewing Friday June 13, 10am-8pm
REGISTERED HACKNEY (Show Ponies). RIDING, DRIVING AND TACK SUPPLIES. FURNITURE AND HOUSEHOLD. TRUCKS, CARS, TRAILER. MACHINERY, ANTIQUES ETC. YARD EQUIPMENT AND TOOLS.
WILF LARKIN
Auctioneer (Lic. 139148)
Phone: 642-3413 or 479-9709

RENT TO OWN
Refrigerators, freezers, washers, dryers, dishwashers, microwave ovens, televisions, stereos. Extremely low monthly rates. Sample-TV's from $10 per month.

INSTANT DELIVERY AND NO CREDIT HASSLES.
100% of your rental payments will apply if you decide to purchase. First 6 months interest free. Call now:-
ATLANTA TV & Stereo
1525 PANDORA
595-8951 595-3922

NEW AND USED
Complete Bedroom Suites, $249.00 to $549.00; Chests of Drawers, $49.00 to $269.00; Dressers, $79.00 to $349.00; Bedside Tables, $29.95 to $69.00; Single Beds, $39.95 to $169.00; Wardrobe, $189.00; Cedar Chest, $199.00; Student's Desks, $74.95 to $169.00; Rock Maple Dining Table, and 6 Chairs, $799.00; Hida-Bed, $259.00 and $349.00; Single Size Hida-Bed, $299.00; Wooden Rocking Chairs, $74.50 to $119.00; 2-pce. Chesterfield Suites, $369.00 to $799.00; 9x12 Rugs, $29.95 to $119.00; Vacuum Cleaners, $34.50 to $79.00; 3-Pce. Coffee Table Sets, $44.95 to $479.00.
Visa or Master Charge
Pandora Furniture
1050 PANDORA 383-6319

auctions • appraisals — Kidshaw's — six generations
1115 FORT ST. 384-6441

BUY—SELL APPRAISE
1115 Fort St. 384-6441

FRIDGE, FROST FREE, 2-door, white, $189. Chesterfield and chair, $49. Hohner accordian, very attractive, with case, $129. British India rug, 8'x10', $125. Washer spin dryer, excellent working order, $79. Toro lawn mower, good working order, $95. Automatic dryer, Speed Queen, like new, $195. Wringer washer, good, $59. Typewriter, $19. Automatic washer, working good, $95. Chest—of—drawers, $19. Garden table with umbrella, $89. Canister vacuum cleaner, $39. Recliner, like new, with matching foot stool, $125. Royal Oak Trading, 4488 West Saanich Rd next to the Royal Oak Shopping Centre, open 7 days; 9am-9pm weekdays. 479-1913.

MISTER SWEEPER
The biggest and best selection of rebuilt and new vacuums on Vancouver Island. Compact, Filter Queen, Electrolux, Kirby, Hoover, Eureka etc., etc. always in stock. Also built-in vacuums at super low package price.
★ We Service What We Sell ★
901 Esquimalt (At Head St.)
386-3717
UNIT 8-310 GOLDSTREAM
in the shopping centre 474-1011

the Butcher Block Shop
4011 QUADRA 479-5921
Butcher Block chopping blocks and counter tops plus finished solid wood folding chairs and bar stools.

GREEN DAVENPORT BED, $25. Older portable Singer Sewing Machine, $40. Walnut chair, $20. Large mirror, $25. Singer Golden Touch and Sew sewing machine and three drawer cabinet, $350. 7 pce. Brown chrome dinette suite, highback chairs, $100. Double bed and box springs and mattress, $90. Older dressing dresser and stool and chest of drawers, match set, $100. Inglis washer and Kenmore dryer, $350 pair. Many other miscellaneous. 592-4355.

YOU WANT GLASS CHECK MY prices. 24 oz. (3mm.), 75 cents per sq. ft. 32 oz. (4mm.) $1.25, 3 sixteenths (5mm.) $1.50, ¼" $1.75, smoke tint 24 oz. $1. 3-sixteenths $1.75; 2000 window screens $1-4, 200 thermo units $2 each and up, 16" wide glassX8" to 15" 25 cents per piece. 6' single pane patio door $130, 8' $150. Rear of Sleggs Lumber, 5th Street, Sidney. Can deliver. Open Monday to Friday, 12:30-4pm, Saturday 8 to 12noon. 656-6656.

international waterbed (VICTORIA)
1124 BLANSHARD ST.
386-8858

GENT'S TWO NEW SUITS, overcoat, sizes 42, shirts, ties, $130 cash. 592-3836.

SEARS POWER-MATE VAcuum, complete, 181 air power, new condition, $100. 652-4090.

FOUR SEATER COUCH, $160. Shelves. Odds and Ends. 592-0005.

BOYS BIKE. CABINET stereo. Boston rocking chair. Step stool. 383-0609

DRAPES FOR SALE. CALL 477-8600.

FIVE PAIRS OF DRAPES 386-7402

100 MISCELLANEOUS FOR SALE

TELEPHONE ANSWERING MACHINES
Don't miss those important calls! Midland machines answer your phone when you're busy or away, and provide remote playback from any phone on your command! Only $349.95.
YOUNG'S
784 FORT 382-5512

EATON'S WAREHOUSE STORE
749 View St.

The Plastic Shop
We are now at our NEW LOCATION — bigger and better with lots of parking. See us for Fiberglass, Plexiglass, Polyethylene, Storm Windows and much more.
THE PLASTIC SHOP
Now at 2215 Government
386-1477

MCCLARY WALL OVEN, NEW, rotisserie, drawer $379. Matching wood and brass finish, modern floor and table lamp $65. 5-piece dinette suite $65. Dark brown painted bookcase $25. Stainless steel Supreme juicer $100. Blender $35. White bedroom suite $585. Card table $8. 10K gold chain $45. Bracelet $79. 595-3389.

MOVING SALE: TROPICAL plants; blender $12; sewing machine, $50; toaster, $10; travelling iron, $5; suitcase, $10; paintings; lamps; unpainted desk, $8; stereo stand, $5; bedside table, $8; small table, $6; chairs, $2.50; quilt; mans parka $15; sleeping bag; small items including set of pots and pans. Call 384-6419.

Rebuilt Vacuums
New and rebuilt from $29.95. Now available — Compact, Electrolux, Filter Queen, Kirby, Hoover, Eureka. All one year guarantee. All makes serviced. All Victoria Vacuums Ltd. 2805 Cedar Hill at Hillside. 595-2622.

Scarboe & Son
Used furniture, antiques and office equipment.
434 KINGSTON 383-1689

VENETIAN BLINDS
Horizontal and vertical. Roller blinds or decorative woven woods. We also repair and renew and wash older blinds. Used blinds at low prices usually in stock. Our prices are rock bottom. 381-6846, 477-1746.

ANTIQUES, COLLECTIBLES, used modern furniture, appliances, reconditioned bicycles, lawnmowers, stereos, tapes, tools, tires, china, baby items, numerous miscellaneous items. Bills Bargain Barn, Craigflower & Tillicum, 384-5235 Tuesday-Sunday.

HOMELITE
CHAINSAWS
SALES—PARTS—SERVICE
RENTALS
GIBSON POWERCRAFT
NOW AT 730 HILLSIDE
382-8291

OWNER TRANSFERRED. Selling 2 loveseats, $175 each. Two walnut end tables, $85 each. 2 beige and white lamps, $65 each. Vacuum cleaner, $45. Turquoise drapes and sheers, $200. Cream sheers, $150. 384-5870 after 7pm

ELECTRONIC CASH REGISTER
Fifteen departments, like new. Best offer to $1000. Trio Ready Mix, 658-5295, 9 to 5 weekdays.

DRAPES
2 pairs matching, 206"across, 89" down; 166"across, 89"down. Also 2 pairs matching, 240", across 82" down; 140" across, 82" down. One pair rose lined satin drapes and matching bedrspread. 386-7402

KENMORE STOVE $200; 7' chesterfield and chair $200; 6 drawer desk with typewriter shelf $75; hostess chair $30; single bed and mattress $35; loveseat Sanderson print $175; arborite coffee table $10. 592-7860 before 9am-noon-or after 5pm.

STIHL Chainsaws
SALES—PARTS—SERVICE
RENTALS
GIBSON POWERCRAFT
NOW AT 730 HILLSIDE
382-8291

FRENCH PROVINCIAL 4-seater chesterfield and chair, beautiful brocade, cinnamon color, like new, for quick sale $450; Craftsman chainsaw from Sears, new, 14" blade, $160. 595-7815.

BUILDERS TEMPORARY power pole, $100. Video/sound tape recording system, b/w camera, $200 or best offer. Ham radio receiver, $75. North Star disk system for computor, $600. 478-4032.

COLECO POOL FILTER, $55. Small Remmington chain saw $60, steel work bench $28. Steel cabinet with sliding shelves $75. French Provincial couch $135. Older sectional $85, etc, etc. 383-8281.

AMBER SEALED UNITS, TWO at 2'9"x2'9" and 2'9"x3'9", single pane, 2'9"x5'9". Pure wool carpet, 12'x15'. Masonary saw. 479-5908 days, 652-3046 evenings and weekends.

TWO YEAR EUROPEAN Health Spa Membership, $170. New wooden rocking chair, $100. 3 year old Electrolux, $225. Eureka vaccum, $110. 10 speed bike, $60. 592-6942.

DRAPES, GOOD CONDITION, all sizes, garbage cans, table lamps, electrical appliances, kitchen utensils, some garden tools, etc, and personal items. 382-7553

MODERN 3 PC. BEDROOM suite $325; oak 4 fold room divider $100; childs wardrobe $50; Annex garbage burner $150. Mel's Bargains, 3460 Quadra St. 384-3152.

FATHER'S DAY SPECIAL unique planted baskets to hang on your fence, patio, tool shed or any suitable wall area. These are something new. Priced at $8 each. 652-3674.

LIKE NEW MOFFAT HARvest gold frost free 16 cubic foot fridge, 30" range, 2 years old, $750. New drapes, to fit bay window, and sliding patio door, 721-5101

1100 SQ. FT. GOLD SHAG CARpeting in good condition. Cabinets and double sink for small kitchen in excellent condition. 381-1151 evenings.

FILTER QUEEN WITH power head and all attachments. Approx. 1 year old. Will take your old vacuum in trade, $249. 474-1311, 479-3231.

CLEAN INCINERATOR BARrels, $8, screens, covers, extra. Old barrels removed, extra charge. Prompt delivery. 479-4067 anytime.

HARRY - 477-6534
"Broken Window Specialist"
TRY ME, I'M REASONABLE

PICTURE GLASS
Compare Prices and Give Me A Call - HARRY - 477-6534.

T4 CARAT WEDDING BAND, 10 carat wedding band, and diamond solitare engagement ring. Estimated value $800. Offers. 595-1304.

WATERBED, TEAK CABINET, couch and chair, sewing machine, reel lawnmower, single bed, 8 MM projector and screen, odds and ends. 384-3084.

DRAPES FOR SALE. CALL 477-8600.

TOASTER OVEN, AS NEW, half price. Pair of table lamps. 477-9466

100 MISCELLANEOUS FOR SALE

PLEXIGLASS
Available in thicknesses from ⅛" to ½" for storm windows, boat windshields etc. Both clear and coloured available at
PELAGIC
428 E. Burnside
386-1811 386-7814

LAWN MOWER, WORKING good, and deep freeze. 474-1311, 479-3231.

DIAMOND RING, .70 CT. SOLItaire, $7000 value, serious offers on $5000. 478-8258, after 6:30 pm.

COLLECTORS' ITEMS. FISHing rods; stock certificates; mink furs. Offers. 384-4445.

ALMOST NEW: FRIDGE, Fisher fireplace insert. 477-2353 after 8pm

ASTRO TURF, BRAND NEW, top quality, 15'x12', $75. 658-5926.

SHRINE CIRCUS TICKET Winner Gayle Day, 4299 Gordon Head Rd.

SET OF BROPHY JACKS; 3 piece drum set; portable air cooler. 595-3117.

APPROX. 100 YARDS OF good, clean, used carpet, must see. 595-4043.

BLACK & DECKER ELECTRIC lawnmower with bag and cord. Like new. 384-0223.

ALMOST NEW PROPANE barbecue, deluxe model with electric rotiserrie, $300. 478-8430

HO TRAIN, MOUNTED AND wired, with some accessories, $140. 595-7015

9X12 BROWN SHAG CARPET with underlay $75. 383-6986.

OAK BARREL PLANTERS
477-4185

COMPACT VACUUM WITH powerhead, $250. 478-0877.

FIVE RED CEDAR BURLS for sale. 478-6118

GENDRON POOL TABLE, 4'x8', 478-4396.

UTILITY TRAILER, 6'X6½', with 15" metal sides. 727-2747.

ONE 9X12 BRITISH INDIA RUG $400 or best offer. 384-8267.

101 CHILDREN'S MISCELLANEOUS

ROUND-A-BOUT
CHILDREN'S CLOTHES
We will sell quality used childrens clothing, 1005 View, Tues-Sat, 10-5 p.m. 385-6552

KIDDIES' KAROUSEL
A unique nearly new!! We sell your used childrens and maternity wear, 2666 Quadra, 383-1122.

CARSEAT. CRIB. WHITE PROvincial single bed, complete. Blonde headboard and base. Phone after 4:30pm, 479-6402

MESH PLAYPEN $25, CHILD'S GM carseat $25, gate $5, rocking chair $7.50. 658-8733.

GENDRON STROLLER, WITH canopy top, excellent condition, $35. 652-2372.

GENDRON BABY BUGGY $30. Child's carseat $15. 479-3187.

103 MISCELLANEOUS WANTED

AUCTION
"Where Quality Street Begins"

SALES EVERY WEDNESDAY AT 7 P.M. ONLY
Now accepting goods for our forthcoming antiques and collectable sale.
WE BUY, SELL & APP

125 PETS and SUPPLIES

NORWEGIAN ELKHOUNDS, male and female by Am. Can. Ch. Wabeths Banecheck, 8 months old. Both started successfully in show ring. Also spayed female by Vin Meicas Korey, 8 months, obedience prospect. Bearberry Kennels, RR#2, Ganges, V0S1E0. 537-2377

ONE PAIR OF MATING Oscars, large size, best offer. One 27 gallon fish tank, complete including fish, $125. One 22 gallon fish tank, complete including fish, $100. 383-9038.

PUREBRED REGISTERED Golden Retriever Hungarian Vizsla puppies for sale, easily trained, show dog quality. To view call 385-9307

REGISTERED BLACK LAB female pup, 7½ months, $150. Move forces sale. Also free black and white spayed cat, 1½ years old, loving, quiet. 656-5841.

LOVEABLE KLUTZ MALE Shepherd Lab Samoyd Cross, 6 months, has outgrown us. Needs rural home. Free with dog house. 474-2977.

CKC REGISTERED ROUGH (Lassie) collie puppies for sale at end of June. Sovereign bloodline champion sire. Shawnigan Lake, B.C. 112-743-4583.

BEFORE BUYING A PUPPY call Victoria City Kennel Club "Watchdog" for advice. 478-4177.

SEA SHORE PET SHOP LTD.
Tropical Fish — Birds
Small Animals — Supplies
Town & Country 383-9313

REGISTERED GERMAN SHEPHARD puppies, also grown dogs obedience trained. Gerberts Kennels, 112-748-8884.

OWNER MOVING, LOVING home for affectionate cat, female, spayed. Beautiful Grey. 383-0969.

IRISH WOLFHOUND GERman Shepherd cross puppies, 9 weeks old, 1 male, 1 female left. $20. 642-4016 after 5pm.

PUPPIES, 10-WEEKS OLD, Lab Shepherd Cross, dew claws removed, shots, all medical records. $75. 656-1387 anytime.

LYNBURN'S SPOOKS REGISTered English Springer Spaniel, champion field-show stock, at stud. 383-6068

127 CHICKS, POULTRY HATCHING EGGS SUPPLIES

ROOSTERS FOR SALE. 4 months old. Rhode Island Reds. $1.50. 474-2737

128 LIVESTOCK SUPPLIES AND EVENTS

JOHN MacNUTT TRUCKING
SAWDUST—SHAVINGS
HOGFUEL
Large or Small Loads
479-6560

MANDER TRUCKING LTD.
SAWDUST
SHAVINGS
CEDAR HOG FUEL
385-3041
After 6, 479-7629

PUREBRED REGISTERED Arabian filly, 3 years old, chestnut with star, very typey head, affectionate, has placed when shown, ready to breed, any reasonable offer accepted. 112-748-8820 or 595-2062 evenings.

REGISTERED QUARTER horse gelding, 5 years old, trained Western and English, good conformation, gentle, 15.2 hh, selling with or without saddle. 112-287-8421.

PUREBRED REGISTERED Alpine doe kid and one good yearling milker. Must reduce herd size now. Reasonable prices. 112-743-2605

COMMERICAL EWES, INclude some Finn cross and some Dorset. Purebred Dorset rams. Purebred Suffolk rams. Suncrest Farm, 112-537-5124.

PUREBRED AYRSHIRE COW, 7-years old, very gentle, large milk producer, freshened recently. Offers. 386-3717; after 6 652-5526.

REGISTERED THOROUGHbred mare, gentle, sound, 13 years. 15.3 H.H. Fully trained. $800. 112-653-4637

BOARD FOR ONE HORSE. Hay, grain, box stall, riding ring, excellent trails in Highland area. $95 month. 478-3023.

FREE SUMMER BOARD, AND excellent care, for use of quiet, well schooled pony, 13-15 HH, riding privileges. 652-2264.

AMERICAN SADDLE BRED and part palomino, fully trained, 16 hh, 16 years old, $500 firm. 478-6894.

REG. ¾ ARAB MARE, PART TB, bay, 5—yrs. 15hh. Well-started English. Excell. Dressage prosp. 248-9747

CUSTOM SWATHING, RAKING and baling. 652-2026. No Sunday calls please.

WANTED: NEW OR USED tack box. Will pay reasonable price. 386-7403 after 6pm

WANTED HORSE TO LEASE for summer, Gordon Head area, 477-4389.

YORKSHIRE PIGS, 9 WEEKS old, $30 each. 478-3518 or 478-4707

WESTERN SADDLE, GOOD condition, $300 or best offer. 386-9696.

¾ ARAB GELDING, 3 YEARS, sire Al Badi Tarfawi, $600. 112-339-3391

WESTERN SADDLE, STURDY, good for trail riding, hand tooled. $300 or best offer. 382-0833.

42 EWES, SUFFOCK RAM, 18 lambs 4 months old. Will sell separate. 479-7441.

WELSH PONY 11½ HH, HALter, bridle, saddle pad, $300 firm. 479-5155.

CARE AND GROOM YOUR horse in exchange for riding privileges. 477-7891.

PUREBRED SHORTHORN Heifer and cow. Milking-beef cross. Must sell. 642-3672

SHRINE CIRCUS TICKET Winner Susan Cleasby, 302 Montreal St.

REGISTERED ½ ARAB GELDing, 15.1 hh, asking $850. 112-339-2803.

2 MONTH OLD SAANEN DOE kids, $30 each. 479-3551.

HEREFORD BULL FOR SALE. Papers. 592-6500

EAMOR ROPING SADDLE. 658-8466 or 382-4191.

130 HEAVY EQUIPMENT AND MACHINERY

WANTED: 14'-18' TANDEM type trailer with ramps for tractor. Up to 8000 lbs carrying capacity. 478-1023.

GOOD SCREENING PLANT, double screen, kick feed, $2000. 382-3280.

WANTED: TREE CLIMBING spurs. Morning or after 6, 474-2587.

HYDRAULIC SHAKE SPLITing machine, new 9hp motor, $1200. Call after 6pm, 477-4838.

SHINGLE MILL, CUT ⅜ AND ⅝. $12,000 or best offer. 642-5794

J.D. 450 CRAWLER DOZER
658-8466 or 382-4191

73 INTERNATIONAL 2050, tandem dump. 478-8682

130 HEAVY EQUIPMENT AND MACHINERY

TIRES AND RIMS: 1400X24 grader or loader, 1200x24 logger on Bud wheels, 1000x20 some on Bud wheels. Tanks: 2 2000 gallon fuel or water, 2 2000 gallon water, 2 1000 gallon water, 1 500 gallon water. Set of hydraulic legs for log loader with control valves. All above priced to sell. 112-748-8340 or 112-743-3130 evenings best.

FOR SALE 1975 C65 CHEVY single axle, 32,000 GVW, 366 cu. in. engine with 5-speed transmission and 2 speed rear axle. Comes with 16' ramp deck. Unit is newly painted and in excellent condition. 27,000 original miles. $7,800. 112-743-4488.

760C JENNY BEAM CLEANER, $475 or best offer. Light steel reliance tail gate, for tandem dump, good condition, $150. Fuel tank with electric pump, 90 gallons, to carry in back of pickup, $100. Aluminum gravel box, 16', with steel liner, $250. 478-5180.

230 TIMBERJACK LINE SKIDder, 3-53 GM motor. Manual transmission, good condition, good tires, c/w new drumline and chokers. Sacrifice sale $7,-950. Phone 112-743-5305 6-8pm.

1965 JOHN DEERE 2010 crawler, angle blade, brush blade, winch, ROPS plus 1959 International 190 tandem cat truck and extras. 642-5358.

1972 JOHN DEERE 350 WITH Drott 4 in 1 bucket, and backhoe. Very good condition, $18,000. Phone 723-8979 or 723-8211 Port Alberni

WISCONSIN ONE CRANK start, one electric start, VE4D, up to 2400 RPM, develops up to 21 HP. Asking price $1500 per unit. 477-5655.

1975 CASE 580B EXTENDAhoe, 2800 hours. One owner, new rubber. Asking $18,500. Will consider trades. 112-746-4439 evenings or 112-748-2043 afternoons

FOR SALE, CONTOUR CUTting band saw for metal with built-in blade welder, new, $1,-250. 112-753-6106.

135 FARM IMPLEMENTS

BUTLER BROTHERS | BUILDALL
FARM, LAWN AND GARDEN EQUIPMENT
Satoh and Power King Tractors
★ Gas and Diesel/12-38 h.p. ★
Jacuzzi Pumps
Howard Rotavators
Serving the Peninsula and Islands for 50 years.
2046 KEATING XRD.
652-4437 652-1121

Ford Rollins
MACHINERY LIMITED
610 ALPHA STREET 384-0541
FORD TRACTORS
Lawn and Garden Tractors
10-20 H.P.
Farm Tractors
2 Wheel and 4 Wheel Drive
13-335 H.P.
DL-595-4A

JOHN DEERE J. GRIEVE MOTORS LTD.
Lawn & Garden Tractors
7 hp - 28 hp
Diesel Farm Tractors
22 hp - 275 hp
Full Line of Attachments
Good Supply Of Used Tractors
652-1642 SAANICHTON

J. GRIEVE MOTORS LTD. Vancouver Island's largest farm implement dealer now selling Yanmar 4-wheel drive tractors, 13 to 33 h.p. Full line of attachments.
652-1642 SAANICHTON

MASSEY FERGUSON #10 baler, completely rebuilt. Ready for work. $2500. 595-7904 or 477-4703.

8N FORD TRACTOR. ALSO heavy duty steel flat deck trailer, 1550 Mills Rd, mornings only.

148 LEASE VEHICLES

ENSIGN
We Thought You Should Know
FINANCE LEASING
★ 12% ★
INTEREST
All lease plans consist of two factors — depreciation and the cost of money. For a limited time, ENSIGN CHRYSLER PLYMOUTH will build you a competitive lease on any 1980 Chrysler built car or truck for
★ 12 ★
MONTHS
WITH AN OPTION TO BUY THE VEHICLE YOU HAVE DRIVEN AT
✓ FULLY
✓ DEPRECIATED
✓ VALUES
ENSIGN LEASE LTD.
Quadra at Caledonia
386-2411
DEALER NO. 5620

SPELL
IT
OUT
When you have something to sell, the easiest way to find a buyer is to spell it out in print! You do that by placing a low-cost Classified Ad in the newspaper, telling our readers what you have to sell. We'll help you. Give us a call today at 386-2121.

149 NEW CAR DIRECTORY

GlenOak
Ford
GRANADA
★ 13½% ★
FINANCING
O.A.C.
★ 15 ★
To Choose From
Starting As Low As
★ $7235 ★
STOCK #80081
GlenOak
Ford

150 CARS FOR SALE

VOLVO
McCALLUM MOTORS
★
79 Volvo 242 DL 4 sp.
79 Volvo 244 DL 4 sp.
79 Volvo 245 DL SW
78 Volvo 244 GL 4 sp.
78 Volvo 242 DL 4 sp.
78 Volvo 244 GL AT
78 Volvo 244 GL AT
77 Volvo 245 SW
76 Volvo 264 GL AT
76 Volvo 242 DL 4 sp.
76 Volvo 264 GL AT
75 Volvo 164 E AT
75 Volvo 142 DL 4 sp.
75 Volvo 245 DL SW
74 Volvo 142 S 4 sp.
74 Volvo 164 E AT
72 Volvo 144 S 4 sp.
70 Volvo 144 S AT
Largest Selection of pre-owned Volvo's in Western Canada
★ 382-6122 ★
Corner Yates and Cook
Dealer 5603

1979 - 1980

CARS AVAILABLE AT WHOLESALE PRICES
1979 CHEV MALIBU'S 4-DR Auto, ps, pb, am radio, rear defrost, radials, side moldings, cloth interior, from 23,000 miles, colour selection.
FROM $4399.
1979 PONTIAC LE MANS 4-DR All of above features, blue ext, blue vinyl int. 23,500 miles.
$4599.
1979 CHEV IMPALA 4-DR All of above features plus cruise control, light green ext, green vinyl int. 16,000 miles.
$5399.
1979 IMPALA S/W 9-passenger, all of above features plus roof rack, burgundy ext, matching vinyl int.
$5599.
767 DOUGLAS ST
381-1115
TILDEN
Dealer 6365C

SAAB
We're the newly appointed dealer on Douglas St. opposite ICBC Claim Centre. Drop in and let us show you the range of new Saab automobiles from Sweden including the fabulous TURBO. If you're considering BMW, Audi, Volvo or even Porsche you owe it to yourself to take a close look at the performance car from Sweden.
EDWARD MOTORS
the front wheel drive specialists
at 3319 Douglas St. 384-1161
Dealer 6605

'79 Mustang, V6, automatic, P.S., P.B., light blue, $5195.
'79 Mustang I-6, auto, P.S., P.B., dark blue, $5095.
'79 Mustang Laser V8, auto, P.S., P.B., $5295.
'79 Camaro, V8, P.S., P.B., auto, brown, $5895.
'78 Cougar XR7, V8, auto, P.S., P.B., buckets, Landau roof, $5795.
'80 Citation X—body, V6, auto, P.S., 4—DR hatchback, $5995.
HERTZ RENT A CAR
(Division of Howbar Leasing)
901 Douglas St., Victoria, B.C.
Open 7 days a week. 388-4411
Dealer # 6499

1979 HONDAMATIC 2 DOOR hatchback, 2nd car. $4500. 477-1461.

150 CARS FOR SALE

DOUGLA VOLKSWAGEN AUDI
Your Largest Volkswagen Audi Dealer On The Island!
$AVE DOLLAR$ 1980 DEMO $ALE!
RABBITS, SCIROCCOS, AUDI 5000S GAS and DIESEL!
Examples:
80 Rabbit Deluxe, 2 door, 5 speed, sun roof, rear wiper, radio, mud flaps.
WAS $8650 SALE $7995
80 Rabbit Custom, 4 door Diesel! 4 speed, convenience package, large tires, radio, mud flaps, etc.
WAS $8561 SALE $7895
80 Scirocco, 5 speed, tinted glass, stereo, vents, etc.
WAS $10,870 SALE $9995
80 Audi 5000S. Executive driven, all options, including factory air conditioning and Silver metallic paint.
WAS $18,995 SALE $17,500
OVER 30 DEMOS To choose from! All makes and models — at summer savings!
UP TO 60 MONTH SCOTIA PLAN FINANCING AVAILABLE. O.A.C.
Douglas Volkswagen Ltd.
3329 Douglas Street
388-5466
Dealer 5100

BARGAIN
1980 AUDI 5000S, 4 dr., fully powered with all luxury equipment including air, stereo cassette, electric sun roof. Only 1200 miles with balance of factory warranty available. Luxury, safety and economy all in one package. An excellent buy. Must and will be sold. DePAPE MOTORS LTD., 384-8035, 779 Pandora. Dealer 5311.

MUST SELL!
This one is in excellent condition, 12,000 miles, 1979 Mercury Capri, 2 dr, HB, 4 cyl., auto, ps., radio, yellow with black trim, bucket seats. Trades Welcome. 388-5714, 382-6315, 652-4244. Ask for Bruce or Roy anytime. Bridge St. Motors. Dealer 5161.

1980 OLDS DIESEL CUSTOM CRUISER WAGON 3 months old, 3500 miles, loaded, 350 diesel, air conditioning, power windows, locks, seats, am/fm, tape, radials, pulse wipers, still on warranty. Immaculate, retail over $14,000 sell $12,500. Days 382-9236. Evenings 658-8878.

MUST SELL!
There is none around, two 1980 Cutlass Diesels, 4-dr. sedans, demos—under 500 miles. Trades welcome. 388-5714, 382-6315, 652-4244. Ask for Bruce or Roy, anytime. Bridge St. Motors. Dealer 5161.

RABBIT CONVERTIBLE
$13,000 or higher before June 21. 382-8575 between 6-7pm

TRY US FIRST!
Chrysler's finest! 1979 Horizon, standard shift. 388-6921, Metro Honda. Dealer 5876.

TRY US FIRST!
'79 LeMans sedan. V6, spotless. $5595. Metro Honda, 388-6921. Dealer 5876.

80 HONDA ACCORD, MAROON in colour. 8000 KM, 4 cyl, 5 spd. $7195. Ph. LINDON 642-4425 or McCallum Motors Ltd. 382-6122. Dealer 5603.

1979 OLDS CUTLASS Supreme, excellent condition, deluxe interior. $6895, will consider older pickup as part payment. 112-743-5224 or 478-6817.

1979 CADILLAC SEDAN DE Ville D'elegance, most options except sunroof, 16,500 miles, in immaculate condition. $14,000. 382-9907.

1979 DODGE DIPLOMAT, COMputerized 318. Loaded. White with red velour interior. 4 way stereo. $7900. 478-1566

MOVING MUST SELL, 79 Trans Am, 25,000 kms, all options, $8500 or best offer. 478-5226.

MUST SELL, 1979 THUNDERbird, T-roof, bucket seats, extras. Highway miles. 598-7848.

150 CARS FOR SALE

ENSIGN CHRYSLER PLYMOUTH
ENSIGN
CHRYSLER PLYMOUTH
WE THOUGHT YOU SHOULD KNOW
ALL UNITS CHECKED BY CAR CLINIC DIAGNOSTIC CENTRE
78 CHEV VAN
¾ ton, V8, radio
Power Steering/Brakes
Automatic
Ex Police Unit
★ $3995 ★
Stock #95761

'80 Plymouth Horizon
'79 Corvette
'79 Honda Accord
'79 Dodge Omni
'79 Chev Camaro
'79 Dodge Van
'79 Ford Mustang
'79 Ford Pinto
'78 Colt S.W.
'78 Honda Civic H.B.
'78 Dodge ½ ton P.U.
'77 Mercury Comet
'77 Chevy Chevette
'77 Volare Premier
'77 Pontiac Trans Am
'77 Cordoba T-Bar
'75 Chrysler Cordoba
'75 Dodge ½ ton P.U.
'74 Jeep Cherokee
'74 Toyota Landcruiser
'74 Dodge ½ ton P.U.
'74 Dodge Colt GT
'74 Ford Pinto

★ ★ ★ ★ ★ ★
!! CAMPERS !!
'77 Dodge D100 P.U.
V8, automatic, Power steering/brakes, AM-FM, canopy, Trailer equipped
★ PLUS ★
15 ft. Travelaire Trailer
Sleeps 6, stove, 3-way fridge, toilet, Furnace — like new.
PACKAGE PRICE
★ $7995 ★
★ ★ ★ ★ ★ ★
PLUS MANY MORE
GOV'T TESTED PLUS 2-YEAR WRITTEN WARRANTY
WANTED!
GOOD CLEAN USED CARS
CONTACT:
DON REDECOPP
ENSIGN
Chrysler-Plymouth Ltd.
DOWNTOWN YATES AT COOK
Dealer licence number D5295
386-2411
Open Weekdays Till 9:00

IMMACULATE 1979 VOLARE Wagon. Full power, small V8. Excellent buy at $4500. 477-3688.

1980 HONDA AUTOMATIC hatchback, 1400 km, must sell. $5200 firm. 384-0194.

1979 RABBIT, 5 SPEED, sunroof, like new, 12,000 km, $7300. 658-1037.

1979 Z28 CAMARO, LOADED, $1000 worth of stereo equipment, $9000 or best offer. 383-9706.

1979 BUICK SKYHAWK, 5000 miles, lady driven, immaculate, $6000. 721-5012

'79 FORD FUTURA, LIKE new, 478-6958 after 6pm

150 CARS FOR SALE

METRO TOYOTA
FRESH 10th Anniversary TRADES
80 Chevy Citation, 4 door, V6, A/T, P/S, P/B, 5,-000 km. Mint!
79 Corolla station wagons, A/T.
79 Sunbird, auto, P/S, P/B, only 11,000 one-owner miles! Mint!
78 Corolla station wagon, auto.
77 Camaro LT.
76 Toyota Corolla, 2 door, 4 speed, radio, 13,000 km. Mint!
76 Hornet station wagon, 6 cyl., auto., P/S, P/B. One owner.
76 Corolla SR5, liftback.
76 MG Midget.
75 Corolla stn., wgn., auto.
74 Fiat X19.
71 Corona, 4 speed, 46,000 one-owner miles.
— PLUS —
METRO ECONO LOT
OVER 50 VEHICLES UNDER $2995
OPEN FROM
8 a.m.-9 p.m.
SAT., 8 a.m.-6 p.m.
100% Bank Financing O.A.C.
386-3516
METRO TOYOTA LTD.
645 FINLAYSON
(Across from Woodwards)
DEALER 6290
METRO TOYOTA

1979 HONDA CIVIC, WITH extras. $5200 or best offer. 386-8959

NEW 1980 ACADIAN, 300 miles, 4 door automatic, white, $400 below list, private. 595-0038.

$10,000 TAKES LUXURIOUS 1980 Rabbit Diesel, cost us $11,-076 in April. 595-7561 evenings.

1977 - 1978

CORVETTE
77 leather, air, tilt, telescopic, stereo, cruise control, power windows, glass roof panels, 21,-000 miles. Silver with white interior. DEPAPE MOTORS LTD. 384-8035 779 Pandora Deaer 531)

COMPARE
78 Audi Fox 4 door wagon. Automatic, front drive, fuel injection, white with blue interior, only 29,000 km (17,500 mi). One Victoria owner. Under priced at $6850 for quick sale. Consider Fiesta or 4-speed Rabbit in trade. 656-3288 or 656-6536 evenings or weekend anytime.

LIKE NEW
1977 Bobcat S/W, brown, 4 cyl., auto, radio, ps., 21,000 miles. This one is a steal at $4,195. Trades Welcome. 388-5714, 382-6315, 652-4244. Ask for Bruce or Roy anytime. Bridge St. Motors. Dealer 5161.

'78 MINI. 18,000 MILES; CONdition as new. Includes AM/FM radio, radial snow tires on extra rims, headers, Abarth exhaust. 40+ MPG. Call after 6 PM. or weekends. (Ladysmith) 245-2931.

TRY US FIRST!
1977 Honda CVCC, 5 speed, new motor. Top condition! $4995. Metro Honda, 388-6921. Dealer 5876.

BARGAIN!
78 Le Mans Safari Wgn. V-8, auto, Black with red interior, $3995. Painter Motors 388-6196, 3005 Douglas St. Dealer 5802.

IMMACULATE 1978 VOLVO GL. 17,000 mi. Silver in colour. Auto. trans, sunroof, leather interior. Ph. LINDON 642-4425 or at McCallum Motors 382-6122. Dealer 5603.

TRY US FIRST!
'78 Fairmont Squire wagon, 6 cyl. AT. Like new. 388-6921, Metro Honda, Dealer 5876.

TRY US FIRST!
78 Honda Accord, automatic. Very low miles! 388-6921, Metro Honda. Dealer 5876.

TRY US FIRST!
78 Cougar XR7. Top of the line car! 388-6921, Metro Honda. Dealer 5876.

TRY US FIRST!
78 Honda Hatchback. One owner, automatic. Like new! 388-6921, Metro Honda. Dealer 5876.

TRY US FIRST!
77 Honda Hatchback, standard. 388-6921, Metro Honda. Dealer 5876.

TRY US FIRST!
77 Honda Accord, 5 speed. Mint! 388-6921, Metro Honda. Dealer 5876.

MUST SELL 1978 SUBARU STAtionwagon, top condition. Front wheel drive. AM—FM radio. Undercoating. Offers over $4,400. 479-2309.

1978 BLACK FIREBIRD, power steering, power brakes, radials. Asking $7,000 or best offer. 598-0694.

'77 CUTLASS "S" 2-DR Mature owner. $4850. 592-6564.

150 CARS FOR SALE

THREE POINT MOTORS
Mercedes-Benz
PORSCHE
"BETTER VALUE"
80 SEVILLE
This is a very pretty car! Less than 1,000 miles. NOW $22,600
80 BUICK CENTURY
Most attractive two-tone silver and black sedan. V8, automatic, power steering and brakes, radio, 17,000 miles. $8,295
80 DATSUN 200SX
Hatchback SL, 4-way sunroof, AM/FM stereo, 5-speed, power steering and brakes. Less than 2,000 miles. $8,995
80 CUTLASS SUPREME
Gleaming white coupe. V8, automatic, power steering and brakes, power windows, radio. 13,000 miles. $8,195
80 PONTIAC SAFARI WAGON
Very deluxe! Only 7,500 miles. Rear-facing seat, woodgrain, custom roof rack. V8, automatic, power steering and brakes, radio. $8,195
80 DATSUN 200SX
Sporty 5-speed coupe. Only 2,300 miles. $7,380
80 CAMARO
If you're a Camaro fan you'll love this! 12,500 miles. $7,995
79 VOLVO 244GL
Only 7,500 miles on this beauty, gold metallic, special stereo system $10,975
79 RABBIT DIESEL
Like new deluxe model. Sunroof, 5-speed transmission, radio. Only 10,000 miles. 12-month warranty. $8,255
79 TOYOTA CORONA
Hatchback sedan with 5-speed transmission, power steering and brakes, AM/FM radio, 18,500 miles. $6,995
79 DATSUN DELUXE CAB
Complete with canopy, automatic, deluxe interior, H/D bumper, mirrors, radio. $6,995
79 DATSUN 510 STATION WAGON
Only 10,000 miles on this beauty. Automatic, custom roof rack, radio, etc. $6,995
79 DATSUN 510
Metallic blue, 4-door, automatic, radio, 17,000 miles. $6,195
79 PLYMOUTH
Caravelle sedan with air conditioning, automatic, power steering and brakes, vinyl roof, radio. $5,695
79 FORD FIESTA
Special Ghia model with sunroof, radio, etc. Only 8,500 miles. $5,895
79 DATSUN 210
Priced $1,500 lower than a new one. Automatic, radio, etc. A bargain at $4,895
78 BMW 320i
You won't find a nicer one! Absolutely immaculate. Only 15,000 miles. Sunroof. $12,975
77 MERCEDES 300 DIESEL
Beautiful one-owner unit. Electric sunroof, AM/FM radio, new Michelin tires. $21,920
77 BOBCAT WAGON
Custom roof rack, automatic, radio, radial tires, etc. Only 17,000 miles. $4,495
76 MERCEDES 300 DIESEL
Automatic, power steering, power disc brakes, air conditioning, cruise control, electric sunroof, AM/FM radio, new Michelin tires. $14,975
OPEN WEEKDAYS TILL 6 P.M.
Government at Hillside
385-6737
Dealer 5053

FOR SALE 1977 MAZDA GLC deluxe, sunroof, radial tires, AM—FM cassette, new brakes, excellent condition. $3950. 382-7373 or 478-5110 after 5pm.

1977 BUICK LESABRE DEluxe, one owner, excellent condition, fully equipped, 405 motor, getting really good mileage, new cost $13,500, at $5900. 595-0038.

78 CHRYSLER LEBARON STAtionwagon, most power options, leather seats, all in excellent condition, $6400 firm. 381-1377 after 6pm. 385-2323 9-5pm.

1978 FORD FAIRMONT STAtion wagon, V8 automatic, power steering, power brakes, white with woodgrain finish, only 10,-000 miles. 658-5764.

1977 AUSTIN MARINA 1800 CC engine, 4 door, velour interior, tinted windows, AM-FM, radials. Excellent condition. 15,000 miles. $3295. 112-749-6479

1978 CORDOBA, T-ROOF, TILT steering, cruise control, air, power windows and trunk, 43,000 kms. Best offer. 388-6226 after 5pm.

1977 MERCURY MONARCH Ghia 2-door, V8, power steering, brakes, 17,000 miles, gold/cream, $5,500 or best offer. 382-1603 after 6 pm.

77 HONDA AUTOMATIC, Michelin radials, striping, rear speakers, 27,000 miles. Please check others before seeing this one. $4,150 or offers. 383-8281.

SEVILLE
Triple white beauty, all options including wire wheels. 477-7466

TRY US FIRST!
'78 Cougar XR7, $4995. 388-6921, Metro Honda. Dealer 5876.

'78 DATSUN 200 SX FIVE speed, AM/FM stereo, low mileage, excellent condition, extras. 478-1256

1978 TOYOTA CELICA LIFTback, sunroof and other extras. Excellent condition. $7000 or best offer. 386-9696.

'78 VW RABBIT 2 DOOR, 4 speed, stereo, snow tires, orange, excellent condition. $5500. 478-8520.

1978 FIREBIRD ESPRIT, EXcellent condition. Many options. 18,000 miles. Asking $7000. 656-5147

1978 BLACK FIREBIRD, power steering, power brakes, radials. Asking $7,000 or best offer. 598-0694.

77 CUTLASS "S" 2-DR Mature owner. $4850. 592-6564.

150 CARS FOR SALE

Millstream
CHEVROLET OLDSMOBILE
HONDA
77 ACCORD hatchback, economical 4 cylinder, 5 speed, radio-tape combination. Finished in silver with black vinyl trim. Exceptionally clean. $5650
DATSUN
73 DATSUN 4-door 610, economical 4 cylinder automatic, radio. Less than 25,000 miles. Finished in turquoise blue with white vinyl top, white vinyl trim. Exceptionally well looked after. Only $3650
TOYOTA
76 TOYOTA 2-door, economical 4 cylinder, 4 speed, radio. Finished in silver with black vinyl trim. Only $3650
HORIZON
78 HORIZON 4-door hatchback, economical 4 cylinder automatic, radio, front wheel drive. Finished in green with matching vinyl trim. Only $4990
CITATION
80 CITATION 2-door coupe, V6 engine, automatic, power steering, power brakes, less than 13,000 Km. Factory warranty still left. Finished in bronze with matching vinyl trim. Only $6650
CAMARO
78 CAMARO V8 automatic, power steering, power brakes, radio, 31,-500 Km. Finished in brown with matching vinyl trim. Only $6650
MOST CARS BCAA INSPECTED
MON.-FRI.
8:30 a.m. - 9 p.m.
SAT. 9 - 6
Millstream Chevrolet Oldsmobile Ltd.
1730 Island Highway
474-1211
Dealer Lic. D-5831

MOVING, FORCED TO SELL 77 Bobcat in excellent condition, low mileage, $3,500 or best offer. 383-2617.

1978 MALIBU CLASSIC wagon, V6, ps, pb, AT, radio, excellent condition. 381-6326.

1978 MERCURY BOBCAT, good condition, $3000. 112-246-2040.

EXCELLENT 1978 STANDARD Honda Civic, 21,000kms, offers. $4150. 652-9047.

78 CELICA LIFTBACK GT, 22,-000 kilometers, $6500 firm. 592-8467 after 4:30.

1977 HONDA CIVIC STATION wagon, 4 speed manual, $3500. Evenings, 656-3708.

78 DODGE B200, 360, V8 AUTO, customized with extras. $7800 or closest offer. 478-8845 after 5pm.

78 FIREBIRD. T-ROOF. Offers or trade. 383-9512, 477-3039.

1977 FORD PINTO, AUTOmatic, V6, low mileage, immaculate. 384-7695.

1977 BUICK LESABRE, LOADed, sacrifice at $3,950. 383-9038 after 5pm.

1978 DATSUN 510 SEDAN, radio, automatic, low mileage, $5195. 652-1771

1978 FORD FIESTA, RADIO, sunroof, 32,000 miles, $4599. 652-1771

1978 HONDAMATIC, MANY options, 16,000 miles. $4000 firm. 652-4977

1975 - 1976

EXTRA CLEAN
1976 Mercury Bobcat S/W Villager, V-6, auto, ps., pb., radio, low mileage, wood panelling. Trades Welcome. 388-5714, 382-6315, 652-4244. Ask for Bruce or Roy, anytime. Bridge St. Motors. Dealer 5161.

76 GRANADA GHIA
4 dr, 302 V8, air, cruise, windows, sunroof. Finished in gold and black. A very pretty car. Exclusive with ED GRIMSTEAD, res. 478-3220 or off. 474-1211. Millstream Chev Olds Ltd. Dealer 5831.

MUSTANG II
76 4 cyl. Fastback, 4 spd, radio, 51,000 miles. Great Shape! $3695. PAINTER MOTORS, 388-6196, 3005 Douglas St. Dealer 5802.

TRY US FIRST!
75 Buick Century stn. wgn., air conditioned, trailer towing pkg., etc. $3195. 388-6921, Metro Honda, Dealer 5876.

1975 LTD COUNTRY SQUIRE wagon, top of the line model with many options. 351 engine. Extremely clean condition. $3800. Timmis Motor Company. Dealer #5557. 388-6229, 477-6357.

TRY US FIRST!
76 Honda Civic, 4 speed, silver in colour, $3295. Metro Honda, 388-6921, Dealer 5876.

TRY US FIRST!
75 Vega station wagon, 4 spd, $2495. 388-6921, Metro Honda, Dealer 5876.

76 CADILLAC COUPE DEVille, low miles, leather, all power, loaded. Excellent. $6500. Sacramento, California, 916-485-8076.

75 BUICK CENTURY, 4 DOOR sedan, 350 ci, air conditioning, excellent condition, good tires, studded snows, 64,000 miles. $3200 or best offer. 656-1881.

LARGE SELECTION OF Volvo sedans priced from $5300. to $7000. Ph. LINDON 642-4425 or McCallum Motors Ltd. 382-6122. Dealer 5603.

76 DELUXE VOLARE STAtionwagon, V8 engine, power windows, etc, new tires, one owner, 47,000 miles. Asking $4000 or best offer. 656-1881.

'76 HONDA CIVIC HATCHback, Michelin radials, radio, stereo cassette, tach, $3650/offers. 595-5675

75 NOVA 4 DOOR, V8 AUTOmatic, lots of extras, immaculate condition. Asking $3000. 652-5798.

150 CARS FOR SALE

S&H DATSUN CENTRE
1980 DATSUN 4x4'S ARE HERE NOW
77 SUBARU
Sedan, 30,200 KM $3980
79 CHRYSLER
NEWPORT sedan, 18,000 KM. $6665
79 SUNBIRD
Coupe, 31,000 KM $4685
79 MUSTANG
Coupe, 29,000 KM $5990
77 MUSTANG
MACH II Premium $5645
79 VOLVO
Sedan, auto. trans., 4,000 KM $8995
800 BLOCK YATES
381-5222
AND
FORT and FOUL BAY
592-2471
SAUNDERS & HITCHMAN LTD.
2040 Cadboro Bay Road
Dealer 5059

TRY US FIRST!
75 Honda Hatchback. Excellent automobile! 388-6921, Metro honda. Dealer 5876.

'75 DUSTER, 2-DOOR HARDtop, power steering, power brakes, 318, vinyl top. Excellent condition. $3100. 479-2065.

75 HONDA CIVIC HATCHback, radials, winter tires, one owner, 78,000 miles, $1850. 384-1574.

'76 CELICA GT, LIFTBACK, all factory options, excellent condition. Open to offers. 385-8554.

1976 TOYOTA COROLLA SR5 liftback, all options, sunroof, lady driven. 30 miles per gallon. $4200. 383-8296 mornings.

76 CHEV LAGUNA, 400 ENgine, swivel seats, radials, Rally wheels, $3,600. 595-2535 after 6pm.

1976 VW CONVERTIBLE, 658-5743 or 595-6133, ask for Chuck.

76 CAPRI, 23,000 MILES, 4 speed, 8 track, immaculate. Asking $4200. 385-1415

76 CELICA LIFTBACK GT, 43,-000 miles, good condition. $5,000. 642-4469.

76 PLYMOUTH ARROW Hatchback, 30 MPG, $2,500 OBO. Trades considered. 478-6529.

76 FORD MUSTANG, GOOD condition, $4700 or best offer. 386-9696.

'76 MAZDA 808 4-DOOR. 45 highway; 35 city. 26,000 miles. Excellent condition. 474-2580.

1976 4 DOOR TOYOTA COROLla, standard. Original owner. $2650. 385-6665, 386-1312.

'75 TORINO, 100,000 MILES, good body, engine and transmission. $1400 or best offer. 658-5336

1976 MAZDA MIZER, STANdard, low mileage, excellent condition, best offer. 652-1257

76 HONDA CIVIC HATCHback, good condition, 40,000 miles. 478-4016

1976 TOYOTA CORONA STAtionwagon, new brakes, new clutch, $3400. 478-3004.

1975 BOBCAT MERC, AUTOmatic, hatchback, immaculate. $2250. 382-1081.

1976 CELICA GT LIFTBACK, very good condition, $5000 or best offer. 382-2149 after 5.

1976 VOLVO 265 DL STATIONwagon, 658-5743 or 595-6133.

1975 CELICA GT. EXCELLENT condition. $4800. Phone 595-4802

1975 VEGA HATCHBACK, RECent tuneup, $2000. 383-5825.

1973 - 1974

GOOD HONEST CAR
An older gentleman's 1973 Plymouth Fury III. 4 door sedan. Automatic, radio, power steering and brakes, 360 engine, only 56,000 miles. Tested. Mechanically excellent. New tires. Beautiful clean interior. Body has only a few scratches. $1200 firm. 598-0015

1973 VOLVO 144, METICULOUSly maintained, garage stored, excellent condition. Need cash immediately. Valued at $3500. No reasonable offer refused. Phone Tim at 382-4225 or 598-3374.

Z28
73 Camaro, ps., pb, built up 350 engine. $4495. PAINTER MOTORS, 388-6196, 3005 Douglas St. Dealer 5802.

74 PLYMOUTH SCAMP
2 dr., HT, slant 6, PS, PB, radio, one owner. Immaculate condition. BSG Specialty Motors, 381-5544. Dealer 6033.

1974 BUICK APOLLO, SIMILAR to Nova, hatchback, V8, automatic, clean, tested and well maintained. $1875. 384-1721, 592-3121. Sports and Classic Cars, 640 lower Hillside. Dealer 5433.

1974 GREMLIN X. 53,000 miles. 304, 2 barrel, 3 speed. Air conditioning. No rust. Good condition inside and out. New tires, new brakes. Cream colour. Asking price $1800 firm. 642-5649

1974 PONTIAC ASTRA, 44,000 miles, automatic, radio, exceptionally clean, $1285. 384-1721, 592-3121, Sports and Classic Cars, 640 lower Hillside. Dealer 5433.

'74 ASTRE HATCHBACK, 4-speed, 40,000 miles, white with red interior, mag wheels and pin-striping. Well maintained, and sharp looking. Recent work done. $1750. 474-2902 after 10am.

ESTATE SALE
1973 Chrysler Newport, new car condition, 46,000 miles, power steering, power brakes, trailer package, $2400. Call after 6pm, 477-4838

EL CAMINO
1973 350, auto.

150 CARS FOR SALE

Speedway
VOLKSWAGEN
971 YATES at Vancouver
385-2415

TURBO

1980 FIREBIRD Trans Am, automatic, air conditioning, power windows, stereo plus factory warranty.

DIESEL

1980 OLDS Cutlass Supreme station wagon, automatic, air conditioning, cruise control, power windows, stereo, factory warranty.

78 Buick estate wagon
78 Honda
77 Buick 2 dr. T-Top
77 Aspen wagon
76 Toyota Corolla
75 Peugeot diesel
75 Volvo 165 E air
74 Olds Cutlass 2 dr.
74 Peugeot AT, Air
71 Toyota 4x4

DOWNTOWN at
Speedway Motors Ltd.
971 YATES
Dealer 5180 ★ 385-2415

Les Carr's
SALES and LEASING LTD.

★ ★

69 VW BUG $1288
65 RAMBLER $1388
73 ROYALLE $1588
64 GALAXIE XL $1588
76 CORONET $1888
76 PINTO $2588
78 COROLLA $4088
78 ZEPHYR $4288
79 HORIZON TC3 $5288

★ ★

385-4444
INDOORS AT
854 Pandora at Quadra
Parking Rear Dealer 6690

MUST SELL!

1974 American Motors mid-size car, extra clean, 4 dr., low mileage. Must be seen to be appreciated. No reasonable offer refused. Trades welcome. 388-5714, 382-6315, 652-4244. Ask for Bruce or Roy, anytime. Bridge St. Motors. Dealer 5161.

1973 DODGE CHALLENGER, V8, buckets, console, cassette, excellent mechanical condition, excellent body. 383-3880 after 5 pm

74 ASTRA SAFARE WGN. Wood grain, roof rack, 4 spd, $995. PAINTER MOTORS, 388-6196, 3005 Douglas St. Dealer 5802.

73 COUGAR 2 DR AUTO. Priced to sell. Only $2147. PALM AUTO WORLD INC., 386-8385, 3342 Oak St., Dealer 5260.

1974 MERCURY COMET, Metallic brown with tan interior. Economical 6 cylinder. Automatic, 2 door, Deluxe. $2100, 477-0422.

1974 DATSUN 610 4 DOOR STATION wagon, 4 cylinder, 4-speed, radio, roof rack, Michelin radial tires, 37,000 miles, looks new, $2950. 598-8394.

ONE OWNER, 1974 ASTRE Wagon, 4 speed. Brand new paint, carpeting and tires. $800 on drive train with receipts. 652-9405.

74 PLYMOUTH SW, AUTO, PS., pb. Only $2250. Palm Auto World Inc. 386-8385, 3342 Oak st. Dealer 5260.

1974 DATSUN B210, GOOD CONDITION, standard transmission, 40 mpg highway, $2395 or best offer. After 5, 382-7507 or 595-2955.

TOW YOUR TRAVEL TRAILER with this beautiful 1973 Galaxie, $1750, underbody hitch, wiring, brakes and transmission cooler. 245-8408

74 GREMLIN X, STANDARD, low mileage, one owner. Selling because of health. 385-6738 mornings.

1974 CELICA ST, 4 SPEED, AM-FM radio, 47,000 miles. Excellent condition. Only $3500. 388-9386

1974 EL CAMINO, 46,000 MILES. Excellent condition. $3500 or best offer. Will take trades. 474-1311, 479-3231.

74 VOLKS BUG, 4 SPD. GOLD with sunroof. Ph LINDON 642-4425 or McCallum Motors Ltd. 382-6122. Dealer 5603.

1973 BUICK CENTURY, TESTED. Be quick at $1845. PALM AUTO WORLD INC., 386-8385, 3342 Oak St. Dealer 5260.

1973 BUICK CENTURIAN, ALL power, heavy duty trailer hitch. Very clean. Offers on $2500. 383-6908.

TRANSFERRED
1973 Datsun wagon, excellent condition, new paint. Jim 656-6317.

1973 PLYMOUTH DUSTER, good mechanical condition, tested for 1980, asking $1000. 478-3580

CHEAP TRANSPORTATION
A good little '73 Toyota Corolla 1200, $1200. Eager to sell. 382-0316.

1973 AUDI FOX, GOOD TIRES, new exhaust, battery, no rust, clean, 38 MPG city, 46 MPG highway. $2,650. 721-5193.

1973 DODGE CHARGER, 318, 3-speed automatic, good condition. $2400 or best offer. 656-1907.

150 CARS FOR SALE

EDWARD motors ltd.

SUBARU

Since 1977 we've been selling and servicing SUBARU, your largest dealer on the Island. Come and check out our service facilities.
"WE SERVICE WHAT WE SELL"

ECONOMY SUBARU TRADES

69 VW Squareback Wgn. Rebuilt motor $1,695
70 Maverick 2 dr., AT. 6 cyl. $1,895
73 Duster Htp., 6 cyl, AT. 1 Owner, Clean $2,195
73 Maverick 4 dr., small V8, AT., P.S., P.B. Immac. $2,795
73 VW Super bug, auto, stick shift. 1 owner, low miles $3,595
75 VW Rabbit, super clean, highway mileage $3,395
76 Chevette Htchbk At., low miles $3695
76 Maverick 4 dr., AT., 6 cyl., p.s., exceptional $3,995
77 Subaru 4X4 wagon. White spoke wheels, flares, neat $4,395
78 Honda Civic 4 spd., Htc. $3,995

MANY MORE TO CHOOSE FROM
EDWARD motors ltd.
3319 Douglas
(Opposite ICBC)
Dealer 6605 384-1161

73 MAVERICK, 2 DOOR, 6 cylinder, automatic transmission. One owner. $1800 or nearest offer. 592-4757.

1974 AMC SPORTABOUT STATION wagon, 60,000 miles, automatic, nice condition, $1950. 479-4966.

'73 DELTA 88 IN EXCELLENT conditon, 2 door hardtop, $3500. Call after 6pm, 478-0119

73 PLYMOUTH CRICKET, 40,000 miles, good condition, asking $1150. 652-9067

1973 TOYOTA CORONA, AUTOmatic. A1 condition. 382-1113 or 598-5788 after 6 pm.

1974 ASTRE, 2 DOOR HATCHback, 45,000 miles, $1000 or best offer. 383-7930.

1973 VW SUPER BEETLE, good condition, asking $2000. 386-1638.

'74 VEGA STATIONWAGION, automatic, radials, tested, clean, $1200. 383-3211.

1974 MKIV LINCOLN. SUN roof, 58,000 miles. Offers, trade. 656-6806.

1974 CHEVY STATIONWAGON. $2100 or best offer. 642-3974 or 642-3255.

1974 SILVER MUSTANG GHIA, 3-speed automatic, V6, good mileage. Asking $3700. 652-2371.

1973 DATSUN 610 COUPE. Good shape, white, blue trim, $1800. 479-5530.

73 DODGE POLARA, 2 DOOR hardtop, tested, runs good, 385-1714

1973 DODGE COLT, FRESH paint, 4 speed, radials, $1,500. 598-2201.

74 CADILLAC ELDORADO, loaded, consider trade. 478-7051 after 6pm.

1973 MONTEGO MX, 4—DOOR, 1 owner, original paint, good condition, $1,800. 382-8678.

'73 SUPER BEETLE, WELL kept, lady driven, 60,000 miles, $3000 firm. 382-0255 after 6pm.

1973 MONTEGO BROUGHAM, $1200. 384-5546.

74 ASTRE, 48,000 MILES, $1500. 478-5123 after 3pm.

1971 - 1972

MINT
1971 Volkswagon Super Beetle, 67,000 well maintained miles. New brakes and clutch, radial Michelins, recently Permashined. Offers on $2400. 386-2935 days, 386-8842 eves, ask for Tom.

1972 MONTEGO MX 2 DOOR hardtop, immaculate condition, only 40,000 original miles, economical 302, power steering, power brakes, $2600 or best offer. 479-4604 mornings. 592-8131 evenings.

1971 ONE OWNER ROVER 2000, automatic transmission, power brakes, new paint, new battery, new radials, radio, economical 4 cylinder engine, immaculate interior, this car must be seen. $2695. 592-4573.

1971 DODGE DART SWINGER 2 door hardtop, red, black interior, 318, automatic, city tested May, near new brakes and tires. Very reliable vehicle, $1800 or best offer. 477-3310

TRY US FIRST
72 Super Beetle. Standard shift, top cndition! 388-6921, Metro Honda. Dealer 5876.

72 CHRYSLER NEWPORT Royal, excellent condition, power steering, power brakes, $2,300 or nearest offer. Days 477-6414, evenings 721-3916.

1971 CHEV IMPALA, 2-DOOR hardtop, custom. Tested. New rubber, battery; hitch. Excellent condition, clean. $1800. Phone 386-3711.

1972 MAZDA SW, RADIAL tires. Only $1062. PALM AUTO WORLD INC., 386-8385, 3342 Oak St., Dealer 5260.

'72 BUICK SKYLARK, TURBO 350, 3 speed trans, 4 barrel, cams, headers, power steering, power brakes, 2 door, $2200 or offers. 478-6894

TRAILER TOWING SPECIAL
1972 Colony Park 8-passenger wagon, 2nd-owner, loaded, 78,000 miles. Rebuilt trans, $2900 or offers. 478-2982 after 5pm.

71 THUNDERBIRD 3 WINDOW Coupe, blue with white interior, Michelins, good condition, $2,750. 656-4783.

72 VEGA HB, 4 CYL., 4 SPD. Priced to sell, $497. Palm Auto World Inc., 386-8385, 3342 Oak St. Dealer 5260.

1971 PONTIAC 2 DR. HT., PS, pb. Priced to sell, $1187. PALM AUTO WORLD INC., 386-8385, 3342 Oak St. Dealer 5260.

1972 DATSUN 1200. GOOD shape. Rebuilt motor. New clutch and pressure plate. $1500. 474-2040 after 5 pm.

'71 VOLKSWAGEN BUG. BEST offer. 385-6980.

72 TOYOTA STATION WAGON, $900. 478-6853.

71 DODGE CORONET, RUNS well, first $250 takes. 595-7868

150 CARS FOR SALE

PLIMLEY
JAGUAR — ROVER
TRIUMPH
M.G. — MINI — SAAB
1010 YATES ST. 382-9121

Special Inventory Clearance
ALL UNITS MUST GO
Trades Welcomed

79 Mercury Capri A/T PS., P.B., stereo $8495
79 Saab Tubo $17,895
79 Austin Mini $4295
78 Triumph Spitfire $6995
78 Ford Fiesta $4695
78 Chevy Nova 4 Dr. $5495
78 Saab 4 dr. A/T $9495
77 Cadillac 4 dr $11,495
77 Chrysler Cordoba $6295
77 Cougar A/T $4895
77 Pontiac S.J. $6595
77 Aspen A/T, P/S $4895
76 Pontiac LeMans wagon $4995
76 Comet 4 dr. A/T $3695
76 Ford pickup $3695
75 Dodge Dart $2695
75 Mercury wagon $3695
74 Olds 98 coupe $3695
74 Mercedes 240 diesel $9995
74 Ventura $2495
74 Pinto wagon A/T $2495
73 Torino $1495
73 Datsun $2695

All Offers Considered
ALL CARS CLEARLY PRICED
DEALER 5351

De Pape

BMW

77 320i, economical fuel injected 4-cyl., with sunroof, stereo cassette, factory alloy wheels. Local one-owner in beautiful condition.

Corvette

1980 leather, air, stereo, cruise, loaded, white with red interior. Sharp! Sharp! Sharp!

Cadillac

1978 Seveille Grandeur Opera Coupe. Custom built in USA, fully powered with all luxury options. An exclusive one of a kind, a rare combinaion of motoring comfort and dramatic styling! Do come and see it.

80 Audi 5000S loaded.
77 Cadillac Eldorado, Loaded
77 Cadillac Coupe, 25,000 mi.
77 Jaguar XJS Coupe. NICE!
76 Mercedes 300 Diesel, loaded
76 MG Midget really nice!
77 Nova auto, 6, 21,000 mi.
76 Olds Omega Coupe Clean!
73 BENZ 450 SL — 2 tops
69 Rolls Royce, 4 dr., Silver Shadow

Open 8:30-5:30 Closed Sat.
DePAPE MOTORS LTD.
Indoors at 779 Pandora
384-8035 Dealer-5311

1972 TOYOTA COROLLA 1600, 4 speed, just tested. Stereo. Excellent condition. $1600 or best offer. 598-7624.

'72 COUGAR XR7, REBUILT engine, good running order, some rust. Best offer takes. Call 383-4466, ask for Dave

1971 FORD TORINO, NEEDS minor body work and minor transmission repairs, $150. Call Janet 385-2918.

1971 MAZDA 616, 2-DOOR coupe, just tested. $1200 or best offer. In showroom condition. 382-6079.

72 JAVELIN AMX, V8, POWER steering, power brakes, buckets, console, stereo, many extras. Must be seen, offers. 385-9757.

1972 BUICK SKYLARK, ONLY 36,000 miles! New paint, good interior, excellent condition, $3200. 592-1044.

1972 SUPER BEETLE, GOOD condition. $2000 firm. After 6, 652-2575.

'71 VAUXHALL STATIONWAgon. $850 or best offer. 478-9361 or 743-4419.

1972 VOLVO 164E, METALLIC blue, leather seats, AM—FM, automatic. $3,700. 595-3052.

1971 VOLKSWAGON 411. EXcellent condition. $1200. Phone 656-4239

72 MUSTANG, 351 CLEVEland, radials, stereo, new paint. Good condition. $2800. 721-3109.

1972 FORD RIDEAU, 2 DOOR hardtop, radial tires. Good shape. Best offer. 642-4618

1971 TORINO, 2 DOOR HARDtop, 302 automatic, very clean, best offer. 384-3075 after 5pm.

71 FORD 9 PASSENGER STATion wagon, $1500 or best offer. 388-4374.

72 DODGE COLT 1600, AUTOmatic, low mileage, good running and body. $875. 385-5045

1972 PONTIAC GRAND PRIX, excellent condition, $2000 or best offer. 383-2349 evenings.

71 ELDORADO. IMMACUlate. Offers or trade. 477-3039.

1970 and earlier

MUSTANG
1967, immaculate. Absolutely no rust. Stored every winter since new. 53,000 original Victoria miles. Factory overhead and floor consoles. Serious inquiries only. Offers. 652-4007 after 5pm.

THIS 67 BUICK SPECIAL HAS few equals. Tested June 1981. Show me any superior dealers car below $3000. Ridiculous $1500 by top dealer rejected but desperate so will accept highest offer over $1560 received by 9pm, June 11. 592-3770

1961 CHEV IMPALA CONvertible, red and white with classic white walls, power steering and brakes, 283, 87,000 original miles, new top, many new parts. Excellent running condition. Best offer to $3000. Call anytime, 592-7198

1969 VW STATION WAGON 411, radio, new radial tires, new brakes, excellent mechanical condition, just tested this week, new exhaust system, good interior, slight body rust. Must sell. First $1150 takes it. 386-5417.

55 CHEV 2 DOOR POST, FIBERglass tilt front end, radized fender wells, 2300 miles on high performance motor. New 355 posi unit, body needs finishing. For more info phone 656-5248. Best offer or trade for 4x4.

FORD GALAXIE
1968 Fastback, small V8, PS, PB. Great car — $995. 388-6196 Painter Motors Ltd., 3005 Douglas. Dealer 5802.

1969 FORD GALAXY 500, 2 door, hardtop, 302 V8, power steering, power brakes, automatic, good radials. Good running condition. Offers on $650. 478-9476.

TRY US FIRST!
69 Mercedes 280S. Automatic, excellent condition, 388-6921, Metro Honda. Dealer 5876.

CONVERTIBLE
1969 Dodge Coronet 500, very good condition with only 57,000 original well-kept miles. Must be seen. $3275. 478-3464.

MAZDA 1970 STATION wagon, Model 1500. With 94,000 miles. Runs good. Body fair condition. Asking $800 or trade for motorcycle. 386-0501

1969 MERCURY WGN. RUNS well. Be quick for $289. Palm Auto World Inc. 386-8385, 3342 Oak St. Dealer 5260.

67 CAMARO SS 350, REBUILT 327 Turbo 400, 4:10 posi, hideaway headlights, new suspension and radials, 1 year old paint, very clean and quick. 388-5397

69 MUSTANG, AUTOMATIC V8, 351, 2 door, vinyl hardtop. 1 owner. Very good condition. $3200. Open to offers. 477-3781 or 384-2336.

CAR COLLECTOR'S ITEM
1954 Chev Impala SS convertible, A—1 condition. Write to G. Hanson, Box 135, Stenen, Sask. S0A 3X0. 306-548-4230.

66 AUSTIN, 4 CYL., 4 SPD. Only $689. Palm Auto World Inc., 386-8385, 3342 Oak St. Dealer 5260.

ONE OWNER
1966 Cheveile 2 door convertible, 283 automatic, rare model, low mileage, immaculate condition, tested. $2850. 479-4966.

64 BEAUMONT, 2 DOOR hardtop, new crushed velvet interior, new paint, new mags, tires and brakes. Asking $1700. Call after 6pm. 656-6832.

1969 VAUXHALL VICTOR, 4 door, 4 cylinder standard. Only 45,000 miles. New paint. Good condition throughout. 656-6776 after 5pm.

1968 CUTLASS SUPREME automatic 2 door hardtop, new paint, power steering, brakes and windows, top condition. $1650 478-6891

70 MACH I
Stock 351 Cleaveland, 3 speed, automatic, spoilers and louvers. $4500. 382-0366.

1969 TOYOTA CORONA, STANdard, mechanically good, good tires, tested. $950. 479-9201 or 385-2215

1969 CHEV ENVOY EPIC. 4 cylinder, cheap on gas, new paint, no dents, must sell. $850. 592-9689

1969 AUSTIN AMERICA, 70,000 miles, rebuilt transmission, new tires, good condition. $1200 or best offer. 384-9611.

1968 DATSUN 510 STATION Wagon in excellent running order. Well maintained. Asking $500. 386-9429.

68 DODGE CORONET 500, 318 automatic, power steering, power brakes, good running condition, $900. 656-7094.

MUST SELL '68 AUSTIN 1100, automatic, very clean, runs well, needs transmission work. $750. 386-7480.

1970 MAZDA 1200 2 DOOR sedan, automatic, new brakes, good condition. 384-2072 after 6pm.

1970 COROLLA STATION wagon, standard, economical, good condition, $1075 or best offer. Inspected. 598-9476.

1966 PONTIAC 4-DOOR, 283 automatic, good reliable transportation, 75,000 original miles. $750 or offers. 478-5863.

1970 DUSTER, NEW BRAKES, shocks, tires, engine like new, body rust. $1600 or best offer. 479-4714.

68 BEAUMONT 2 DOOR, HIGH miles but very good condition, just tested, $1500. 656-7098 after 5pm.

'69 BUICK LESABRE, 350 automatic, black with vinyl top. Good condition. $1700. 384-0646 after 5pm.

65 PARISIENNE CONVERTible, $800 or will trade for smaller car of similar value. 598-1704.

1955 CHEV BELAIR 2 DOOR post; 62 Volkswagen plus numerous Chev parts. Ask for Brent 6pm.-8pm. only 386-0792.

1968 FIREBIRD, CLEAN, lady driven, good condition throughout. $2800 or best offer. 478-5284.

'68 VW BUG, NEW PAINT, NEW engine, new exhaust, many extras. Asking $2200. 592-7940 after 4.

1969 LINCOLN MARK III, ALL power, mint condition, asking $4500, 743-4692

1969 FORD STATION WAGON, good running order. Open to offers. 656-6656, 656-3873.

67 CAMARO, ONE-OWNER, 73,000 miles, good condition. $4000. 112-943-3595.

1970 MUSTANG, BOSS 302, 1-owner, offers over $7500. Phone 5-7pm, 479-5662.

150 CARS FOR SALE

GlenOak
Ford

"TELL A FRIEND"

73 COUGAR $ 4450
73 MAVERICK $ 1450
75 DART A.T. $ 2950
76 DATSUN S.W. $ 3950
76 CUTLASS $ 3950
77 IMPALA $ 4750
77 FIREBIRD, V6 $ 5450
78 MONTE CARLO $ 6250
78 ACCORD $ 6750
79 MUSTANG A.T. $ 5950
79 DIPLOMAT, $ 5650
79 OMNI, 4 door $ 4950
80 MUSTANG, 4 sp $ 5850
80 MUSTANG $ 7950

TRUCKS

79 DODGE 18' Aristocrat Camper
★ BUILT BY BENDIX ★ with many, many extras
$17,950

71 MAZDA P.U. $ 1950
72 VAN, 1 owner $ 3450
74 FORD ¾ TON $ 3950
76 FORD ½ TON $ 3950
77 GMC ¾ ton $ 4950
77 JEEP 4X4 $ 5950
77 FORD Van $4950
77 TOYOTA P.U. $ 4450
77 GMC 4X4 $ 5950
77 FORD 4X4 $5950
78 BOOGIE VAN $ 8950
78 GMC Van, AC $ 8450
79 WINDOW VAN $ 6950

GLENOAK FORD
YATES AT COOK
384-1144
DEALER 6616

1969 FORD GALAXY 500, 2 door, hardtop, 302 V8, power steering, power brakes, automatic, good radials. Good running condition. Offers on $650. 478-9476.

TRY US FIRST!
69 Mercedes 280S. Automatic, excellent condition, 388-6921, Metro Honda. Dealer 5876.

CONVERTIBLE
1969 Dodge Coronet 500, very good condition with only 57,000 original well-kept miles. Must be seen. $3275. 478-3464.

MAZDA 1970 STATION wagon, Model 1500. With 94,000 miles. Runs good. Body fair condition. Asking $800 or trade for motorcycle. 386-0501

1969 MERCURY WGN. RUNS well. Be quick for $289. Palm Auto World Inc. 386-8385, 3342 Oak St. Dealer 5260.

67 CAMARO SS 350, REBUILT 327 Turbo 400, 4:10 posi, hideaway headlights, new suspension and radials, 1 year old paint, very clean and quick. 388-5397

69 MUSTANG, AUTOMATIC V8, 351, 2 door, vinyl hardtop. 1 owner. Very good condition. $3200. Open to offers. 477-3781 or 384-2336.

CAR COLLECTOR'S ITEM
1954 Chev Impala SS convertible, A—1 condition. Write to G. Hanson, Box 135, Stenen, Sask. S0A 3X0. 306-548-4230.

66 AUSTIN, 4 CYL., 4 SPD. Only $689. Palm Auto World Inc., 386-8385, 3342 Oak St. Dealer 5260.

ONE OWNER
1966 Cheveile 2 door convertible, 283 automatic, rare model, low mileage, immaculate condition, tested. $2850. 479-4966.

64 BEAUMONT, 2 DOOR hardtop, new crushed velvet interior, new paint, new mags, tires and brakes. Asking $1700. Call after 6pm. 656-6832.

1969 VAUXHALL VICTOR, 4 door, 4 cylinder standard. Only 45,000 miles. New paint. Good condition throughout. 656-6776 after 5pm.

1968 CUTLASS SUPREME automatic 2 door hardtop, new paint, power steering, brakes and windows, top condition. $1650 478-6891

70 MACH I
Stock 351 Cleaveland, 3 speed, automatic, spoilers and louvers. $4500. 382-0366.

1969 TOYOTA CORONA, STANdard, mechanically good, good tires, tested. $950. 479-9201 or 385-2215

1969 CHEV ENVOY EPIC. 4 cylinder, cheap on gas, new paint, no dents, must sell. $850. 592-9689

1969 AUSTIN AMERICA, 70,000 miles, rebuilt transmission, new tires, good condition. $1200 or best offer. 384-9611.

1968 DATSUN 510 STATION Wagon in excellent running order. Well maintained. Asking $500. 386-9429.

68 DODGE CORONET 500, 318 automatic, power steering, power brakes, good running condition, $900. 656-7094.

MUST SELL '68 AUSTIN 1100, automatic, very clean, runs well, needs transmission work. $750. 386-7480.

1970 MAZDA 1200 2 DOOR sedan, automatic, new brakes, good condition. 384-2072 after 6pm.

1970 COROLLA STATION wagon, standard, economical, good condition, $1075 or best offer. Inspected. 598-9476.

1966 PONTIAC 4-DOOR, 283 automatic, good reliable transportation, 75,000 original miles. $750 or offers. 478-5863.

1970 DUSTER, NEW BRAKES, shocks, tires, engine like new, body rust. $1600 or best offer. 479-4714.

68 BEAUMONT 2 DOOR, HIGH miles but very good condition, just tested, $1500. 656-7098 after 5pm.

'69 BUICK LESABRE, 350 automatic, black with vinyl top. Good condition. $1700. 384-0646 after 5pm.

65 PARISIENNE CONVERTible, $800 or will trade for smaller car of similar value. 598-1704.

1955 CHEV BELAIR 2 DOOR post; 62 Volkswagen plus numerous Chev parts. Ask for Brent 6pm.-8pm. only 386-0792.

1968 FIREBIRD, CLEAN, lady driven, good condition throughout. $2800 or best offer. 478-5284.

'68 VW BUG, NEW PAINT, NEW engine, new exhaust, many extras. Asking $2200. 592-7940 after 4.

1969 LINCOLN MARK III, ALL power, mint condition, asking $4500, 743-4692

1969 FORD STATION WAGON, good running order. Open to offers. 656-6656, 656-3873.

67 CAMARO, ONE-OWNER, 73,000 miles, good condition. $4000. 112-943-3595.

1970 MUSTANG, BOSS 302, 1-owner, offers over $7500. Phone 5-7pm, 479-5662.

150 CARS FOR SALE

REG MIDGLEY
AMC
Jeep
Renault

PRE-OWNED AMC BEST BUY!

'68 JAVELIN H.T. $1995
'68 RAMBLER AMERICAN $2195
'73 JAVELIN H.T. $3695
'74 MATADOR CPE. $2295
'75 MATADOR CPE. $2495
'74 HORNET WAGON $2495

★ Safety Tested!
★ Written Guarantees!

REG MIDGLEY MOTORS LTD.
"The Super Lot"
Douglas at Cloverdale
385-8756
Dealer 5186

PACIFIC
mazda
PEUGEOT

79 DIPLOMAT
Air, AT, P.S, P.B 27KM $5995.
79 PINTO SW
AT, P.S. Only 9KM $4995.
79 MUSTANG
6 cyl. AT, P.S, 28KM $5995.
78 VW DIESEL
deluxe Rabbit, sunroof $6895.
78 PINTO H/B
4 cyl, 4 spd, 15KM $3995.
78 LE CAR
Renault, 4 spd, H/B $4695.
77 MAZDA GLC
Sport, 5 spd, radials $4295.
76 DART SEDAN
6 cyl. AT, P.S, P.B $3695.
75 VOLKS BUS
7 pass, 4 spd $5895.

Transportation

73 CORTINA AT $1995.
73 MAZDA 808 cpe $1695.
73 FORD Galaxie 500 $1295.
71 MAZDA cpe, mags $1695.
71 VOLVO 144 AT $1695.

ASK ABOUT OUR 7 DAY MONEY BACK GUARANTEE.

385-1451 Dealer 5253
Blanshard at Johnson

Cornell GM
USED CARS YOU CAN EXPECT A GREAT DEAL FROM CORNELL

★ ★ ★
EXCELLENT SELECTION
10 Camaro's, Z28's, Trans Am's, Firebirds, etc.
★ ★ ★

"HIGHEST $$$ PAID"
For Clean Low MILEAGE TRADES
OPEN MON.—FRI. 9-9
SAT. 9-5
Finlayson and Burnside
385-5777 Dealer 5378

METRO HONDA

Try Us First!
WE NOW HAVE NEW STOCK AVAILABLE! MOST MODELS FOR IMMEDIATE DELIVERY!
WE'RE IN DIRE NEED FOR SOME GOOD TRADE-INS
METRO HONDA
388-6921 Dealer 5876
2151 BLANSHARD

COLWOOD CAR-MART LTD

OPEN 9-9
474-2233
1836 Island Hwy. Dealer 6716

1962 THUNDERBIRD, BLACK. 86,000 miles. Excellent condition. $4400. 112-286-1263.

65 MUSTANG, STOCK 289, standard, $1650 or best offer. 652-2112 ask for Chris.

RESTORED '53 CHEVY 4 door, power steering, automatic, $3900. 595-3050.

1947 CHEV. HAVE RECEIPTS for $3500. Asking $2,000. 478-0877.

67 CHEV BELAIR, TESTED, needs work. Offers. 383-8093 after 5pm.

65 PLYMOUTH FURY III, complete overhauled transmission, 383-6058 for inquiries.

67 SUNBEAM, GOOD MILEage, new paint, $600 or best offer. 478-3157.

1971 PINTO, 4 CYLINDER, standard, new brakes, $1300. After 5, 479-1433

1969 PLYMOUTH SATELLITE stationwagon, good condition. $1200 or best offer. 652-4281.

1970 CHRYSLER SIMCA, 4 cylinder, 67,000 miles, excellent condition, $1400. 592-5185.

150 CARS FOR SALE

Honda
CAR CENTRE
YATES AT QUADRA

78 HONDA S.W.
Automatic $4995
78 DATSUN B210
Fastback $4895
77 VOLARE
6 cyl., automatic $2895
74 V.W. DASHER
2 DR, automatic $2895
73 VENTURA
Bucket Seats $2995
72 TOYOTA P.U. AND CAMPER
42,000 Miles $3895
72 TOYOTA
2 Dr. Corolla $1695
71 TOYOTA
Corolla, A.T. $1995

BANK FINANCING, INSURANCE, LICENCE PLATES ALL AT OUR ONE STOP NEW AND USED CAR CENTRE

386-6707
Dealer No. 5668

SUBURBAN

THE HOME OF LINCOLN, MARQUIS, COUGAR, ZR7, ZEPHYR, CAPRI, BOBCAT, FORD TRUCKS

ALSO

TOP QUALITY USED CARS AND TRUCKS

SUBURBAN MOTORS
3377 Douglas
386-6131
Dealer 5528

EMPRESS
PONTIAC
BUICK
GMC

78 FORD FUTURA $4995
77 FORD WGN. $2995
77 GRAND LE MANS $4995
77 GMC SUBURBAN, 4x4 $6495
79 CATALINA 2 DR $5995
79 CENTURY $5895
79 DODGE ½ T., P.U. $5295
78 CORDOBA $5395
75 CORDOBA $3595
79 TOYOTA L/B $7195
77 CUTLASS 4 dr. $4295
76 FORD SUPER CAB $4995
76 DODGE ¾ VAN $4895
75 MONTE CARLO, air $3795

OPEN
Mon.-Thurs. 9-9
Fri.-Sat., 9-6
2867 Douglas at Topaz
382-7121 Dealer 5701

1971 TOYOTA, AUTOMATIC, 2 door. $1095. 1972 Mustang, needs body work, $1095. 1971 Ford panel, 48,000 miles, $1295. 1975 Ranchero, $3695. 1967 GMC 2 ton truck with dual wheels, $1495. 1972 Ford ½ ton pickup, V8 automatic, power steering, power brakes, $1095. 1959 Dodge Stepside Pickup, $553. Several other cars from $200 to $700. All cars must be sold. Super Motors Ltd, 2538 Government Street, 385-0031. After hours 382-1559. Dealer 5015

1964 THUNDERBIRD 390, RAdial tires. Good condition. $4,500. 479-5622.

1968 VW. CAN BE VIEWED AT 876 Tolmie, 386-3183. $1400 or closest offer.

1970 DODGE DART, GOOD condition. $1295 or best offer. 479-3267.

1962 T-BIRD, WHITE, CHROME wheels and engine, 125,000 miles, $1950. 656-4783.

60 AUSTIN CAMBRIDGE, good condition. $395 or best offer. 592-4772

1959 EDSEL STATIONWAGON for restoration or parts. 478-6677.

1965 BEAUMONT 2 DOOR hardtop, beautiful condition, offers on $2000. 384-8400

1964 VOLKSWAGEN, GOOD shape. $695 or best offer. 479-4367.

66 RAMBLER CLASSIC, 2 door hardtop. V8, automatic. Mint condition. 477-7853

COLLECTOR'S ITEM. '67 Camaro, excellent condition. Call 598-7943 after 6pm

1969 VOLKSWAGEN BEETLE, tested, good condition. Rebuilt engine. $1400. 386-2406

'64 FORD FAIRLANE SPORTS coupe, good running condition. Firm $400. 384-8863

MUST SELL, 1969 THUNDERbird. Beautiful condition, must be seen. 384-3075 after 5pm.

1970 MAZDA SEDAN, STANdard shift, real good shape. 592-9763.

'68 VOLKSWAGEN FASTback, engine seized, body in good shape. 385-2073

64 VOLVO
Must sell, fixer-upper, offers. 381-0875.

'69 DATSUN 510 4-DOOR, EXcellent clean condition. $1595. 595-8791.

1930 FORD, PARTIALLY REstored. 478-0687.

MUST SELL 1954 CHEV, GOOD condition. 478-1835.

1966 CHEVY II SS, V8, 4-SPEED. Good condition. 721-3519.

1969 LINCOLN MARK III. $4500 658-8779.

57 FORD, AS IS, BEST OFFER by Sunday. 477-6263

68 BELAIR, $490 TAKES. 477-5515 after 6.

150 CARS FOR SALE

SUBARU

Drive SAUNDERS Super Subaru new cars, 4x4's. Victoria Colwood 474-2211 or 474-1622. Dealer 5932.

SHRINE CIRCUS TICKET Winner John Hemphill, 2500 Sinclair Rd.

151 SPORT, IMPORT CARS

METRO TOYOTA HAS!

80 Accord
77 TR7
77 Camaro
77 Trans Am, T-Roof
77 Accord
77 VW Van
73 TR6
72 Westfalia Camper
72 Celica
71 Capri
67 Firebird
62 Healey Sprite

386-3516
100% Bank Financing O.A.C.
METRO TOYOTA LTD.
645 FINLAYSON
DEALER 6290

SAAB

We're the newly appointed dealer on Douglas St. opposite ICBC Claim Centre. Drop in and let us show you the range of new Saab automobiles from Sweden including the fabulous TURBO. If you're considering BMW, Audi, Volvo or even Porsche you owe it to yourself to take a close look at the performance car from Sweden.

EDWARD MOTORS
the front wheel drive specialists at 3319 Douglas St. 384-1161
Dealer 6605

280ZX

1980 Datsun, 5-speed radio, stereo cassette, power windows, ps, leather interior, T-bar, roof with removeable glass hatch panels. Probably the most beautiful, best equipped 280ZX in town. Come see! DePape Motors Ltd. 384-8035 779 Pandora Dealer 5311.

Mike Hunter

E-Type Roadster, 1964, undergoing restoration. Will finish to buyers specifications. Completed price $17,000 approx. 743-2849 Cobble Hill

CASH
For quality sports and import automobiles
DePAPE MOTORS LTD.
Indoors at 779 Pandora
384-8035 Dealer 5311

1973 VOLVO 144, METICULOUSly maintained, garage stored, excellent condition. Need cash immediately. Valued at $3500. No reasonable offer refused. Phone Tim at 382-4225 or 598-3374.

73 PORCHE 914
1.7 litre, 5 spd., stereo, Targa roof. Excellent condition. BSG SPECIALTY MOTORS, 381-5544. Dealer 6033.

1973 XJ6 JAGUAR 4-DOOR sedan, beautiful condition, 52,000 miles, cream yellow, leather seats, air conditioning. Asking $8700. 388-4440 (days); 386-7205 (after 7).

TRY US FIRST!
69 Fiat Spyder. Top of the line! 388-6921, Metro Honda. Dealer 5876.

1968 TRIUMPH SPITFIRE, 6 cylinder, radial tires. Excellent mechanical condition. 474-1231 days, 112-743-9543 evenings, ask for Jim.

74 DATSUN 260Z, EXCELLENT condition, AM/FM, radials, 63,000 miles. Asking $4800, offers. Must be sold this week. Days, 383-1151. Nights, 478-0010, Dave.

MUST SELL IMMEDIATELY Fiat Sport Coupe, 5 speed, 30mpg., excellent condition, roomy but very sporty. $2600. 388-6538

55 CHEV 2-DOOR HARDTOP, 350 LT1, 4-speed, 456 posi trac, ladder bars, one-piece steel flip front end. Too much to list. 112-749-3396.

1975 TR7, IMMACULATE CONdition, low mileage, sunroof, Monza exhaust, am/fm tape deck, 2 extra snow tires. Call between 3:30-7pm, 477-5255

BMW FIAT
CAPITAL CITY AUTO LTD.
1750 GOV'T 386-7508

1971 ALFA ROMEO BERLINA, needs work, would be excellent for mechanic, $1250. 598-5422 or 598-9078.

72 FIAT 128 2-DOOR SEDAN, runs great, $250. B. Madsen Motors Ltd. 478-5011. Dealer 5450.

1974 BLUE CORVETTE, 350 automatic, good condition. $8,000 or best offer. Serious offers only. 383-0769.

76 TR6, EXCELLENT BODY and running condition, roll bar and AM radio. $6600. 479-1661 after 4:30pm.

MERCEDES 450 SL, EXCELlent condition, hard and soft tops, automatic, full power. $23,000. 592-9178.

71 JENSEN ENTERCEPTOR II, low miles, 383 Chrysler engine, excellent. $14,000. 916-485-8076.

TR-6, 1975 TRIUMPH, WELL maintained, blue, overdrive, stereo, new paint and clutch. $6200 or best offer. 478-9217.

1976 TR6, LOW MILEAGE, AM/FM 8-track, roll bar, overdrive, excellent condition. 721-3472.

BEAUTIFUL 1976 SILVER Datsun 280Z with black interior. 39,000 miles. 4-speed. AM/FM radio. Asking $7400. 477-9132.

1975 MG MIDGET, TAHITI blue, 1-owner, 36,500 miles, new tires. Excellent condition. 384-4155, 479-4921, 743-5952.

'76 TR7, 24,000 MILES. RAdials and AM/FM stereo, good condition all around. Lady owner. $5000. 112-748-2952

IMPORT CARS WANTED
Call Jim Williams 384-7161
Edward Motors. Dealer 6605

1974 DATSUN 260Z, RECENT major tune-up, louvres, 4-speed, am/fm, extras. $3800. 652-4317.

1972 SPITFIRE, NEW TOP, new paint, radials, tested. $2000. 383-0103

DUNE BUGGY, FULL ROLL cage, some VW spare parts. $500. 642-3792 after 6.

1972 PEUGEOT 504, AUTOmatic, sunroof, low mileage

154 TRUCKS, BUSES AND VANS

TRY US FIRST!
71 MAZDA Pickup — needs motor, $995. 388-6921, Metro Honda, Dealer 5876.

TRY US FIRST!
78 Dodge pickup, V8, auto, 3,000 miles. Like new, $5495! Metro Honda, 388-6921. Dealer 5876.

1973 GMC ¾ TON, 8 CYL., auto. An excellent buy only $2236. PALM AUTO WORLD INC., 386-8385, 3342 Oak St., Dealer 5260.

1976 GMC VAN, POWER steering, power brakes, $5,000. 479-8817.

1970 FORD 200 WINDOW VAN, 2nd—owner, 6-cylinder automatic. $2000. 477-0956.

1976 DATSUN PICKUP, LONG box, with canopy. $3800. 658-8860 after 4:30.

1975 JIMMY 4X4, HIGH SIERra trailering special. Extras, excellent condition. 382-9425

79 FORD SHORT BOX STEP side, loaded, 8,800 miles. 477-8752.

1977 4X4 ¾ TON, P.S., P.B. Ford Custom, excellent condition, $6800. 658-5806 or 386-2274.

75 DODGE VAN, EXCELLENT condition, finished interior. 592-7786.

72 CHEV VAN ¾ TON L.W.B., partially customized, must sell. 386-9654 after 6.

1977 CHEV VAN ¾ TON, V8, power steering, power brakes, automatic. $3950. 652-4977.

76 TOYOTA PICKUP, AUTOmatic, 385-1246 ask for Mike after 6pm.

1973 DATSUN PICKUP, GOOD condition, $2250 or best offer. 479-6107.

40' FRUEHAUF VAN TRAILer, good for storage. 478-2731.

FULLY CAMPERIZED raised top van, $3500. 386-6262.

1978 FORD 150 4X4. 386-5328. 2136 Ridge Rd. Standard. OBO.

1971 DODGE PICKUP. NEW brakes. $1050. 656-6806.

1970 DATSUN PICKUP, GOOD condition, best offer. 479-0067.

1963 FORD VAN, GOOD shape. Asking $500. 477-3862.

158 TIRES

D & D TIRE LTD.

★ Wheel Specials ★
2 Only — 14x6.75 ETX Aluminum Mags $39.95 each
2 Only — 14x6.75 ET Radial Spoke (Sugg. List — $113.28) $74.95 each
2 Only — 15x8 Predrilled Aluminum Slotted Mags (fits Chev ½ ton) $59.95 each
4 Only — 14x7.5 ET Radial Spoke (Sug. List — $118.58) $79.95 each

ALL PRICES INCLUDE INSTALLATION NUTS EXTRAS

Check our prices on White Wheels. We have a new supply at LOW prices.
1620 BLANSHARD 382-7283

FOUR A60X13 TA RADIALS and mags, $450. Two B78X13 4 ply polyester tires, $50. 385-0936

FIRESTONE TRUCK RADIAL tires GR78-15 6 ply, like new. 656-2785.

2 NEW BIAS PLY SNOW TIRES E78-14 $100. 384-3754.

160 PARTS, ACCESSORIES AND SERVICE

COMPLETE 283, CAN BE heard running. 3 speed standard transmission with shifter. Turbo 350 and M-21 transmission. 384-2072 after 6pm.

1959 HILLMAN MINX Body and interior in good shape, engine needs work. An excellent supply of discontinued parts. $200 takes all. 386-1019.

71 DATSUN OVERHEAD CAM, 1600 engine and trans for sale. $125. 72 Chev 230 6 cylinder. $200. Both in good condition. Evenings, 479-1204. Or 479-2494.

USED PARTS FOR DATSUNS, Toyotas, Pintos and Hondas. Bob & John's Auto Body, 112-743-9141, Cobble Hill.

REBUILT M21, $475. TURBO 400, $225. 289, $300. Torker SB Ford, $165. Four 15x10 Ford truck rims, $120. 385-9011.

2 REBUILT 283 HEADS, $50. 2 speed power glide with torke convertor, $50, fits small block Chev. 652-1027.

WRECKING: '65 VW BEETLE; '74 Chevy (Window) Van 20' ¾ ton. Call 479-1237 between 08:00 & 16:30 HRS. Ask for Michael.

ROLLER CAM SHAFT WITH rev kit and gear drive for big block Chev. 4 Cragars with tires. 592-3087.

NEVER USED CENTRE AND back seats and all attachment fittings for 1979 Volkswagen Window Van. Offers. 592-6365.

65 FORD PICKUP DRIVERS side quarter panel; 2 doors off 65 Comet Caliente. Between 6-9pm. 479-8896.

64 OLDSMOBILE CONVERTible, good top, tires, will fit Pontiac or Chev same year. Also have '69 Mazda parts. 474-1636.

MGB TRIUMPH ROVER AUSTin, tune-up, brake, clutch, shocks, engine rebuild parts, all new. Crystal Service 384-5321.

350 LT1, BRAND NEW, $1000. 63 Chev Impala 2 door hard top, no motor, good shape, $700 or best offer. 388-9972.

HIGH PERFORMANCE CHEV 302 with 6 pack and power glide trans, 700 miles on all. $1500. 592-4678, Bob.

EMILIO'S
Auto Trans — Brake Specialists
402-B Esquimalt Rd. 386-5522

FREE TOWING
Scrap cars, trucks, boats cash, 478-9947, 478-6293.

69-70 307 MOTOR IN GOOD condition, $300. Also M21 in very good condition, $400. 477-2193

WANTED: RIGHT FRONT fender, grill and bumper for 1966 Dodge Coronet. 386-2772.

BATTERIES, ALL SIZES. Capital Radiators & Batteries, 817 Fisgard Street, 385-0421.

1973 DATSUN SPORTS TRUCK, most parts available to sell. 381-6710 after 6pm

FORD HIGH PERFORMANCE parts, small and big block. 477-4844.

BODY MANS SPECIAL. Wrecking 1975 GMC ¾ ton Van. 478-8180.

CABOVER CANOPY, HOME built for short box Toyota. $100. 478-8784.

'62 CHEVY II, '63 FORD, '66 Dodge; '71 Torino, '70 Pontiac, '66 Olds. 478-0168, 386-1541

HIGH PERFORMANCE 283 complete. Plus lots of extras. $600. 652-2863.

COMPLETE M21 SYSTEM $625. Few other small block parts. 386-6758 or 388-9838.

150 PARTS, ACCESSORIES AND SERVICE

OSAKA MOTORS
TOYOTA DATSUN HONDA VW RABBIT
Behind Douglas St. Dairy Queen
ENGINE REBUILDING VALVE GRINDS CLUTCH INSTALLATIONS 383-3043

CAR SOUND
50 watt, 5 band graphic equalizer stereo power booster, $69.95. New AM/FM car stereo cassette, with a pair of 20-oz. magnet coaxial speakers, $169.95. Expert installation available.
B.C. SOUND & RADIO Service
931 FORT 383-4731

1959 OLDS ENGINE AND trans with factory Tri Power set up. 1971 Super Beetle, automatic transmission and converter. Front windshield and rest of windows for 67 Bug. Iskerian adjustable rockers and push rods for 340-360 Dodge. Like new. After 5pm. 642-5192.

69 CAMARO DOOR, 68 DART hardtop door, rebuilt 221 heads, 55 Chev fender, reconditioned Fairlane rad, Camaro rear end, five 13's for 12 bolt, two Ford 14x7 Cragars, four F78 tires, two GR70 radials, misc; starters, generators, alternators, etc. 382-4842 after 5pm.

PREMIUM GAS
Regular gas and a Spearco electronic water injection, cures knock and ping, gives 15% more power and 15% better gas mileage. Easy to install. 385-7740 weekdays.

SPRINGS
Complete Repair Service for cars and trucks. LOGAN SPRING & SUSPENSION LTD., 40 Crease Ave. (Behind Budget Rent-A-Truck) 384-2744.

RADIATOR REPAIRS, FAST top quality repairs at Maurice's Auto Body, 427 Beta St., phone 386-3381 or 384-8094. Located behind the Burnside Pay and Save Gas Station.

307 GM TRUCK MOTOR FOR sale. Good shape. Can be heard running. Wanted: good 8' Fleetside Pickup box for 1971 GM or will swap 8' stepside box in good shape. 479-2417.

J&L AUTO REPAIR
Domestic, import repairs. Engine, transmission rebuilding. Tune-ups, etc. Honest personalized service. Guaranteed work. Low rates. 479-5530.

TWO FORD 3-SPEED STANdard transmissions. 350 Olds engine. Pair of 302 Ford heads. 302 Ford block. Pair of Chev small block heads. Four Ford 14" rims. 386-2327.

WRECKING 62 PLYMOUTH, 8¾ rear end; Vega rims, 4 bolt; Austin Mini transmission and brake drums; Volkswagen parts; rear trunk lid for VW Baja kit and street bug. 479-6102.

4200 R.P.M. STREET CONverter for turbo trans. Crane roller rockers. High lip solid cam and lifter for small block Chevy. Holly electric field pump. All brand new. After 6pm, 383-0692.

FIAT OWNERS
Unhappy with your present service? If so contact Eurocar at 731 Pembroke, 383-3626.

$$CASH$$
For scrap cars, trucks & metal. 7 days a week. 478-9324. Pager 2740, 388-6275.

VICTORIA 4-WHEEL DRIVE FREE WHEELING HUBS for any make of 4-wheel drive.
597 Hillside at Rock Bay
D-13531 386-6511

WANTED: STARTER, TRANSmission or car for parts '70 Hornet standard. 386-6896.

VW 1600 DUAL PORT HEADS, and 2-barrel intake manifold, $125 firm. 385-9006.

PARTS FOR 68-73 CUTLASS, Buick. All guaranteed. 721-3419 Ron.

'76 CORVETTE REAR END, complete, low mileage, 350 Chev engine. 477-2126 until 11:30 pm.

SHRINE CIRCUS TICKET Winner Donn Carmichael, 3974 Telegraph Bay Rd.

INTERNATIONAL 304 MOTOR, '63-'68 ¾-ton, ½-ton parts. 642-3487

BODY PARTS FOR 71 TOYOTA Corona stationwagon, doors, glass, etc. 384-6283 after 4pm.

1971 FORD PINTO, PARTS OR whole. Offers. 384-8657 after 4pm.

67 MGB FOR PARTS, HARD top and good running engine. Call after 5, 478-9743.

WE HAUL SCRAP CARS FREE Associated, 478-9571

WANTED: REAR END FOR Humber Super Snipe. 383-0805

1967 FAIRLANE 289 MOTOR, good condition. 721-3638.

WANTED: 73 VOLKS 412, whole or parts. 595-4396 after 6.

ROLLED 73 CHALLENGER 340 automatic. 479-8398.

66 CHEVELLE WAGON FOR parts. 384-9085.

1964 CORVETTE HUBCAPS, $350. 385-9320 after 6pm.

69 VIVA, RUNNING GOOD, all parts for Chev 350. 382-7038.

LARGE ENCLOSED CAR TOP carrier, $25. Phone 642-3660.

NEW '69-70 MUSTANG BLACK padded dash, $150. 656-2785.

69 NOVA 4 DOOR PARTS OR whole. 478-7088.

66 FORD FALCON, NO RUST, flared fenders. 477-0454

164 AUTO BODY AND PAINTING

CLASSIC PAINTWORK FOR prestigious autos. Langford Collison Ltd., 2744 Matson Rd., Langford, 478-1515.

EXPERT ICBC AND COLLIsion work performed. Specializing in late model automobiles. Andrew Timmis 388-6229.

WILL PAINT YOUR CAR AND truck, big or small. Any type of paint. Reasonable rates. 656-2221, or after 5pm 592-3765.

PAINTING AND MINOR BODY work, reasonable. 479-8817 after 3:30

166 CARS AND TRUCKS WANTED

INSTANT CASH FOR YOUR CAR
Any make or model.
METRO HONDA
388-6921

CASH FOR GOOD, CLEAN USED CARS
THOMAS PLIMLEY LTD.
1010 Yates St. 382-9121

CASH FOR GOOD USED CARS. B. Madsen Motors, 2691 Sooke Rd (Glen Lake), 478-5011. Dealer 5450.

CASH
for clean, used cars
SAUNDERS Sales & Service
474-2211 Colwood

NEW POOLTABLE 4X8, FULL slate, swap or trade for car, truck or boat. Valued at $2800. 112-743-2627 after 6pm.

CASH FOR CLEAN CARS
E & K MOTORS LTD.
642 Burnside E. 383-6231

WANTED TO BUY OLDER Sports car with rag top, around $1500. 386-7570.

WANTED: AUSTIN MINIS, '67 and earlier or open sports cars. Best prices paid. 592-0438.

168 CARS AND TRUCKS WANTED

NEVER SELL YOUR CAR UNTIL
YOU HAVE OUR OFFER
INSTANT CASH
Premium Automobiles Only
DePAPE MOTORS LTD.
779 PANDORA 384-8035

INSTANT CASH
CLEAN PRE-OWNER VEHICLES NEEDED
LES CARR'S
854 PANDORA AT QUADRA
385-4444

WE PAY
the Highest Prices for Your Clean Used Car
TRY US—YOU'LL BE SURPRISED!
CONTACT CARL SPICER
Used car mgr.
Empress Pontiac Buick GMC LTD.
382-7121 DL01227A

CASH
WE NEED CLEAN USED CARS
SEE LES STARLING
SUBURBAN Motors Ltd.
3377 Douglas 386-6131
Dealer 5528

G&M PAYS High Prices
FOR CARS & TRUCKS
480 Esquimalt Rd. 382-7195

WE BUY ALL MAKES
McCallum Motors Ltd.
Corner of Yates & Cook
382-6122 D5603

WANTED
TRUCKS & VANS
Also will take consignment vehicles
GARDEN CITY AUTO LEASE CENTRE
382-9111 2978 Douglas

WANTED CADILLAC CONvertible 477-3039.

1973-74 VW WINDOW VAN. PRIvate. 384-9585.

168 CAMPERS, TRAILERS and MOTOR HOMES

WILLE Dodge • Chrysler
★MOTORHOMES★
SECURITY
from 18 to 26'
All Special Priced
★TRAILERS★
78 Ventura $3495
76 Layton $6995
69 Shasta $1595
★CAMPERS★
SECURITY
All Special Priced

RAVEN 8'6"
NEW $2800
★VAN★
★CONVERSIONS★
77 Volks $9995
77 Ford $5995
77 GMC $5895
76 Ford $4695
70 Ford $4195
70 Ford $1895
68 VW $1295

382-2313
3200 DOUGLAS AT CLOVERDALE
DEALER 5881

1977 20' WINNEBAGO MINI motorhome, sleeps six. Low mileage. $15,700. 479-4497.

OKANAGAN OVERHEAD camper for import truck, excellent shape, $1,850. 474-1477.

HARDTOP TENT TRAILER, excellent condition, asking $600. 478-4454, 478-6820.

1970 WESTPHALIA, GOOD condition, $2000 or offers. 479-8043

CANOPY FOR ¾-TON TRUCK, factory made. Good condition. $400 or nearest offer. 383-5888.

1975 CAMPERETTE, STOVE, 10 gallon water tank, sink, ice box and roof rack. $900. 386-3802

FULLY CAMPERIZED raised top van, $3500. 386-6262.

1976 ITASCA MOTORHOME, 24', loaded. $18,000. 592-7631.

10½' CAMPER, 3-BURNER stove, furnace, $1450. 477-3010.

UTILITY TRAILER 6'X6'X2', excellent condition. 595-3293.

CAMPERS FOR RENT, FEW vacancies. 478-3080

1974 EMPRESS MOTORHOME, A-1 running. $11,500. 386-8571.

1971 NORSEMAN, SLEEPS 8, fully equipped, $1000. 478-0064.

UTILITY TRAILER, 4'X8', $200. 592-6137 ask for Geoff.

168 CAMPERS, TRAILERS and MOTOR HOMES

DOMINION MOTORS
LAYTON — CHINOOKS
LITTLE CHIEF
KIT KAMPERS
72 26' North Star Class A, loaded, also has generator and tv. 43,000 miles. $16,950
1976 Chinook 18', 360 V8, PS, PB. Fully self-contained. 22,000 miles. $17,950
1958 14' Aloha $895
1960 19' Pathfinder $1795
1974 GMC ¾ ton, auto, ps., pb. $4195

YOUR DOWNTOWN R.V. PARTS DEPOT
1703 Blanshard St. 385-5012
Dealer 5183

Fennell's
TRAILER SUPPLIES LTD.
PROPANE — REPAIRS AND APPLIANCE SERVICE
Custom Building and Van Conversions
Large Parts and Accessories Store
652-3941
Mon.-Sat. 9 to 5
Sun. 12 to 4
6459 Patricia Bay Hwy.

IMPALA CAMPING WORLD
WINNEBAGO RUSTLER ROADWAY HOLIDAIRE TRAVELAIRE LEISURECRAFT
BOLER, LIONEL, EMPRESS
CANOPY TOPS — ACCESSORIES SERVICE
PAT BAY HWY., SIDNEY
656-5504 DEALER 5513A

HUGE SELECTION
of clean pre-owned MOTORHOMES, MINIHOMES, TRAVEL TRAILERS, TRUCK CAMPERS
all at AFFORDABLE PRICES.
RUSH OUT!! . . .
and claim yours NOW!!
TRADES WELCOME
OPEN 7 DAYS
MANY LOW LOW PRICED MOTORHOMES

TRIANGLE HOMES LTD.
INDOOR SHOWROOM
OPEN 7 DAYS
Mon.-Fri., 8 a.m. till Dusk
Sat., 8 a.m.-6 p.m.
Sun., Noon-5 p.m.
Franchised dealer for Citation, Corsair, Aristocrat, Centurion, Falkland, Southwind, Jamboree and Diplomat.
In Sidney on the Pat Bay Hwy., across from Sandown Raceway.
656-1122 656-7251
Dealer 1055B

SPECIAL
1980 21' NOMAD
Featuring bathtub, storm windows, double insulation, 14' auto. rollup awning included. Save $900. $8795
MANY OTHER UNITS TO CHOOSE FROM
PROPANE
PARTS — SERVICE
BOB'S
MOBILE HOMES LTD.
25 Crease 386-3623
Dealer 5689

1976 23' MOTORHOME, 19,000 miles, immaculate condition, power steering, power brakes, cruise control, 30 gallon gas tank, 85lb propane tank. Roof air conditioning, as well as forced air furnace. Kitchen has 4-burner stove with eye level oven, trash disposal outlet, double stainless steel sink, 6½ cu.ft. refrigerator. 4-piece bathroom, has built-in laundry hamper. Custom sofa (converts to double bed) in dining area. Lounge area has two swivel chairs and flip up table. Bed over cab is queen sized. Am/fm radio, cassette tape deck and 4 stereo speakers. TV antenna. Asking $18,500. 652-2230, 592-9598.

★ ★ ★
WILL TAKE ANYTHING IN TRADE OR SWAP??
1977 GOLDEN FALCON 27' tandem travel trailer. Sleeps 8. Fully equipped, fridge, stove, bathroom includes shower, toilet, sink. Carefree 24' awning, dble. thermopane windows, furnace and hot water heater. LES CARRS SALES & LEASING, 854 Pandora, 385-4444. Dealer 6690.

SERVICE? PARTS? PROPANE?
See us for fast service, hitch installations, wiring, etc. Great selection of parts and accessories in stock.
BOB'S MOBILE HOMES
386-3623

CAMOSUN RV CENTRE
650 Burnside Rd. E.
Dealer 6732 384-0213

TRAILER PACKAGE. 1973 20' Vanguard travel trailer, fully equipped, toilet, shower, hot water, 3 way fridge, furnace, stove with oven. 1973 Mercury Montego 4 door stationwagon, 400 cubic inch engine, complete trailer towing package. Both in excellent condition. 477-8444.

FOR RENT OR SALE
MOTORHOMES
WEEKLY — MONTHLY
GARDEN CITY AUTO LEASE LTD., 2978 Douglas, 382-9111. D-5721.

DOGWOOD TRAILER SALES
PARTS — PROPANE
WESTERN WILDERNESS Campers
WILDERNESS Trailers
2630 Deville Road
Highway 1 at Millstream
478-6841 Dealer 5390

1979 CHEV ¾ TON 4 WHEEL drive, Scottsdale camper special, 13,000kms, complete with 11½' Vanguard camper, self contained, 3 way fridge, furnace, bathroom, hot water, sleeps 6, will sell separate. 478-5024 after 6pm.

LEASED WATERERONT LOT (Near Sooke) 1978 24' Oakanagan Travel Trailer, fully equipped. Attached living room 9x12, Franklin fireplace. Broadloom etc. in nearly new condition. $12,500. Call 642-4009, Sooke, B.C.

168 CAMPERS, TRAILERS and MOTOR HOMES

BRITANNIA VANS
1980 maxi camper van, loaded, $15,698. Custom built camper van conversions, consignment sales
1080 Goldstream Ave
478-2713 Dealer 6703

CLASS A MOTORHOME
25' Centurian by Bendix. 1976 model. Low mileage, fully equipped, sell or trade for van or property. Call 479-8638 before noon or after 7pm

1973 TRAVELAIR, 17', SELF contained, mint condition, sleeps 6, twin bottles, electric brakes, wired for 12 and 110, TV antenna, propane stove, automatic oven, 3 way fridge, dry weight 2500lbs. 478-6512

11½' SCAMPER CAMPER IN excellent condition and very clean. Carpetted throughout. Bathroom, 3 burner range with oven, 3 way fridge, radio, tape player, forced air furnace. Very reasonably priced. 595-0549

NEW TO VICTORIA MOBILE RV DOCTOR
Repairs to boat and holiday trailers, campers and motor homes.
479-2119

DELUXE 25' TERRY TRAILer, excellent condition. With or without towing car. Offers on $10,500 for both or $7500 for trailer only. 1868 Feltham Road. 477-5318.

HARDTOP TENT TRAILER, sleeps 8. 3 way fridge, stove, furnace, 2 way lights, 2 propane tanks, hitch and canopy. Roof will support a boat. Like new. 3834 Tillicum Road. 479-1780

1978 FRONTIER CAMPER 8'9", 3 way fridge, toilet, stove, furnace, 2 propane tanks, sleeps 5, sliding window to cab, jacks. Unit was new late 1978, used only 1 season on holiday. 478-8834.

TRAVELAIR 14, SLEEPS 4. Separate toilet and vanity. 3 burner stove, fridge, lights-3 way, 2 porpane bottles, silver and blue aluminium. Well kept. $1,900. 383-9032.

OKANAGAN IMPORT CAMPer, 3-way fridge and stove, includes jacks and porta-potti. Excellent condition. Only $2650. Phone 112-748-4786 or 112-748-5283

1973 16' ARISTOCRAT LOW Liner, fully equipped, with or without towing car. Trailer only $3300, $8000 both. Or best offers. 384-9884.

FAMILY SPECIAL, 8' OVERhead camper, sleeps 4, propane stove, ice box, 3-way lights on 250 Ford crewcab, tested, good condition, $2800, 383-0974.

1976 TENT TRAILER, STARdust hardtop tent trailer, sleeps 8, 3-way fridge, stove, sink, etc. In excellent condition, $2750. 112-743-5434

RAVEN RV'S VAN CONVERSIONS
479-3178

FOR RENT, NEW 20' EEE Motor Home, loaded; with air. $300 per week, 10¢ per kilometer. 595-2312 days.

31' AIRSTREAM TRAILER, excellent condition, fully equipped, $10,500, offers. 479-5530.

1974 19' SHASTA DELUXE trailer, tandem, hot water, shower, 2 holding tanks, immaculate. $4900. 656-6690.

8½' VANGUARD CAMPER cab over, sleeps 4, fridge, stove, excellent condition, $2350, with truck, $3750. 656-6844.

1977 LEOCRAFT CLASS A motor home. All fiberglass, 20,000 miles, fully equipped. 112-748-5154.

1971 CHEV ¾ TON CAMPER Special and 9½' Vanguard. All extras. One owner. $5850. 479-8129

14' POPLER TRAILER, ELECtric brakes, sleeps 4, furnace, stove, icebox and toilet. $1590. 477-0598

HARDTOP TENT TRAILER, 6 years old. Sleeps 6. Easily trailed behind small car, $730. 383-2581.

1975 CAMPERIZED DODGE Van, slant—6 motor, 40,650 miles. Excellent condition. Sleeps 4 adults. $6800. 479-3298.

1979 FRONTIER CAMPER, 8', 3 way fridge, heater, stove, sleeps 4. Call anytime after 6pm, 385-4785.

13'; 19' EXPANDED HARDTOP tent trailer, completely equipped, sleeps 8. $2395. 386-3711.

75 22' CENTURIAN MOTORhome, sleeps 6, A-1 condition, offers to $13,500. After 5:30 weekdays, 656-5618.

197422' GMC MOTORHOME, 25,000 miles. Fully equipped. $11,800, offers. 479-2721 after 5:30pm

3-BURNER PROPANE STOVE, icebox, sink, cold water, 10' camper. Asking $1000 or offers. 385-8901.

FOR RENT: 78 VW MOTORhome. Available from August 19. Book now. 477-9848 or 658-5135

16' TRAVELAIR TRAILER, good condition, fridge, stove, sleeps 6, no toilet, $2500 or best offer. 382-4314 after 5:30pm.

8½' CAMPER, SLEEPS 4 (adults). Fridge, stove, oven and furnace. Good condition. 478-8073

'75 DODGE ¾-TON CLUB CAB, 318 auto, and 10½' Seagull camper. Both excellent. Can sell separately. $6800. 479-3960.

74 11' WILDERNESS, FULLY equipped with toilet, excellent condition, $4200 or best offer. 592-1634.

WE WILL BUY YOUR GOOD used Rec. Vehicle. Peden R.V. Ltd., 2855 Quesnel St., 386-3464.

FOR RENT, 9½' VANGUARD camper, fully self contained, boat rack, $100 a week. 479-7893

15' ARISTOCRAT FOR RENT, sleeps 4, all conveniences. $100 per week. 381-6846.

27' AIRSTREAM MOBILE TRAveller, immaculate. Offers on $13,000. 112-743-9381.

BOAT LOADERS FOR CAMPers, motor homes, installed. 478-3796 or 478-2754.

FORD CUSTOM CANOPY, fits any Ford pickup, offers. 656-6656, 656-3873.

FULLY CAMPERIZED FORD van, $5150. 479-4635 after 4:30 weekdays.

'65 ECONOLINE, FULLY camperized, offers on $1500. 385-5687.

CAMPERIZED BUS FOR sale, $3000. 2001 Melville Dr. Sidney. 656-7460.

8' CABOVER HOMEBUILT. $900 obo. 204—2136 Ridge Rd. 386-5328.

HAVE A SELF—CONTAINED holiday, rent a motorhome. 112—245-7712.

SMALL CAMPER FOR IMport, perfect running condition, like new. 385-1072.

TRAILER ELECTRIC brakes and equalizer hitch, bolt on truck type. $200. 595-6405

1973 22' MOTORHOME. 27,000 miles. Sleeps six. $10,300. Phone 478-4293.

MINI MOTORHOME 21' OKANagan, 1976 Ford 360, 48,000 miles, $11,900. 112-743-4778.

1979 20½' VANGUARD TRAILer, many extras. 1921 Mayfair Drive. 592-5501.

RENT A 25' MOTOR HOME from August 10th on. $300 a week. 8¢ a kilometer. 478-5829.

1975 17' PROWLER. SELF-CONtained, immaculate, $4000 or offers. 479-3839.

1969 8½' VANGARD CAMPER. $1400. 112-748-3252 evenings and weekends.

TENT TRAILER FOR SALE, good condition, $200, 479-5435.

168 CAMPERS, TRAILERS and MOTOR HOMES

PEDEN RECREATIONAL VEHICLE LTD.
—16 Years of RV Experience Ready to Serve You—
★ VANGUARD ★
★ FRONTIER ★
★ PROWLER ★
★ TRIPLE E ★
SUPER BUYS ON
✓ 15 different new truck campers
✓ 15 different new travel trailers and 5th wheel trailers
✓ 15 different new motorhomes and van conversions
ALL IN STOCK AND READY FOR DELIVERY!
Remember We Offer
★ The Best Selection
★ The Best Price
★ The Best After Sales Service
✓ Large Parts and Accessories Store
✓ Repairs and Rentals
OPEN 8-6 p.m. Mon.-Fri. 8-5 p.m. Sat.
Viewing evenings and Sundays by Appointments
PEDEN RV LTD.
285 QUESNEL ST. (D6418)
386-3464
Behind Empress Pontiac Buick

169 MOBILE HOMES AND PARKS

CEDAR GLEN ESTATES
YOU'VE SEEN THE REST. NOW COME SEE THE BEST! Peace & tranquility surrounds you amongst the large beautifully treed lots. Only minutes from shopping & some of the best fishing in the world! Your choice of lot & 14 or 24 wide setup with skirting, sundecks, landscaping, cedar sheds, & more! Lots are going fast. Taking reservations with a refundable deposit. View our showroom in Langford (off Trans Can Hwy) & "Esquimalt Craigflower Rd", call us.
Buy Right Homes
DL6162 474-2154 383-2912
Langford open daily till 8, Craigflower daily till 5.

LANNON CREEK
MOBILE HOME PARK
POSSIBLY CANADA'S FINEST PARK
Scenic Water and Mountain View Overlooking The Straits of Juan de Fuca and the Olympics
ONLY 3 SITES LEFT
Phone 642-5486/642-5972

LANGFORD LAKE MOBILE HOME PRICE REDUCTION
Just reduced $3,000 to clear estate, this partially furnished 1973 Parkwood is in good condition and situated in a Langford Lake mobile park not too far from shopping. Now priced below appraised value and still open to a reasonable offer to the new listed price of $14,900. Mobile eligible for first home grants. Call me NOW for further details. (Exclusive).
GARY RESTELL 478-6987
MONTREAL TRUST 386-2111

Thinking of Selling
For full professional service to ensure your best market price call Buy Right Homes. Our experienced sales staff and extensive sales promotions has resulted in most of our listings selling in 2-4 weeks! Ask about our trade-in program or our guaranteed sales plan! Call for a free appraisal. Go with the company with the proven sales record!
"THE PROFESSIONALS"
BUY RIGHT HOMES LTD.
474-2154 383-2912

GOLDSTREAM
MOBILE HOMES LTD.
T/Can Hy Sooke Lk Rd
New Glen River 14x70's. Now on display at our park, plus 14x70 ATCO preowned 2 bedroom home. Very clean. Also a selection of 2/3 bdr. D/wides to be relocated. We are in need of clean homes to list and sell. Give us a call for an appraisal and we will handle the selling for you.
MARSH SMITH, Bus. 478-1751, Res. 478-8774, DL 1280

The Home For You
As little at 5% down could put you in a mobile home. We will accept any offers, any price and do our best to get the mobile home for you. Family parks and adults parks available. H&R Mobile Homes, Dealer 6463-A. 478-8354.

Craigflower Rd.
Buy Right Homes new sales centre at the corner of Craigflower & Admirals Rd. Hours 10-5 Fri-Tues. New & used homes! Call us at 383-2912.

TWO BEDROOM DOUBLE wide, 24X40, wall to wall carpets, drapes, 2 appliances, storage room, two patios roofed in. This unit must be moved. Approved for private lot. Excellent condition. 478-8869

24x52
4 blocks from lake, family park, pets, bus route, quiet park, beautiful setting. H&R Mobile Homes, Dealer 6463, 478-8354

24X40 CHANCELLOR MOBILE home, 2-bedrooms, with fireplace, 690 sq.ft covered sundeck, fully landscaped, in beautiful park, 7 miles from town. 478-1648 after 6pm.

OLDER 30X8 WITH CABANA 8x15. Partly furnished in best central location in Victoria. Pad $75 per month. Will sell on rental purchase or $4500 cash. July 1st occupancy. 652-3471

1975 HOMCO, 3 BDRM., COMES with stove, fridge, washer-dryer, 10X11 storage shed. On private leased lot in Sooke Center. Asking $19,500. 642-3390.

TWO BEDROOM, PLUS DEN, conservatory, shed, four appliances, well-decorated, landscaped, view lot. Adult section. 478-9709

CEDAR CREEK MOBILE Homes Park, Mill Bay, has space available. 112-743-2449, 112-743-2591

CLOSE TO OCEAN!
4 appl., covered deck, fenced yard, furnished, on bus! Call now! 474-2154, Buyright, D6162.

BEAUTIFUL 24X52!
Secluded lot with lakeview, sunroom, carport, fish ponds! See! 474-2154, Buyright, D6162.

ONLY $14,900!
3 BR beauty on ¼ acre yard! Covered deck! This will go fast! 474-2154, Buyright, D6162.

SHRINE CIRCUS TICKET Winner Sheila Waet, 2671 Scott St.

178 SUMMER HOMES, COTTAGES and RESORTS

2 BEDROOM COTTAGE ON sandy Cordova Bay beach, $250, weekly basis for July and August. Canoe and wind surfer available for use. 658-5806 to arrange for viewing.

LAKE COWICHAN WATERfront 2 bedroom cottage, boat ramp, golf course ½ block, weekly from June 15th through September. 112-745-3436.

SECLUDED WATERFRONT cabin at Sooke, use of boat, $25 per day or $125 per week. Adults only. 642-3958

COWICHAN LAKE, SMALL cabin, waterfront, sleeps 4, $100 per week, July and August. 652-2844

5 ROOM WATERFRONT SUMmer residence in North Saanich, restful location. $225 weekly. 592-0115, 656-6248.

BAMFIELD. 2 BEDROOM panabode for rent. Weekly rates. Close to beaches and fishing. 478-6052.

COTTAGE FOR RENT BY day, week or month, Mill Bay area. Reservations accepted. Phone 112-743-9359

COWICHAN WATERFRONT cabin, sleeps 6, $100 per week. June 28 to July 18; August 9 onwards. 388-6275 pager #2730.

ONE BEDROOM APARTment, sleeps 4, on sandy beach of Qualicum. Weekly. 112-752-3525

181 TOURIST ACCOMMODATION

HARTNELL HOUSE
1204 Yates St.
Fully equipped modern kitchen unit by week, day (10 min.). Close to downtown. Linen, dishes, C.T.V., parking. 383-0742, 386-2812.

VISITORS COMING FROM BRITIAN? WOULD THEY BE INTERESTED IN EXCHANGING ACCOMMODATION? 595-1047.

CRAIGMYLE GUEST HOUSE, Victoria's original English style bed and breakfast. Double $30. Single $20. Full breakfast included. 1037 Craigdarroch Rd., V8S 2A5, 595-5411.

OAK BAY GUEST HOUSE. British style Bed & Breakfast. close to ocean, Sealand Marina, golf course. On bus route, (#2 bus). Call 598-3812

BED AND BREAKFAST, large quiet country home. By day, week or month. Reservations accepted. Phone 112-743-9359

HOUSEKEEPING ROOM with linen and maid service supplied, $75 week. 382-8646.

185 CONVALESCENT AND REST HOMES

JOAN CRESCENT MANOR
Retirement Home
Under New Management
1045 Joan Crescent
Mrs. M. Baker 595-1315
A Touch of Distinction

SINGLE ROOM. EVERYthing included. 24 hour service. 384-6452.

190 ROOM and BOARD

$200 PER MONTH, NEAR UNIversity bus route in Saanich. 479-9510.

ROOM FOR TWO BOARDERS, prefer two working men. 381-0867

LARGE, SUNNY ROOM WITH private bath. Retired preferred. 385-9403.

191 ROOM and BOARD WANTED

UNIVERSITY STUDENT, NEIther smoker nor drinker requires room and board in quiet household beginning September. Victoria Press Box 839.

193 ROOMS TO RENT

MODERN KITCHEN UNITS, close to downtown, color TV, from $27.50 daily and from $95 weekly. 383-0742

CLEAN, ATTRACTIVE, DOUble room for rent. $125 weekly. 595-3389.

TWO NICE ROOMS IN QUIET Jubilee house. Suit student types. Evenings 595-7759

197 HOUSEKEEPING ROOMS TO RENT

QUIET, RESPONSIBLE gentleman. Fridge, stove, sink, $120. Fairfield. After 6pm. 478-8155.

FAIRFIELD, SEMI FURnished, all utilities, no pets, suit student and working girl, $150. 383-8529

FAIRFIELD HOUSEKEEPING rooms, seperate kitchen, share bath. $175-$200. 477-7131.

FURNISHED HOUSEKEEPing rooms 820 Fisgard 383-0686

200 APARTMENTS TO RENT UNFURNISHED

Homehunters
2713 QUADRA
381-2113

HERE ARE JUST A FEW OF OUR MANY EXCLUSIVE LISTINGS.
1. Quadra, July 1. $179. Bach. c/v, heat, h/water, ground floor suite.
2. Esq. July 1. $245. 1 BR. f/s, w/w, heat.
3. Cook. June 3. $165. Bachelor. Furnished. Share bath. Heat & water incl.
4. Downtown. July 1. 1 BR. Furnished. $300.
5. James Bay. July 1. $188. 1 BR. Drapes, f/s.
6. Downtown. July 1. $265. 1 BR. Heat, h/water, c/v.
7. Esq. Now. $375. 1½ BR. f/s, w/d, w/w, patio, parking.
8. Esquimalt. June 1. $420. 2 BR. and den. f/s. w/d. w-w, parking, drapes.
9. Sooke. Available now. $265. 2 BR. w/w, FP, f/s.
10. Quadra. July 1. $244. 2 BR. 1 small child welcome.
11. Esq. July 1. $283. 2 BR. Heat, C/v, f/s, ground floor.
12. Burnside. July 1. $367. 2 BR. Heat, w/w, f/s.
Children welcome. Util. pd.
HOMEHUNTERS THE COMPANY WITH THE LARGEST SELECTION OF EXCLUSIVE LISTINGS.
Mon - Fri 9-9
Sat - Sun 10-5
381-2113 - Fee $30

OCEAN VILLAGE
OCEANFRONT
Four unique waterfront locations on Sooke Basin ranging from compact 1 and 2 bedrooms to fully equipped luxurious townhouses, apartments, bungalows, duplexes. Acres of landscaped grounds and flowers with spectacular views. Quiet country setting minutes from downtown Victoria. Located 2 miles from the Village of Sooke with two supermarkets and plazas, 3 financial institutions, churches, doctors, lawyers, chiropractor

204 SHARED ACCOMMODATIONS

YOUNG COUPLE OFFERS furnished bedroom in character suite, share living area. Suit quiet individual. 384-8657 evenings.

RETIRED BACHELORS share 1—bedroom hi—rise with younger employed male. Victoria Press Box 118.

TWO FEMALES TO SHARE large mansion in Oak Bay, $115 per month plus utilities. 598-7980

205 RENTAL AGENCIES

rentex 381-1234

We'll Level With You.

WE'RE THE BEST ANYONE WILL TELL YOU CALL US FOR THE REASONS Tina, Guy, Ken and Pat

710 MARKET ST.

8 A.M.-9 P.M. 7 DAYS

ATTENTION LANDLORDS!

Fast, Free Listing Service 7 Days/week Call Now With Your Vacancies

381-RENT

Homehunters
2713 QUADRA
381-2113

The company with the largest selection of exclusive listings. We offer friendly personal service 7 days a week.

206 DUPLEXES TO RENT

ESQUIMALT. 2-BEDROOMS. August 1st. Appliances and utilities included. No children or pets. $490 per month. A&J Management, 478-5905.

AVAILABLE JULY 1ST Clean well maintained 2 bedroom suite, 900 sq. ft. Close-in. Suitable for working adults. $275. 385-5958 or 478-5327.

MODERN 1 BEDROOM BASEMENT suite with fireplace, all utilities included plus washer and dryer, $260 monthly. Colwood Metchosin area. 478-2339

COLWOOD AREA, 3 BEDrooms, 1½ baths, $330 per month. July 1st $580 per month. 478-8361.

2 BEDROOM SUITE, MAIN floor, nice view. 383-0004

207 DUPLEXES WANTED TO RENT

RESPONSIBLE MARRIED couple expecting first child need 2 bedroom duplex, suite or small house. Prefer Fairfield or Oak Bay area. Good reliable tenants. References. 383-7363.

REQUIRED IMMEDIATELY 1 or 2 bedroom duplex or house for working married couple with cat. Up to $350. Enjoy gardenings. 384-7661.

WORKING MOTHER, ONE child need 2 bedroom duplex or basement suite by August 1st. Marigold area. 479-9703.

COUPLE AND CHILD NEED 2 bedrooms, duplex or? Store owner with references. Keith 383-0312.

210 HOUSES TO RENT UNFURNISHED

BROWN BROS on LANSHARD
"People Helping People"

$600.00—3955 Holland Ave., 2-bedroom, ranch-type house with wood panelling throughout. Stove, fridge, fireplace, washer and dryer hook-up. Situated on 2 acres. Available June 1.

$625.00—1037 Wurtele Place (upper). Spacious, 3-bedroom, upper duplex. A-Frame style with lots of windows. Fridge, stove, dishwasher. Heat, hydro and cablevision included in rent.

For further information call: Brown Bros. Agencies Ltd. 385-8771 (anytime)

Homehunters
2713 QUADRA
381-2113

EXCLUSIVE LISTINGS FOR JUNE 1ST.
Downtown. July 1. $330. 3 BR. Children & pets welcome. Partially fenced, f/s, carpets.
Gordon Head. July 1. $485. 3 BR. FP, full basement, on acreage. Children welcome.
Jubilee. Available now. $490. 2 BR, f/s, FP. Children welcome. Large lot.
Colwood. July 1. 3 BR. 2 acres. Util. pd. 2 fireplaces. Furnished. Children welcome.
Mon - Fri 9-9
Sat - Sun 10 - 5
381-2113 - Fee $30

SWEEPING UNOBSTRUCtive working views of city, strait. 4-bedrooms, 2 baths, living-dining-family, laundry rooms, plus 2 fireplaces on main floor. Full basement with partial development, 2 car garage. Secluded quiet area, high atop Esquimalt Lagoon. Approx 15 minutes to town. Negotiable on asking price of $750 a month. This large home has been owner-occupied and is now available for lease. References. 112-748-0812 after 6pm.

P.R. BROWN & SONS LTD.

Excellent condition — Heritage Home. Large living and dining rooms, den, sun room, appliances. Many other features in this well appointed family home, situated in attractive area. Phone 385-3435.

LOVELY 3 BR. HOME IN THE Craigdarroch area. Large living room with fireplace and separate dining room. 2 Bdrms on main and F.P. in den. Spacious kitchen with top of the line appliances and dishwasher. Double garage in rear with small greenhouse attached. $700.00 per month with a min. 1 year lease. No children or Pets Please.
david burr ltd. 384-9335

P. R. BROWN & SONS LTD.
762 Fort Street

WATERFRONT. Three bedroom, living room with F/P. Dining room, sundeck, two bathrooms, family room. Appliances. Phone 385-3435.

RENT & OWN A MOBILE HOME.

Under $400 with pad, 2 or 3 bedroom, adult or family parks, Victoria area or other Island locations. H&R Mobile Homes, 478-8354, Dealer 6463-A.

COOK AND BAY AREA, 2 BEDrooms, rec room with Franklin stove or 3rd bedroom, w/w, fireplace, basement, large fenced yard. $500. 386-6856

VACANT—2 BR. HOME. FULL basement. Town & Country area. $375 per mo. Ph. T. & C. Realty 382-7276.

210 HOUSES TO RENT UNFURNISHED

AVAILABLE JULY 1ST, 1,250 sq. ft. bungalow-2 bedroom plus family room or 3rd bedroom. Fridge and stove. Double garage. Gorge area on bus line, near schools and shopping plaza. 477-1461 after 4pm.

$800. ROCKLAND/LINDEN. Spacious TUDOR RESIDENCE of 5-bdrm, 2½ baths. Multiple FP. Gardener incl. Lease possible.
PEMBERTON, HOLMES LTD. 1000 Govt. St. 384-8124

IMMACULATE 3-BEDROOM, no-basement home — Simpson-Sears area. Adult oriented and No Pets. $425.00 July 1st.
MRS. MARILYN WOODWARD 477-2722
Royal Trust 384-8001

JAMES BAY, LUXERY 2 BEDroom townhouse, fireplace, all appliances. High fenced yard. Covered parking. Available July 1. $475. Herb Smith, 388-6275 Pager 880 or 477-3735

CHARACTER HOME
1st class condition, 8 bedrooms, 3 bathrooms, ample parking, suitable group home, guest house, lease. 598-5092.

SHRINE CIRCUS TICKET Winner Donald Bartlett, 1909 Leyns Rd.

211 HOUSES TO RENT FURNISHED

NANAIMO AREA
Custom designed 4 bedroom home on 1+ acre, waterfront, $800 per month. Available July 1st-March 1981. No pets. References. Victoria Press Box 106.

AUGUST 1ST TO AUGUST 31ST. 2 bedroom Oak Bay home. $600 negotiable. Utilities included. 592-5216 evenings.

212 HOUSES WANTED TO RENT

FAMILY OF THREE MUST find 2-3 bedroom house or duplex with garage and/or full basement, central location near schools desired. Lease. $400-$500. Independent tradesman will take good care of your house. Immediate occupancy. 386-2050, anytime.

JULY 1ST. OLD, 2 BEDROOM house with garden space. Preferably Langford, Colwood or Saanich. Love gardening, decorating, carpenter work. All-round handyman in the home. Will pay up to $300 month. 384-1316.

3RD YEAR UVIC STUDENT looking for 1 or 2 bedroom house or duplex with privacy for serious studying. 1 occupant only and will pay up to $400 per month. September/80 til April/81. Phone Kirsten at 381-0498

MARRIED COUPLE WITH one child and 2 cats seek 2 bedroom house or townhouse, immediate possession. Rent to purchase preferred. Up to $450. References. 384-7740.

URGENTLY WANTED FOR July 1st. 2-bedroom house or duplex, for young couple with child and dog, between $250-$375. References available. Call collect 743-3146.

$50 REWARD
Dependable family requires three bedroom rural home, preferably fireplace. Proper care for reasonable rent. 381-0481 after 4.

WORKING COUPLE, LATE 20's require a 2 bedroom unfurnished house or duplex for July 1st, up to $400. References. 525-7278 collect.

RESPONSIBLE, AMBITIOUS couple with elementary shool child will make your house our home, preferably Brentwood-Deep Cove area. 652-5827.

UNFURNISHED HOME needed immediately for Refugee Family. This family will be supervised by a Christian Committee. 477-6422 or 477-7976.

IDEAL TENANTS! MATURE, working couple, excellent references, no animals, versatile handyman, require house under $400. 386-8205, 384-0306.

CALIFORNIAN LANDSCAPE architect wishes to rent home near the sea from July 25th-3rd week in August, rent negotiable. 598-5624.

WORKING COUPLE, 1 CHILD, responsible, clean and handy, desire 2 bedroom home. 595-4396 after 6.

QUIET WORKING FAMILY of five would like to rent 3-bdrm clean character house for $400 per month. 477-8458.

COUPLE REQUIRE 2 TO 3-bedroom house in Langford area. 386-7377.

215 HALLS, WAREHOUSES STORES and OFFICES TO RENT

BROWN BROS on LANSHARD
"People Helping People"

1800 Blanshard St., three small offices now available from 250 to 380 sq. ft. at $7.50 per sq. ft. including heat and hydro.

829 Admirals Rd.: 400 sq. ft., ground level office area, $5.25 per sq. ft., heat and hydro included. Very bright, available now.

830 Pembroke St., 1250 sq. ft. or 2500 sq. ft. close to downtown ground-level office space. Very bright, heat and air conditioning included at $6.50 — available now, good parking.

For further information call: Brown Bros. Agencies Ltd. 385-8771 (anytime)

SEASPRAY
PROPERTIES LTD./ REALTOR

OFFICES:
Stadacona Centre 1491 sq. ft.
1022 Pandora 700 sq. ft.
Govt and Bay 1310 sq. ft.

RETAIL/STORE
Stadacona Centre 733 sq. ft.
Cedar Hill Mall 1011 sq. ft.

WAREHOUSE
626 Esq. Rd. 1200, 1750 S.F.
740 Tyee Rd. 4200 S.F.
685 Wilson 3600 sq. ft.
417 Hillside 1560 sq. ft.
386-3124 R. D. LAW

MEDICAL OFFICE — 1105 Pandora Ave., various square footage. Partitioned office space in Medical Arts Building — immediate possession.

DOWNTOWN OFFICES—Various sizes, reasonable rents. Modern, air conditioned building opposite city parkade.

RETAIL SPACE — Downtown mall, 544 square feet, small shop on pedestrian walk through, good traffic.

MPL
MORGUARD PROPERTIES LIMITED
620-880 Douglas (604) 383-4168

AIR CONDITIONED OFFICE space to rent at Gorge Shopping Centre. Phone 388-5812

RETAIL & WORKING SPACE Approx 1250 sq.ft. off Cook St. $400. 384-2521.

HALL, 1100 SQ. FT. LOW RENT, downtown. 384-3841, 383-5562.

STORAGE AREA FOR RENT in the Gorge area. 388-5812.

215 HALLS, WAREHOUSES STORES and OFFICES TO RENT

OFFICE SPACE
270 sq.ft, bright, clean, $115 month.
Small bright corner office, $95.
800 sq.ft. partitioned, heat and light included, $225
600 sq.ft., carpetted corner office including heat and light, $195
Contact Mr. Anderson at 382-2721, 477-4985

WAREHOUSE
5300 sq. ft. in Esquimalt. High ceilings and loading docks. Good floor for heavy objects. PETER BEVAN 388-6258.
CEDRIC STEELE REALTY LTD.

OFFICE & WAREHOUSE
CECELIA ST.
400 sq. ft. office complete with 1,200 sq. ft. warehouse. Reasonable. Available immediately. Very good location, good parking. Call between 9am-4pm. Monday to Friday 384-1713 or 384-5511.

MODERN BUILDING, AT 939 Esquimalt Road. Suitable for professionals. Bright office space up to 1500 square feet, presently divided into lobby and 5 private offices. Only asking $7 per square foot, including all utilities. 388-5454 days, evenings 652-3838 or 478-1836

SIDNEY MALL
Only two areas left in an attractive mall in the Heart of downtown Sidney. Ideal for Office or Retail. FRED G. CARVER 385-9741 (24 hr). HENDERSON REALTY LTD.

NEW BUILDING, CORNER OF Keating Cross road and Kirkpatrick Crescent. (2) offices, 224 square feet, $225 each. (1) 290 square feet, $250. (1) 390 square feet, (with bar), $275. Included: air conditioning, carpet, drapes, utilities. 652-9166, 656-2340

WAREHOUSES
4500-17,000 sq. ft.
In town. 24' high ceiling, loading docks, ground level entry. Contact Bruce Story 382-6042.

CHOICE OF DOWNTOWN OFFICE SPACES TO RENT OR LEASE AT REASONABLE RATES. APPLY PROPERTY MANAGEMENT, PEMBERTON, HOLMES LTD., 1000 Govt. St. 384-8124.

PENN-BRIDGE PROFESsional Building, Royal Oak Shopping Centre, 4475 Viewmont Ave. Only 4 office areas left. 510 sq.ft. to 930 sq.ft. For information please call 386-6308 Monday-Friday between 8:30am-4:30pm.

ATTENTION: PRIVATE BUSIness owner, Capital Mental Health Association wants to start a thrift shop immediately. We need space and are willing to share if necessary. If you can help up call Holly at 595-1151.

FOR RENT
Commercial property with small office — 1074 GOLD STREAM AVE. — 118' wide x 800' deep. Monthly rent $750. Call Harold Gardner, GARDNER REALTY LTD. — 385-7744.

OFFICE SPACE
1144 Fort St. Parking, air conditioning, carpets, now renting for August 1st, 1980. Call 386-1417 or 595-6319

MODERN GROUND FLOOR office or retail space, 220 sq.ft. Air conditioning. Downtown mall. Good parking. $175 inclusive. 479-8870, 388-5464 pager 689.

HOT BAKERY AND DELI LOcation. Excellent location for a hot bakery and delicatessen in a high traffic area, exposure to a very high volume food store. Victoria Press Box 96.

SMALL EXECUTIVE OFFICE Fort St. Furnished with bar sink, fridge etc. Utilities included. $195. per mo. Parking available. Ph. 592-3362 or 388-6228.

COMMERCIAL SPACE, 367 Burnside Rd East. Approx 750 sq.ft. $600 per month rent or lease. Ground level, single commercial tenant. 658-5149.

TWO BRIGHT STREET LEVEL offices, easy parking. 820 sq.ft. 1125 Hault ain. 644 sq.ft. 69B West Burnside. Both available July 1st. 479-9522.

OFFICE, WAREHOUSE 1350,-3500 and 6350 sq. ft. 831 Devonshire Commerce Park, 381-6233. EY CONSTRUCTION LTD.

270 SQ FT OFFICE SPACE, close to town. Phone service available. 383-1615

OFFICE SPACE AND WAREhouse for rent. 652-2511, evenings 656-3837.

DOWNTOWN OFFICE SPACE for rent, contact D. Evolfson, Empress Hotel: 384-8111.

325 SQ. FT. OF DRY STORAGE, $75 month. 652-1831.

233 MORTGAGE LOANS AND INSURANCE

1st AND 2nd MORTGAGE LOANS
SOOKE—GULF ISLANDS
SHAWNIGAN—DUNCAN
UP-ISLAND—MAINLAND

We specialize in Land and Land Development Mortgages anywhere in B.C.

Existing Mortgages Brought

Existing Mortgages Bought

Call Mr. Douglas Hawkes 384-7128
DOUGLAS HAWKES LTD. 990 BLANSHARD ST.

Glengarry Realty & Investment Corporation

NEED MONEY—$$$
To Build — Buy — Remodel or Refinance All areas, Fast, Courteous, Confidential Sevice.
Don MacGillivray
GLENGARRY REALTY AND INVESTMENT CORPORATION 479-7138

Mortgages Available
GLENGARRY REALTY
479-7138

234 MORTGAGES FOR SALE

19% $5,000 MINIMUM SHARE available in $15,000 equity mortgage on Fairfield property valued at $130,000. Total indebtedness 75% of Value. Term December 1/80. Payable Interest only monthly by post-dated cheques.

Call Mr. Douglas Hawkes
DOUGLAS HAWKES LTD.
990 Blanshard St. 384-7128

PRINCIPAL BUYS MORTGAGES
R. Geddes
Principal Mortgages Ltd.
479-1687

1ST MORTGAGES
16¾%, one year term. Amounts of $10,000 or more now available. For full information call:
RAE INVESTMENTS LTD.
388-7891
Mr. Green or Mrs. Parry

A classified ad will pull great response. Try us and you'll be a believer, too!

235 WANTED TO BORROW

NEEDED, $5000 TO START new service in Victoria area, rate negotiable. Phone 385-6715 afternoons to 5pm.

240 BUSINESS OPPORTUNITIES

JACK MEARS OAK BAY REALTY LTD.
2194 OAK BAY 598-3321
Where Trust Is The Basis Of All Business

HARDWARE $17,000. PLUS STOCK IN CITY
A golden opportunity for a man-wife operation or one person plus casual help. A well established business. The only hardware store in the immediate area. Located in a 5 year old Shopping complex. Great potential for aggressive operators. Confidential discussions and full details by phoning B.E. JEFFERY at 598-3321 or res. 477-4250.
Member Relocation Services Canada

BREAD-MAN LTD.
"SPECIALTY BREAD SHOP"

Join the growing family of owner-operated Bread-Man Franchises.

—Inflation and Depression Resistant!
—Full training programme with on-going assistance.
—Complete Market Feasibility Study Provided.
—Minimum Cash Investment $45,000.
—Assist in Financing.

For more details phone (416) 678-2810 or 678-2814 or write Bread-Man Ltd., 6300 Northam Drive, Malton, Ont. L4Z 1H7. (Please quote AD # 125-2).

DO YOU HAVE FORESIGHT

Well I have a Four property Site located in an excellent rental area consisting of 33,000 sq. ft. of RM2 zoned land (condo or apart) With present low vacancy factor and lack of available strata homes, this is an excellent opportunity for development. For further information call RAY TILLYER 388-5464 pager # 567, or 479-1271 res, 386-6164 office. CASTLE PROPERTIES LTD.

Tropical Plants WAS $27,900 NOW $22,500

Call me on this opportunity of a lifetime. All offers considered. RENITH ROBINSON, 477-9292, CASTLE PROPERTIES LTD., 386-6164.

CANADA'S MOST
Phenomenal Growth Industry!
A monumental breakthrough in miniaturized electronics. The remarkable Astro Guard 3000... one of the most effective burglary prevention systems in the entire world. Plug in...requires no installation...performs miracles for every homeowner or businessman. This is a PRE-ENTRY system, priced for everyone's budget. Distributorships available now in your area. Full training and back-up support provided. No franchise fee. Inventory investment only. Call or write today: Astro Guard Systems Inc. 1-3784 E. Hastings Street, Burnaby, B.C. (604) 298-5574.

GORGE BEACHFRONT
2 UNITS each 2 bdrms
Like year round resort living. Live at the Beach and have the downstairs tenant help w/payments. Fantastic opportunity to get started or retire "At The Beach" for just $79,900. On bus line and across from the golf course.
SUSAN McCANDLESS, 478-4606
Century 21 Suburban Realty, 478-8316

EXCELLENT INCOME & RETURN ON INVESTMENT
I have 2 very exciting businesses for sale. One for $550,000 with a return of over $100,000 per annum, the other for $180,800 with a return of over $43,000 per annum. Both businesses are expanding dramatically. Call PETER BARDON at CEDRIC STEELE REALTY LTD. 388-6258.

ONLY $19,500
1) Deli with tables. Fully equipped. Well, well below replacement cost. Finance available at 12% — Action needed.
4 PLEX
2) Converted fourplex — Good condition. Strategic location. Close to all amenities. Only $94,500.
13 ACRES WITH MOTEL
3) 13 units motel (7 outbuildings) store post office, zoned tourist commercial. Untapped potential. Magnificent views. Only $325,000.
Manuel Lopez 388-5464 Pgr 752
Century 21 Suburban 478-8316

CITY CENTRE
SANDWICH SHOP
One of the finest equipped sandwich shops in town, right in the core. Good foot traffic. Solid lease. Shop was opened on May 1st. 1979 with complete new fixtures and equipment at a cost of nearly $55,000. Owner must sell due to doctors orders. Offered at $70,000 and worth it. Call Frank Wills 388-7868.

DUNSMUIR PROPERTIES LTD.

JOHN ADDICOTT THE LUCKY REALTOR PRESENTS
1 A grocery in Fairfield grossing $100,000. Price only $15,900.
2 An audio-visual store including small appliances. Price ONLY $12,000.
3 A billiard parlor with eight full-size tables plus other equipment. Price only $60,000.
CALL
LUCKY JOHN
BLOCK BROS.
386-3231

BEAUTY SALON FOR SALE. Fairfield district, four chairs, 5 dryers. Has good potential for owner operator. $6,000. Write Victoria Press Box 76.

COMPLETE STOCK AND FIXtures of dress fabric store. Asking price $15,000 or best offer. Victoria Press Box 105.

SHRINE CIRCUS TICKET Winner Minnie Kemp, 472 Kipling Cres.

240 BUSINESS OPPORTUNITIES

BAKERY

If you have some knowledge of this business, there is an excellent opportunity to get your money back very quickly. Within half mile circle — good parking — new lease — steady growth — fully equipped.
UNDER $40,000
JOHN TODD 598-7849
david burr ltd. 384-9335

BUSINESS AND LIVING QUARTERS
Excellent opportunity for an enterprising couple wanting to start a new career. Existing Fish and Chips business has room for growth (expansion) and is in an excellent location. Price incl. land, bldgs, fixtures and equipment. Asking $92,000.
WALLY MICHAELS
477-0141 477-4884
DAVE ROBERTS
477-0141 477-1317

EXCELLENT INVESTMENT
75-Seat Dining Room, 1½ acre Lakefront, 2-bedroom Luxury Apartment, 40-Car Park. Fantastic income. Asking $410,000
GEORGE HESS
386-7545 385-9307
ISLAND HOMES REALTY LTD.

FAIRFIELD REST HOME EXCELLENT INCOME
This 18 bed resthome is in desirable Fairfield — Quiet street an is ideal for ower operator or investor. Price $225,000. Vendor will carry financing. MLS.
CALL ME!!
SPENCER LEE
386-3124 598-0061
SEASPRAY PROPERTIES LTD.

ANTIQUE BUSINESS
Priced to sell and well located with a good lease on antique row. Lease, leasehold improvements, equipment and goodwill $19,000. Stock at 50% of retail. Financing available to good operator. Excellent cash flow. Statements with exclusive agent.
Paul Smith, 384-8124.
Pemberton, Holmes Ltd.

BUSINESS, LAND & BUILDINGS
Located in booming Nanaimo. Business grossing $1,268,000. ¾ acres of land plus over 5,500 sq. ft. of building. 3-bedroom owner's living quarters. Additional leased area generates approx. $10,000 per year. Full price of $730.000 includes stock and equipment. Call Jim Quaife at 754-2311 or 758-3827 or write c/o Nanaimo Realty Co. Ltd., Box 518, Nanaimo, B.C. V9R 5L8.

COMMERCIAL BUILDING
City location, tenant pays $32,000 a year, triple net lease, good mortgage, may be assumed. Full price $395,000. For more information call HAROLD WARE at CASTLE PROPERTIES LTD., 386-6164 or 385-1580 home.

NEEDLE CRAFTS
Unique one person operation in excellent downtown location with built-in clientele. Asking price of $30,000 includes stock of $19,000. Terms negotiable. Phone OLE KNUDSEN.
Royal Trust 384-8001

COFFEE SHOP
$45,000 full price for a well established operation downtown. Lots of regular customers, good equipment. Statements with
ROB ANGUS 474-2703
Ocean City Realty Ltd. 381-2233

GROCERY STORE ON ONE ACRE
Separate 2-bdrm home in Colwood. For details please call
CLIFTON MAK 479-0788
Ocean City Realty Ltd. 381-2233

GET INTO A 1400 SQ. FT. CAFE Sandwich Shop, c/w all equipment. Great potential in growing Fort Saint John. No building, lease only. Call 479-5622 or 112-787-7900.

PHONE POWER
Working partner required for Vancouver Island. Investment, $25,000. 386-6958

241 BUSINESS OPPORTUNITIES WANTED

WANTED SUBDIVIDABLE LAND
Anywhere/Any Size. Contact NATIONAL TRUST. Ask for: LAND SPECIALIST, GARRY BENTHAM. All inquiries confidential to the Parties, 595-2121.

244 REVENUE PROPERTY

APARTMENT BUILDING FOR SALE
39 suites — 24 1s — 15 2s. Asking $900,000. Good financing in place. For more info. on this and others, call SHANE BEFURT, 386-6164 or 479-0010. CASTLE PROPERTIES LTD.

ROCKLAND AREA REVENUE
—4 rental suites
—Character features
—3 fireplaces
—double lot
—excellent parking
—gross revenue $14,040
—good condition
—offered at $125,000
—Exclusive
GARY RESTELL 478-6987
TOM SLEMKO 477-1277
MONTREAL TRUST 386-2111

FAIRFIELD DUPLEX
Ideal retirement home with views and revenue in cosy sxs duplex. Quiet and convenient location. Charming easy care gardens. Each side has 2 bds, LR with fireplace and ample storage. Can be strata titled if desired. Good value at $139,000.
384-8976 388-7463

SXS DUPLEX $69,900
Located in Saanich this smaller 2 BR each side duplex has just been listed and should be a quick seller, ideal as an investment or for owner occupied plus revenue. Duplexes of this type are hard to find so act quickly. Call:
BILL NESBITT
477-0141 388-5464 pger 687
THE PERMANENT

TRIPLEX
New listing, owner says sell — see it and make an offer on $83,900. Great assumable mortgage at $47,000 at 10¼% due '83. This is the place for an owner/occupier. Call:
ROB ANGUS 474-2703
Ocean City Realty Ltd. 381-2233

APARTMENT BLKS AVAILABLE
Contact Bing Richards 388-7868, 388-5464 Pgr. 732.
DUNSMUIR PROPERTIES LTD.

244 REVENUE PROPERTY

NEAR NEW DUPLEX
Excellent 5 yr. old up and down with 3 BR's, FP, laundry room each unit. Built to strata specs on an easy care lot in the heart of Esquimalt. Price of $94,500 incl. 4 appliances each unit. MLS. To view call:
WALT SOCOMB
477-0141 383-4035
THE PERMANENT

CONDOMIMIUM 21 SUITES
All Strata Titled, only 4 yrs. old, CCA class 32 building, with 5% fax saving. Owner will consider a good home on exchange on this building. Full price $739,000. Call HAROLD WARE office 386-6164, res. 385-1580. CASTLE PROPERTIES LTD.

ESQUIMALT — 4 SUITES. Asking $95,000. Net $8,392. MLS.
DAVID SCOTT
385-3435 479-4405
P. R. BROWN & SONS LTD.

DOWNTOWN COMMERCIAL Asking $325,000. Net $24,345. Make an offer. Exclusive with
DAVID SCOTT
385-3435 479-4405
P. R. BROWN & SONS LTD.

750 SQ. FT. AVAILABLE
For doctor, lawyer, retailer, service. Residential above (rented). Built 1974, remodelled 1980. Nets $25,000 per year. Be an owner. Call GERRY FINNIGAN 388-6258.
CEDRIC STEELE REALTY LTD.

CITY DUPLEX
No rent controls, 3 bedrooms up, Oak floors, dining room and fireplace, 2 bedrooms down with fireplace. Separate gas and electric meters. Full price $69,500. Call PAUL PETERSON, 384-2835 or 386-6164, CASTLE PROPERTIES LTD.

IF YOU ARE LOOKING FOR A side by side duplex, see this one first. Excellent value, good area, in-law suites down, built 1962. Drive past 3339 Maplewood Rd. Call owner, 479-7931. No agents.

ESQUIMALT 4-PLEX, EASY care, electric heat, good tenants. 386-3923.

245 REVENUE PROPERTIES WANTED

PROPERTY OF APPROX. 9-15 self contained suites wanted by private party in Fairfield area. 721-3314.

247 COMMERCIAL OR INDUSTRIAL PROPERTIES

OPPORTUNITY! REVENUE WAREHOUSE WAS $640,000 NOW $570,000

An out-of-town vendor definitely wants to sell their warehouse complex at 542 Hillside. The building is of concrete construction, 5 years old, with 4 of its 5 modules tenanted on absolute net leases. The site area is 28,000 sq. ft. with two street frontages of 120 feet each. Excellent situation for owner-occupant or as fully leased revenue. For further details.

LESLEE FARRELL 595-3151
BOB LAW 386-3124
SEASPRAY PROPERTIES LTD.

REALSPAN PROPERTIES LTD.
846 BROUGHTON 388-6454

"LIGHT IND. LAND"
1—Cobble Hill — 2.49 acres plus bonus of modern home for $139,000. M.L.S. Live and conduct your business on site.

2—Cadillac Avenue — near proposed Saanich commercial core. Cleared and with building permit issued to construct 1,500 sq. ft. of offices over 1,500 sq. ft. of warehousing. 3,000 sq. ft. of outside parking. Complete building contract available. MLS. at only $55,700.

BRENT D. EWING
388-6454 (658-5661)

DUNSMUIR 388-7868
PUT YOUR DREAMS TO WORK
In this Brick Building, old enough to have a "Fan-Tansic" heritage, but ready for restoration (Heritage programme will provide some assistance). $160,-000. Call Ken Iversen for further details.
656-0236 388-7868 (Bus.)

JOBBER WHOLESALER BEAT INFLATION
Do you need office and storage space of approx. 2500 sq. ft. and would like to own your own building with additional revenue from Triple A Tenants? Excellent Douglas St. location and priced at $450,000. Call us now for details and viewing.
S. LEE 386-3124
J. COLWELL 386-3124
SEASPRAY PROPERTIES LTD.

COMMERCIAL
(1) Partly renovated housekeeping units priced at $99,500, Seller for appointments.
(2) Shell Full Service Station, good location and lots of traffic.

INDUSTRIAL
(3) Abbatoir (slaughter house) fully equipped. $600,000
PIERRE BERUBE
478-5561 (Bus.) 388-6275 Pgr 2764
BLOCK BROS. REALTY LTD.

LUXURY OFFICE SPACE
A total of 971 sq. ft. of prestige space suitable for Doctors or Dentists. Fully developed. Quick possession. First-class location. Asking $130,000. Call PETER BARDON at CEDRIC STEELE REALTY LTD. 388-6258.

Sooke Commercial
Attractive shopping centre on main road — lots of potential. 6,700 sq. ft. in five rental stores. For further details call Peter Margetts 592-2407. MLS.
MARGETTS & GOWER
OAK BAY PROPERTIES LTD.

EQUITEX INVESTMENT REALTY
Commercial & Investment CONSULTANTS 386-6073

250 HOUSES FOR SALE

FOR SALE BY OWNER, V.L.A. built home, 12 years old. Easy to clean. Cheap to heat. 2 bedrooms up, 2 bedrooms down, full bath upstairs, W.C. and basin downstairs, roughed in for shower down. Trees bearing cherries, apples (4 kinds), plums, raspberries, etc. Close to ½ acre, well drained lot. 642-4080 for appointment. $59,900.

250 HOUSES FOR SALE

BOORMAN'S
612 Fort St.
386-7521
2045 Cadboro Bay Rd.
595-1535
BOORMAN INVESTMENT CO. LTD.

VERY SPECIAL FANTASTIC VIEWS LEGAL IN-LAW SUITE
1390 sq. ft. with 3-bedroom main floor. Sundeck, view from every window, 600 sq. ft. in-law suite, with fireplace, own entrance, view and separate meters. Ample parking. Only $94,500. Elk Lake area.
OLGA ZACHARY
Off. 595-1535 Res. 592-2265

SOUTH OAK BAY QUIET BEAUTY OCEAN WALKS
On a delightful picturesque treed and garden lot. This fine 2 storey 3 bedroom residence boasts of its tudor character. The main level features large living room with Scotch brick fireplace, separate den with fireplace, large dining room, family kitchen. Then up the open staircase to two large bedrooms featuring a master with ensuite, plus a full basement. Asking $143,750. View this EXCLUSIVELY with
GORDON ADAMS
Bus. 595-1535 Res. 592-1353

OAK BAY ★ OPPORTUNITY ★ MUST SELL — FAST LANSDOWNE SLOPE
Early occupancy can be yours in this truly immaculate well built home. Offering 3 large bedrooms, family kitchen, separate dining room, entertainment size living room with fireplace. The lower level contains billiard room, family room plus lots more; all situated on a beautifully landscaped lot. EXCLUSIVE. REDUCED TO $129,500.
GORDON ADAMS
Bus. 595-1535 Res. 592-1353

ST. MICHAELS UNIVERSITY AREA $99,500
Quality constructed home built last year. Situated in much sought after location features park-like views from dining room, lovely stone F.P. with raised hearth in large L.R., 3 bedrooms and 1½ bathrooms on main floor. Ground level basement is ready for further development with roughed-in bathroom and laundry. Large lot, already landscaped, assumable mortgage of approx. $52,000. For further details call:
VIVIENNE GENT 595-1535

CEDAR A FRAME $88,500 NEAR THE SEA
If you yearn for the cosy warmth of wood and the fragrance of cedar and your own private world, you must see this enchanting home. Nestled amidst a gorgeous fenced acre (that seems like 5) it is screened from the road and neighbours by lush natural foilage with lovely lawn and flower gardens surrounding the house, open to the sun all day. The house is solid cedar with 2 BR's, 5-pce. bath, separate D.R., and a 2-storey vaulted L.R. with F.P., and attached sundeck facing south. Skylights and dormer windows produce a bright and cherry atmosphere throughout. Outside are separate workshop, a carport and even a fishpond and many other extras that you must see for yourself. This is a very special property indeed. MLS. 46369.
J. PETER DUECK
386-7521 479-9909

NEW MLS LISTING CUSTOM HOME 3123 GLEN LAKE RD. $85,000
First time on the market, a comfortable, extremely well planned family home, loaded with custom features and in absolutely spotless condition. Custom built five years ago for its present owners. It has been lovingly maintained and improved and is virtually better than new. 1800 sq. ft. finished, includes a 17'8x12'9 living room, separate 10'9x9'1 dining room with huge 20'x18'6 sundeck and a cosy 18'x14'6 den with fireplace and a dream kitchen with eating area and built in range top, oven and dishwasher. There are currently 4 bedrooms and 2 baths with an unfinished 5th bedroom for the large family. All this on a large secluded landscaped property for $85,000. Do you think I'm exagerating? Does it sound too good to be true? Seeing is believing. It is certaily too good to miss. Call now:
J. PETER DUECK
386-7521 479-9909

FOREVER FERNWOOD AREA $54,500
Older Fernwood residence which has been updated and features 3 bedroms, large living room and family size kitchen. Lots of accommodation — 1275 sq. ft., approx. lot size 50x140. MLS. Please contact:
KEITH BOORMAN 383-1227
BUSINESS 386-7521

TRUE VALUE
Set well back on large mature lot is this 3 bedroom family residence built in 1968. Entertainment size living room with F.P. and dining room add for additional comfort. Separate utility room and rec. room down. House has numerous features and well priced under $88,000 within reasonable distance to city centre. Don't hesitate to call now, MLS.
KEITH BOORMAN 383-1227
BUS. 24 HRS. 386-7521

B.C. LAND AND INSURANCE AGENCY LTD.

METCHOSIN
SEAVIEWS—$125,000
White rancher with 3 bdrms., 3 baths, 2 fireplaces, full basement, family rm. and studio. Private beach access. Quick possession.
478-5588 Shirley Wilde 478-2459

RANCHER
½ ACRE—3 BDRMS. $66,500
Long, low rancher with floor-to-ceiling fireplace in LR, country size kitchen, 4-pce. vanity bath, utility room, patio at rear. Double garage and extra paved parking. Metchosin.
478-5588 Shirley Wilde 478-2459

PRIVACY WITHOUT ISOLATION
4119 SOOKE RD.
Let your children live where the trees are tall and the air is free in this charming one-year-old shake shingle rancher in an attractive wooded setting. This home is situated on two naturally beautiful acres. Exposed beam living rm. has lovely treed view and brick fireplace adds cozy note. Cedar siding gives maintenance-free beauty. Call us quick, we're betting this one sells fast. MLS. Asking $94,900.
478-5588 Don Riehl 478-7403

COLWOOD
4 BDRMS—$76,500
Treat the family to a home with large bedrms., some seaviews and only 2 blocks to beach. Attractive LR with FP, "L" dining rm., den, 1½ baths. To view call:
478-5588 Shirley Wilde 478-2459

2 BR'S PLUS COTTAGE
Small ranch type with 1 bedroom cottage behind it. Level landscaped lot on Resthaven Drive, Sidney. 1 block to ocean. Live in one let other help with payments. Needs T.L.C. $77,000. 656-1326

250 HOUSES FOR SALE

BLOCK BROS.

See Our Weekly CATALOGUE OF HOMES

CURTEIS POINT SEA VIEWS
Professionally landscaped home, 2 years young. Over 2600 sq. ft., 2 beautiful heatilator fireplaces. Separate charming dining room off the grand living room. 3 bedrooms, large den, recreation room, thermopane windows, vacuum, electric forced air. Large $70,000 mortgage at 10¼% available to qualified purchaser. Priced $135,000.
ERNA ELLSAY
Residence 477-5705 Office 477-1841

CURTEIS POINT SEAVIEW ESTATE
Majestic spacious 2-level country residence in this exclusvie area over 1 acre. A magnificent garden in full bloom. Large spacious living room with rock fireplace, open dining room. Excellent kitchen with dining area. 5 bedrooms, den, 3 baths. Refreshing addition swirl pool, sauna, exercise room. Separate work shop or hobby room, 4 car garage. Call me today for a private viewing.
ERNA ELLSAY
Residence 477-5705 Office 477-1841

MAGNIFICENT WATERFRONT .39 ACRE — LANDSEND
Magnificent stone fireplace and a luxurious conversation pit to entertain your friends. Step up to the informal dining room with sliding glass doors to that enchanting

250 HOUSES FOR SALE

990 FORT ST. 381-2233

OCEAN CITY REALTY

$64,900

Vendor moving, must sell. Large family home, with 3-BR and full basement with 4th room. Clean modern kitchen and bath. Wall-to-wall throughout. Close to schools and stores.
ANITA TAIT
388-6275 Pager 1382 381-2233

$82,900

Country Atmosphere. Lovely LR and DR, 3-Bdrm (1 down), 1½ baths; utility room on main. Dble heated garage — There is much more. Reduced to $82,900.
ADELINE NICHOL 381-2233

SIDNEY SPLIT LEVEL

Only one-year-old and absolutely spotless. Thermo windows throughout. Three bedrooms, two bathrooms, beautiful kitchen cabinets. Family room. Priced to sell at $77,900 and a new EXCLUSIVE with
ALEX TAIT 477-8522
BEN GREIG 598-3105

UNIVERSITY UPLANDS

Five bedrooms and a large lot. 74x175. An ideal family home in a prestige area close to all levels of education and a good bus route. There is also a nice sundeck, a den and a family room. Large bright and airy and the price is right. Asking only $99,500 and EXCLUSIVE with
BEN GREIG 598-3105 or 381-2233

JAMES BAY

Older 3-bedroom home with lots of character and good size lot. Needs some updating and is solid as the proverbial rock. A new EXCLUSIVE at $68,500 with
BEN GREIG 598-3105 381-2233

$77,900

4 Bedrooms! 2 Bathrooms! Extra large rec room. This home is situated on a large secluded lot in a cul-de-sac of well-cared for homes. Owner has been transferred and anxious to sell. EXCLUSIVE with
ALEX TAIT 477-8522
BEN GREIG 598-3105
Ocean City Realty Ltd. 381-2233

THIS OLD HOUSE IS BIG AND LONELY

And just made to order for SOMEONE to remodel. Recently insulated; big bright rooms and on a large lot in Esquimalt. Offers to $70,000.
ROY DUNBAR
381-2233 592-1650

COLWOOD LAKE ESTATES

Immaculate home, fully finished up and dn. Beautiful in-ground swimming pool. Easy care landscaping for privacy. $88,900. New MLS. Call
ROB ANGUS 474-2703
Ocean City Realty Ltd. 381-2233

2-BR HOME PLUS MODERN SUITE

Yes, 2-BR BASEMENT home with MODERN 2-BR SUITE in JUBILEE area on a 50x150. Asking $72,900. MLS.
CLIFTON MAK
381-2233 479-0788

JAMES BAY

Stained and leaded glass, inlaid hardwood, original fixtures. Fully modernized, new kitchen, plumbing, wiring, storm windows and insulation. A real beauty on a pleasant lot with fruit trees. $77,900. Call today.
ROB ANGUS 474-2703
Ocean City Realty Ltd. 381-2233

BRAND NEW

Still time to pick your decor. Three bedrooms, cedar exterior, thermopane windows. 5 Year warranty. Located on a nice lot with fruit trees in Strawberry Vale area. $69,900 — super low rate financing may be available to you — Call now:
ROB ANGUS 474-2703
Ocean City Realty Ltd. 381-2233

BEST BUY

Colwood Lake estates. Immaculate home; 3 bedrooms up, fully finished downstairs, pool table included. Fantastic in-ground swimming pool with top of the line accessories. Landscaped for privacy and minimum of care. $88,900. I say it's the best buy — I think you'll agree. Call:
ROB ANGUS 474-2703
Ocean City Realty Ltd. 381-2233

SPLIT LEVEL

Four full levels of living. Pleasant fenced yard. Quiet cul de sac, distant sea views. Vaulted ceilings and thermopane windows throughout. $97,900 with a $60,000 assumable mortgage at 10¾% available. To view call:
ROB ANGUS 474-2703
Ocean City Realty Ltd. 381-2233

2 BEDROOM
$53,900

This is the place to start, economical and sound two bedroom home on a fully fenced yard. Last years heat less than $300. Nice fireplace in living room and wall to wall throughout. Assumable mortgage at 10% may be used to your advantage. Call me:
ROB ANGUS 474-2703
Ocean City Realty Ltd. 381-2233

Direct From Builder

In Colwood comtemp. - split level. Large LR & DR, family size kitchen, thermopane windows, fireplace. 5 yr. warranty. Building lots available, excellent locations. Ph. KEN MILLAR 478-1721 or 384-8075 Pager 519 anytime

RIDLEY BROS. DEVELOPMENT CO. LTD.

BY OWNER COLWOOD AREA

1500 + sq. ft. split level, well built family home. Situated on large fully landscaped lot. Close to schools and shopping, 3 large bedrooms, 2 bathrooms, bright homey kitchen. Rec room with bar. Workshop or possible family room. Completely redecorated and carpeted. $79,900. For appointment to view call 478-2731. No agents please.

AVAILABLE NOW 3 BEDROOM RANCHER BY OWNER

780 Royal Oak Ave. No steps, no basement. Nearly 1500 sq.ft. in beautiful condition throughout. Attached garage, good size lot. Requires approx $23,500 cash to very low interest mortgage. Days 595-2331, eve. 598-2351 or 477-9774.

FOR SALE BY OWNER. Immaculate 2 plus 1 bedroom bungalow which has a fireplace in living room and in kitchen. Other features of this decorated home include a glass sunroom, almost new carpets, 2 bathrooms, and a beautifully finished rec room. Nothing to do but unpack. Ideally located on a very quiet dead-end street near Town & Country Shopping Centre. 727-2953, 384-6996

OLDER 3 BEDROOM HOME on large treed 200' lot. Close to good schools, shopping and buses. Newly redecorated, includes living room with fireplace, dining room, master bedroom with dressing room, 2 bedrooms and playroom upstairs, full basement. Quiet area, ideal for young family. A must to view. 384-6509, 3252 Wicklow Street. $80,000. No agents.

PRIVATE AND CONVENIENT Quiet cul-de-sac of year old executive homes. 3 bedrooms, full basement, double carport, many money saver extras. Mortgage over $53,000 at 10¼%, 3 years. Walk to new Saanich Centre Plaza. $100,000. Principles only. 479-9592

250 HOUSES FOR SALE

SEASPRAY PROPERTIES LTD./ REALTOR

1911 QUADRA ST. 386-3124
1175 NEWPORT 595-3151
1677 POPLAR 477-7131

3 ACRES PROSPECT LAKE

Gently sloping land, well treed, close to Village Store. Comfortable 4-bdrm home with den and Family room, affords quiet-living within minutes from downtown. More than 30 fruit trees, large vegetable garden, 180 sq. ft. greenhouse with underground 220 power supply. The ideal home to raise a family. OFFERS ON $144,900. ML. Phone for appt. to view:
RALPH LEVY
Off: 477-7131 or Res: 721-3346

OAK BAY WILLOWS

Quality home, at its best. Close to Willows School. Some SEA VIEWS. Vaulted and beamed cedar ceiling, 3 FP's. Family room and den, MANY EXTRAS. 11,000 sq. ft. lot. VENDOR WILL LOOK AT ALL OFFERS. Try your present home IN TRADE.
RALPH LEVY Off. 477-7131

$69,900

3 or 4-bedroom family home, close to schools, bus, Town & Country Shopping Centre. Immediate possession. PRESENT ALL OFFERS. Extra large lot. Good holding property, for re-zoning.
RALPH LEVY 721-3346

WALK TO UNIVERSITY

from this elegant 5-bedroom home, built in 1974. Completely finished, the family room has fireplace and wet bar. 2—4 pce. baths, AND one 3 pce for added comfort. The lot is a manicured 80x105. VIEW BY APPOINTMENT ONLY.
RALPH LEVY
Off 477-7131 Res. 721-3346

UPLANDS WATERFRONT

1.3 Ac of prime WATERFRONT, close to Royal Vic Yacht Club. Manicured grounds, superb view, prime investment. House consists of 4 bdrms, 4 baths, Living Room and Den both with fireplaces. 3 car garage with circular driveway. Vendors have bought larger home and will look AT EVERY OFFER on asking price of $649,500. Trades would also be considered. ML.
RALPH LEVY
Off: 477-7131 Res: 721-3346

CHARACTER TUDOR
$74,900

4 Bedrooms, separate dining room, hardwood floors. This home is located on bus routes in Quadra/Tattersal area. MLS.
CALL ME!!
SPENCER LEE
386-3124 598-0061

FOR THE GOOD LIFE

Retire in sunny Sidney and enjoy the quiet street, the sensible yard, with room for your vegetable garden. This three bedroom, 2 bathroom home is ready for your inspection. CALL TODAY. MLS. Full Price $69,900.
386-3124 RON SCHIECK 658-8787

A LOT TO BE DESIRED

Quality Victoria Builder is now ready to build your custom home. Hurry and you will be able to create the home of your choice.
386-3124 RON SCHIECK 658-8787

DFH 477-7291

D.F.H. Real Estate Ltd.
1559 McKENZIE AVE.

New Listing
$74,900
Central Victoria

Only 3 years old, this contemporary (cedar exterior) home features 3 bdrms on the main, L-shaped LR+DR, LR with rock FP, spacious kitchen, large 4 pce. bath, lots of room for development in bsmt. Other features — easy-care lot, very clean, lge. assumable mtge., tastefully decorated, 5 min. walk to City Hall.
ED HO
477-7291 384-8075 (Pgr. 386)

CORDOVA BAY D'ARCY LANE RANCHER

Here it is — something everyone is looking for — a 2 bdrm, no-step home with a large living rm with bay windows, FP and beams; a separate dining rm; a full bath plus small powder room. Excellent location on a lovely secluded lot only one property to the sea. Talk about an English country garden! For viewing appt., call
PHIL WARREN
477-7291 (Bus.) 658-5411 (Res.)

3 BEDROOM TOWNHOUSE

VENDORS HAVE PURCHASED! THEY NEED A QUICK SALE! If you need month-end occupancy close to schools, shops and town, give me a call. MLS. $39,900.
TRICIA PARKER
477-7291 Anytime

SIDNEY SPLIT 3 LEVELS 3 BEDROOMS SWIMMING POOL

8-Year-Old home with excellent family accommodation at a very AFFORDABLE PRICE OF $76,500. MLS. To view or further information, call
TRICIA PARKER
477-7291 Any time

SIDNEY NEW LISTING

Neat 3-bdrm home with privacy guaranteed for the back garden backs onto the natural Brethour Park. Garden and home show the vendors care and pay attention to details. Good family home — good area. For viewing or information, please call now. $76,500. MLS.
TRICIA PARKER
477-7291 Anytime

TRY YOUR OFFERS

Asking $46,900 but very much open to offer. Easily maintained. Living room, kitchen, family room and 2 bedrooms. Needs work but could be very charming. To view call PETER BARDON at CEDRIC STEELE REALTY LTD. 388-6258.

CADBORO BAY/ UNIVERSITY. 3-level split, cedar ceilings throughout main and upper level, all pine cupboards in kitchen, well treed lot, quiet street, large assumeable mortgage at 10¼%. $105,000. No agents. 721-3587.

250 HOUSES FOR SALE

JACK MEARS OAK BAY REALTY LTD.

2194 OAK BAY 598-3321

Where Trust Is The Basis Of All Business

LANSDOWNE SLOPE
$74,900

New exclusive listing in this excellent location. 2 bedroom, 1½ storey bungalow. Stained glass windows, updated kitchen, bath, etc. Immaculate condition throughout. Fruit trees, sundeck, separate garage. Please call for complete details. DARRYL YOUNG at 388-5464 pager 526.

SWAN LAKE AREA

3 bedrooms, 1 bathroom up, roughed in plumbing in ground level. Basement with one completed bedroom. Living room with fireplace, dining room on the high side of a cul-de-sac. Asking $79,900. Please call PHYLLIS COUTTS at 598-3321 or 388-9563.

SUPERB SEA VIEWS

Look out to Cadboro Bay and the Olympics from this substantial country home situated on over an acre of landscaped garden. Built in 1938 this home offers the best of that era. Spacious entrance hall with impressive stairway. Warm knotty pine panelled living room with fireplace — separate dining room. Master bedroom, den and 4 pce. bath on the main floor. Upstairs you will find 2 bedrooms (one includes sitting room) and bathroom, of course. Offered at $229,000. (MLS). To view please call GIBBY McLEOD at 598-3321 or BETTY McFARLAND at 658-5927 or Office at 598-3321.

A CHARMING MODERN TUDOR STYLE HOME

Built nine years ago this house is set in a lovely garden and is located on a quiet Rockland cul-de-sac. Four bedrooms; three bathrooms; living room with bay window; separate dining room; well planned kitchen with family room (fireplace) opening onto a sundeck; a cozy den; bedroom or playroom in basement. Featuring beams, wainscotting, and leaded windows and tasteful quality decorating. This fine home is being offered at $173,500. by PETER NASH at 598-3321 (office) or 592-7819 (res.)

Member Relocation Services Ltd.

PAC-WEST

INTERNATIONAL REAL ESTATE BROKERS INC.
388-6161

JUST LISTED! HOUSE WITH LEGAL SUITE!
$115,000

Excellent family home plus a 1-bedroom suite to assist with mortgage payments. The main floor has 1500 sq. ft. and features In-Line Living Room and Dining Room with Arizona Brick FP, Kitchen with oodles of cupboards and a built-in eating bar, 4 good sized bedrooms and a 4 pce. bath. Extra storage and laundry area is located in bsmt. The one bedroom suite has kitchen with EA and a stove and fridge, LR with oldbrick FP and a 4 pce. bath. All this is located on an extra large landscaped lot in an excellent area of Esquimalt. New Exclusive. For Private Viewing phone Terry Eden or Sharleen Eden, 388-6161.

MOUNTAIN AND VALLEY VIEWS!
$89,500

Lovely 1½ yr. old 2-level FAMILY HOME situated on a quiet cul-de-sac in Central Saanich. Bright and spacious throughout it features an L-shaped Living Room and Dining Room, Bright Kitchen with EA and door to sundeck, 3 bedrooms — Master with 3 pce. ensuite and a 4 pce. bath. The lower level boasts a 25x11 Rec Rm, 4th bedroom, 4 pce. bath and laundry area. Extras include a large double garage and concrete pad for added parking. BONUS — an existing first mortgage of approx. $59,500 at 11¼% due May '82 to qualified purchaser. MLS. For private viewing phone Terry Eden or Sharleen Eden, 388-6161.

R-3-2 ZONED KINGS—BAY AREA
$74,500

Very convenient area — 2 BR full Bsmt home presently rented upstairs. Plus a bachelor suite down — New MLS. 6000 sq. ft. lot with back lane access. For more details phone TERRY EDEN or SHARLEEN EDEN at 388-6161.

3647 SHELBOURNE 477-0141
LARRY BROOKS—MANAGER

OPEN HOUSE TUES. 5-7 P.M. 1876 GRANDVIEW

Terrific seaviews from the large country kitchen, DR and sundeck. A perfect family home with 3 BR's on the main, rec room and wkshop down with lots more room to develop. Really well built home on a 10,000 sq. ft. lot in prime Gordon Head. Well priced at $132,500. EXCL. Your host:
477-0141 Harvey Merritt 652-9370

OPEN HOUSE TUES. TO THURS. 6:30-9 P.M. 7719 Grieve Cres.

$79,900. BRAND NEW RANCHERS one nearing completion but if you hurry there is still time to choose your carpet colors. No steps, 3 BR's, ensuite powder room, dble garage, heatilator FP, thermopane, cedar siding. 2 blocks to Prairie Inn and shopping.
477-0141 Wally Michaels 477-4884

HOME PLUS REVENUE

$89,000 — MLS. Located on Fernwood Road is a superbly renovated large older home completed with up and down 3 BR suites. The upper or main suite offers 1550 sq. ft. of palatial living PLUS the large 3 BR basmt suite is presently rented at $380. per month. Don't miss out on an opportunity for easy ownership. Please call:
BILL NESBITT
477-0141 388-5464 pgr. 687

OAK BAY

One block to marina and beach hotel. 2 bedrooms, beautiful secluded lot. House like new inside. $82,900. 592-3605 or 598-5554.

250 HOUSES FOR SALE

REALSPAN PROPERTIES LTD.

846 BROUGHTON 388-6454

TWISTING OAKS WINDING STREETS
$83,500

Just listed — Excellent location in Saanich East on a spacious and nicely landscaped lot. Built in 1966, top quality construction, 2 bedrooms on main, 1 down, full basement, close to all conveniences. Immaculate inside and out. NEW MLS. For appointment to view, call:
DOUG MENZIES
479-6256 388-6454

UNIVERSITY
$69,500

Immaculate two-bedroom home on quiet street close to UVic, schools, shopping centres and bus route. this compct home was fully insulated in 1979 and now the yearly oil bill has been reduced to $300. Owners are moving to Vancouver and would like a quick sale. All appliances are available. The vegetable garden in the fenced, treed back yard is already producing. Be sure to see this today. New MLS.
A. J. "SANDY" CRAWFORD
DICK LAWSON 477-1561 477-6843

"GORDON HEAD"
$119,000

New listing, new home by Cleeve Wood Estates. Quality situation keeps cozy with heatilator fireplace, thermopane, 12 inches of attic insulation plus 6 inches in exterior walls! Kitchen with Merit Cabinets, greenhouse window, pantry, laundry chute and deluxe intercom. Expensive cedar siding; full bsement and large lot. MLS.
BRENT D. EWING
388-6454 658-5661

COACH HOUSE REALTY LTD. 381-5255

$74,900 3 BEDROOMS

Living room offers fireplace plus W/W. Family size kitchen. Full bsmt. offers rec. room with fireplace, 2 pce. bath, laundry room plus den. Solid home of 17 years. 64x120 ft. lot. Super family home. M.L.S.
Scott Kendrew
381-5255

ROYAL WOODS Beautiful Complex 1 Bedroom Condominium

Pool, sauna, swirlpool, library, lounge, games room, hobby room, tennis courts. Superb Value $36,500.

MRS. SHIRLEY HAY
Off. 381-5255 Res. 383-3265

MT. TOLMIE CEDAR HILL X RDS. Lovely Family Home
$83,900

—Attractive 3 BR bungalow
—Family kitchen; sundeck
—Beautiful wide lot
—Close to all school levels.

MRS. SHIRLEY HAY
Off. 381-5255 Res. 383-3265

OAKLANDS/SEARS

2 and 3 Bedroom family homes $66/70,000. To view, please call:

MRS. SHIRLEY HAY
Off. 381-5255 Res. 383-3265

"GOING HOME"
$83,500

That's the nice tucked in feeling you will get when you see this comfy 3 bdrm. split level home with open living area which offers large kitchen, dining rm and living rm. M.L.S.

BEVERLEY SCOONES
479-0575
MRS. SHIRLEY HAY
383-3265

National Trust Realtor

Hillside Mall 595-2121
3440 Douglas 382-8101

1146 Caledonia

Located next to park, this older 3-bdrm. family home includes oak floors and full insulation including thermo windows, the lower level is roughed in ready for self contained in-law suite. NEW 200-AMP service. Plenty of parking. Asking $62,500. ML 45015.
LARRY LINEHAM
Off. 595-2121 Home: 595-0134

PANORAMIC VIEW

of the Gorge Vale Golf Course from the full width sundeck. Seven years old and situated on a high 80x185 foot lot in the Rockheights area. 2 levels, 2 bathrooms, 2 bedrooms, 2 floor-to-ceiling rock fireplaces. 3rd bathroom and 4th bedroom both roughed in. Double garage. Offered at $109,500. MLS.
LARRY LINEHAM
Off: 595-2121 Home: 595-0134

ROYAL OAK

3 bedrooms, living room, dining room, laundry room off kitchen, full basement over 1400 sq. ft. of living area. Hot water heat, large 65x195 lot, backing onto a farm. ML 46014. Asking $69,900.
LARRY LINEHAM
Off: 595-2121 Home: 595-0134

OPEN HOUSES 800 BLK. McKENZIE AVE.
1:30 p.m. to 4 p.m. DAILY

4 NEW HOMES
$71,500 TO $76,500
NATIONAL TRUST CO. LTD.

BEAUTIFUL DUPLEX

Central Location. Must be seen to believe. Two self contained units, completely renovated, with all new wiring and plumbing, plus kitchen and laundry appliances. Main floor, spacious entry, bedroom with his and her closets, refinished fir panelled den, living room with fireplace, large bay window, big kitchen with plenty of cupboard space and pantry, two 3-piece baths. Airy second floor, two bedrooms, master bedroom with view, through french doors to sundeck. Living room with skylight, efficient cedar kitchen, sunny bathroom with ceramic tiles. All architectural details and workmanship consistent throughout by professionals. Viewed by appointment with owner, 595-3096. $95,000 firm.

GORDON HEAD. 4½ BEDroom bungalow on large treed lot. Renovate yourself, save $5000. 1½ baths, 2 fireplaces, plaster and cove ceilings, oak floor under wall to wall, large rumpus room has fridge and stove, possible revenue. Assumable 11¼% mtg, approx. $19,000. New bath and kitchen floor. $83,000. Phone owner's son before 3pm, at 477-2560 to view. Price negotiable.

250 HOUSES FOR SALE

REALSPAN PROPERTIES LTD.

846 BROUGHTON 388-6454

TWISTING OAKS WINDING STREETS
$83,500

Just Listed — Excellent location in Saanich East on a spacious and nicely landscaped lot. Built in 1966, top quality construction, 2 bedrooms on main, 1 down, full basement, close to all conveniences. Immaculate inside and out. NEW ML. For appointment to view, call:
DOUG MENZIES
479-6256 388-6454

UNIVERSITY
$69,500

Immaculate two-bedroom home on quiet street close to UVic, schools, shopping centres and bus route. This compact home was fully insulated in 1979 and now the yearly oil bill has been reduced to $300. Owners are moving to Vancouver and would like a quick sale. All appliances are available. The vegetable garden in the fenced, treed back yard is already producing. Be sure to see this today. New MLS.
A. J. "SANDY" CRAWFORD 477-1561
DICK LAWSON 477-6843

BLOCK BB BROS.

See Our Weekly BESTSELLERS CATALOGUE

PARADE OF HOMES

(1) $50,000 BY VENDOR, TRY 11%. 3-BR rancher, large lot, well-maintained home ideal for retirement, in the 4-mile circle. $66,500.
(2) 3-BR RANCHER. CLose to golf course and marina, immaculate 1600 sq. ft. $66,500.
(3) ½-ACRE. 3-BR, full basement. $74,900.
(4) 5-BR. HOME ½-block from waterfront, new roof, close to new hospital. Home on two lots. $75,000.
(5) 10½% DUE IN NOV. 81. 3-BR full bsmt. in a quiet subdivision. $75,500.
(6) PRIVACY AND SECLUSION ON 2.22 ACRES. Enjoy modern living in an old fashioned way in this great log home. $108,000.
(7) FABULOUS SEAVIEWS. Under construction, there is still time to choose your carpets, etc. $124,900.
(8) ONE OF A KIND SEAVIEW. All modern facilities, exciting interior design with seaview from almost every window, etc. $149,500.
PIERRE BERUBE
478-5561 (Bus.) 388-6275 Pgr 2764

Island Homes Realty Ltd.
345 COOK STREET
386-7545

BETTER THAN NEW
$96 000

This immaculately kept 4-year-old home features 5 bedrooms up, 2 down 1 Bathrooms, Excellent Sundeck, Workshop, new carpets throughout, fully fenced with concrete block and cedar fence, Beautifully landscaped, Vegetable garden, family room.

THIS PROPERTY MUST BE SOLD!

For appointments to view call
GEORGE HESS
386-7545 385-9307
ISLAND HOMES REALTY LTD.

QUALITY 4-LEVEL SPLIT

New $124,900. Located in prime North Quadra subdivision. Sunken living room. All living areas large and spacious including family rm., dining rm. and kitchen. Thermopane windows thru-out, shake roof, huge sundeck with view and double garage. For more info.
386-3231 RAY MILAN 388-5464
PAGER 699

RANCHER 1584 ONLY $72,000

Spacious home with 4 bdrms., 2 full bathrooms. Ideal for large family. Many improvements lately so home is in excellent condition. Located on a quiet dead-end street in an excellent area of Esquimalt.
386-3231 RAY MILAN 388-5464
PAGER 699

Victoria Realty LTD. 386-3585

SEAVIEW!! BRENTWOOD

If you like something different, you will love this unusual BRAND NEW home, 2 bedrooms, super kitchen with built-ins, family room with woodburning stove, massive living room with floor-to-ceiling HEATILATOR fireplace, $87,500, call Colin Munro, 652-3383, Jack Kennish, 479-2166, Off. 652-9155 or 386-3585.

WHITTOME'S

LANSDOWNE ST. MICHAELS
$76,500

THIS IS A REAL JEWEL FOR THE SMALL FAMILY OR RETIRED COUPLE. WITH $35,000 DOWN, OWNER WILL CARRY BALANCE. LIVING ROOM WITH LARGE OPEN BRICK FIREPLACE. BRIGHT KITCHEN WITH EXCELLENT EATING AREA. 2 BDRMS. ALL HARDWOOD WITH BROADLOOM OVER. FULL HIGH BASEMENT WITH REC. ROOM. DRIVE-IN GARAGE AND EXTRA PARKING. WELL KEPT PRIVATE BACK YARD. POSSESSION SEPT. 1ST. EXCLUSIVE.
388-4271 BOB JOHNSON 592-3573

HOUSE FOR SALE BY owner. James Bay area. 3 bedroom, den, dining room, living room, kitchen, laundry room. 1½ baths. Recently redecorated. Self contained in-law suite in basement, presently rented. Price $65,000. 598-6878

250 HOUSES FOR SALE

Canada Trust Realtor

595-5131

SOUTH OAK BAY

$91,800. New listing. Charming 3-Bdrm full basement bungalow with drive-in garage and cozy family rm. Dining "L" plus eating area in new kitchen. Beautiful custom "Alfa" cabinets and built-in dishwasher. New quality wall to wall throughout. Plenty of room for more development in full high basement. This delightful home must be seen inside to be appreciated. Lovely 120' lot with interesting rockery in back. Minutes walk to shops and village — plus close to all levels of education. Can give July 1st occupancy. Exclusive.
SHARON DAILY 721-5358

VENDORS ANXIOUS! Price Reduced to $57,900 and Open to Offers GORGE VALE AREA

GREAT VALUE HERE! — Large 16'x26' workshop. If you are in this price range, you won't find a better buy. It is basically a 800 sq. ft. house with 1,230' in the lower area. Large family room with Franklin stove (lower heating costs), three bedrooms, utility room and huge workshop. Located on quiet street, borders Lampson Park, lighted municipal tennis courts close by, close to schools, transportation, shopping. Needs some minor painting outside. To view call Hugh Yerex, 479-8169 or 592-2407.
MARGETTS & GOWER
OAK BAY PROPERTIES LTD.

$73,900

COLWOOD FAMILY HOME — 3 BR ASSUMABLE 11% MTGE. MLS
GAIL JENKINS
478-6458
VIDCO
388-4232
SHANE YADA
658-8762

WHERE CAN YOU FIND THIS MUCH

HOME TODAY. FEATURING 4 BEDROOMS, 3 BATHS, FIREPLACE, BEAUTIFUL, CUSTOM KITCHEN WITH BUILT-IN appliances included, sundeck, rumpus room and bar, sauna, workshop, boat shed, Carnarvon Park area, $84,900.
Please call
B. CARTWRIGHT
382-8101 anytime
National Trust Co. (Douglas)

Glengarry Realty & Investment Corporation

NEW LISTING
$62,000

Located opposite Hyacinth Park in the Marigold area. This home features 3 bdrms., 2 baths, and a large covered patio off the kitchen. The yard is well-landscaped with extra parking for boat or trailer. Call me now to view.
SCOTT MUNRO 652-5825
GLENGARRY REALTY
479-7138

OAK BAY
$150,000

JUST LISTED! 4 or 5 bedroom, 2 storey character home that has been completely renovated but still retains its character. New kitchen with loads of oak cabinets, 2 new 4 piece bathrooms, new carpeting throughout. Lovely entertaining size living and dining room with beautiful fireplace. Home is located on a quiet cul-de-sac by Oak Bay Village, nestled among the old Oak trees and lovely gardens. EXCLUSIVE.
479-3612 KENT DEANS 478-8316
CENTURY 21, SUBURBAN REALTY

P.R.B

P. R. BROWN AND SONS LTD.
"The People to See"

LOVELY GORGE AREA

Comfortable renovated 4 bedroom home near Gorge Shopping Centre. Living and eating area with fitted carpet and nice fireplace. $79,000. For appointment to view call:
STAN WINTERBOTTOM
385-3435 Res: 598-2253
P.R. BROWN & SONS LTD.

MAY AS WELL BE WATERFRONT!

A super opportunity in this 2 Bdr. home with a legal 2 Bdr. unit below. Your backyard opens onto a beach park. Close to transportation, golf course and a beach. What a way to retire or get started!! Asking $79,900.
SUSAN McCANDLESS
478-4606
Century 21—Suburban Rlty.
478-8316

Century 21 WESTERN HOMES LTD. 1037 Cloverdale 386-3494

$94,900

SAANICH NEW LISTING

Good family home, fully developed in quiet area. Close to town, 6 yrs. old, 3 baths, 3 bdrms and den plus office. Has potential for full suite down. Call now to see it with CECILE HALSEY, 386-3494 (24 Hrs.).

NORTH SHORNCLIFFE BEAUTY
$119,000

This 4-bedrm. home has approx. 1800 sq. ft. finished LR with FP and Parquet hardwood floors, nice DR and large kitchen with EA. Sliding doors lead to large sundeck and a nice private backyard. Family room down, is professionally done with wet bar and W/W carpet. Just listed, to view call SHANE BEFURT 386-6164 or 479-0010. CASTLE PROPERTIES LTD. MLS.

GORDON HEAD

$99,500

Excellent large family home or home with revenue. 3 bedrooms, fireplace, 2 eating areas, sundeck and more. Plus seperate entranced 2 bedroom self contained inlaw suite. Weekends 477-6969, weekdays after 5, 753-7289 (Nanaimo).

250 HOUSES FOR SALE

BLOCK BB BROS.

NORTH SAANICH

Contemporary design home at 9091 E. Saanich Rd. on nearly one-acre of waterview property near Panorama Leisure Centre. Must be seen from the inside to be fully appreciated. Try your offer on the list price of $114,900.
656-7319 JIM EWAN 656-5584

OPEN DAILY
4-6 P.M.
267 WILDWOOD
FAIRFIELD CHARACTER

Must be sold by June 15. Attractive 3-bdrm. (1 down) full bsmt. home. Dining rm. has fireplace and buffet. Living rm. has fireplace, beams and panelling. Yours for $75,900. Immediate possession. Exclusive with Tony Brogan. 388-6275, pgr. 2471.

REALTY WORLD — FAIRFIELD REALTY LTD. 383-2244.

Cedric Steele Realty Ltd. 388-6258

DEAN PARK FANTASTIC SEAVIEWS

4 or 5 bedrooms, 3 bathrooms, formal dining orom, high vaulted cedar ceilings, rumpus room, 3 sundecks etc. Asking $189,500. Will consider your trade. Call GERRY FINNIGAN 388-6258 or 656-5876 MLS.

1240 PRINCESS
$56,900

Attractive 5½ room bungalow on quiet street. Built in 1949 on a duplex-zoned lot, this house has been nicely cared for and invites your attention.

NEW MLS

For further details call:
BOB CARTER
598-6143 or 385-2481
SWINERTON'S REALTY WORLD

OAK BAY RETIREMENT
QUALITY 3-BEDROOM HOME

Excellent neighborhood
Oak floors
Bath and half
Lovely lot — fruit trees
Handy to facilities
Mint condition in and out

REDUCED TO $93,900

LYLE WICKS 477-5151

GORGE BEACHFRONT
2 UNITS each 2 bdrms

Like year round resort living. Live at the Beach and have the downstairs tenant help w/payments. Fantastic opportunity to get started or retire "At The Beach" for just $79,900. On bus line and across from the golf course.
SUSAN McCANDLESS, 478-4606
Century 21 Suburban Realty, 478-8316.

DUNSMUIR 388-7868

CONVENIENTLY CLOSE

to Cedar Hill Golf Course. Only 5 years old and well kept. A 3-BR home just waiting for YOU! New MLS. Asking $94,900. For further information call:
Leo Pigert 388-7868 or
Bing Richards 388-5464 Pgr. 732.

GORDON HEAD
BY OWNER

Situated on a quiet cul-de-sac, this 4-yr old 1250 sq. ft. family home features: 4—BRS; 3—bathrooms (incl en suite); full size kitchn; DR; LR with FP; electric heat; large sundeck; partially developed full basement can be finished as in-law—suite or large rec rm. Early possession July 1. Large assumeable mortgage. Priced to sell $89,500. To view call: 383-9508.

FANTASTIC 10⅛% MORT

$45,000 good for 3 years. Also try just $13,000 down, with other financing available. 3 bedroom bungalow, fully carpeted, freshly decorated for your enjoyment. Large private backyard. Room for large rumpus room, office or bedroom started downstairs. Immediate possession if needed. No agents, please. 10⅛% mortgage assumable. All this for just $72,900. 383-0270

Character Home
★$63,000★

OPEN SAT SUN 1-4 PM

This pretty 1930 house features an unusual open floor plan, LR with FP, DR, large sunny kitchen, 2 BR and large utility rm. Lush landscaping with mature fruit trees, vegetable and herb gardens. 1923 Davie Street (Oak Bay Border). Please view by appt. only 598-6488. No agents.

WHITTOME'S

Sidney Charmer

Over 2,000 sq. ft. of spotless living accommodation featuring 4 Bedrooms, Den, Office, Workroom, Double glazing, Heatilator Fireplace, etc. etc. Offers to $79,900. MLS.
479-1667 Baz Pharaoh 658-8449
J. H. Whittome & Co. Ltd.

GORDON HEAD
BY OWNER

Quiet cul—de-sac, sea glimpses, just minutes from beach, park, school, shopping and rec centre. Beautiful treed ¼-acre lot, gracious 3-bedroom family home. Large living room-dining room with slate fireplace, big bright kitchen, 3-bathrooms including 4-piece en suite and main, lovely rec room with built—in sewing and storage wall, double carport, large sundeck, basement with workshop area. $121,900. Drive by 4477 Annette Pl off Longacre, then call 477-5461 for appointment to view. No agents please.

PARKLIKE GROUNDS Drive by 4020 Saanich Road at Christmas Hill. You will see a very appealing, large 2 bedroom no step house with large picture windows, sitting well back from the road on 100' wide, 14,000 sq. ft. lot, almost completely screened with bushes, shrubs and trees. 33' living/dining room. Super garden soil. Very central location, close to new shopping centre at McKenzie and Quadra. Schools, bus, etc. Good property for further expansion. $74,900. Call 479-8169 for appointment to view. No agents please.

250 HOUSES FOR SALE

MLS

HOUSE FOR SALE LIST MLS! ASK YOUR AGENT

Victoria Real Estate Board

NICE 2 YEAR OLD HOME, LOcated on quiet cul-de-sac in Colwood. Close to shopping centre and schools. 3-4 bedrooms, fireplace, living room-dining room, wall to wall carpet, full basement, partially finished. Large sundeck-carport. Lovely large fenced lot, brick barbecue, and big trees. Price includes custom drapes, harvest gold stove and fridge. $76,900. 474-2529. No agents, please.

.53 ACRES GORDON HEAD Spacious quality built home in park like setting with extra saleable lot. 1 block to schools and Lambrick Park, 4 bedrooms, den, family and rec rooms, laundry/sewing room off large kitchen, 2 bathrooms, huge sundeck, finished 1537 sq. ft. each level. $153,900. No agents. 477-4883.

W WESTMONT REALTY 1980 LTD 388-4434

UPPER GORDON HEAD Situated on a super garden lot surrounded by many Arbutus trees. This 4 bedroom family home does need your personal inspection. Offering many needed family features in a truly ideal loction. Excellent 1st mortgage at 10% due December 1980, $114,500. Please call 721-3339.

SIDE BY SIDE

New Strata Duplex, 3 BR's, 3 baths, easy garden, well landscaped. Handy location, 3027 Josette Pl. 5th and Summit (cul-de-sac behind Quadra School) offers on $69,500 each side. Builder 595-0587.

QUADRA & MCKENZIE 1-year old modern cedar front, 3-bedroom, in new cul—de—sac. Landscaping, money savers, plus a large assumeable 3-yr 10¼% mortgage. Price and possession negotiable. $100,000. Principals only. 479-9592.

PLAYFAIR—TATTERSALL Spacious, bright 3 bedroom home, 2 full baths, living room with fireplace, dining "L", den, country kitchen, laundry, all on the main. Garage, workshop, storage down. 1104 Rock Street, $84,900. 386-6847

CONVENIENTLY-LOCATED home, (1300 sq.ft.) 7' basement, full dining room, living room, large kitchen, 40x146' lot, garden, good value at $65,000. Located in Fernwood area. 386-8390.

CEDAR HILL—DERBY RD. By owner $69,900. Clean, convenient, 2-bedrooms plus 1-down in full basement, modern bathroom, kitchen with dishwasher, sundeck, lovely location near Cedar Hill Golf Course. 595-1820.

MUST BE SOLD Very quiet Mt. Doug area, good assumable mortgage, large family home, built-ins, double glazed, etc. Offers on $128,500. Phone 477-4877

5 BEDROOMS Lovely Mt. Doug area, ideal for children, double glazed, vacuflo, etc. Comfortable family home, asking $128,500. Phone 477-4877

CEDAR HILL RD — $78,000 Spacious family house, 4 bedrooms, full basement, stucco exterior, unbelievable inside, large assumable mortgage at 11¼% until 1982. No agents. 595-1667.

BY OWNER THETIS Heights, 5 years old. 4 bedrooms, 2½ baths, 2 fireplaces, 2 sundecks, carport, lots of parking, large fenced lot. Make me an offer on $75,900. 478-0491.

$59,500 Cute two bedroom home in Colwood, large lot, 80X120, large bright kitchen with eating area.

258 CONDOMINIUMS

NEW LISTING LAUREL POINT $92,500

The best buy in town, Main floor, Western Exposure, Large Balcony, 2 Bedroom, 2 Bathroom, In-suite washer and dryer.
To view call
GEORGE HESS
386-7545 385-9307
ISLAND HOMES REALTY LTD.

3 BDRM. CONDO MUST SELL

Roomy 3 bdrm. condo on main floor across the street from the Esq. Rec. Centre. Good mortgage, vendor will carry 2nd. Price includes fridge, stove, drapes. Children welcome. Present all offers. Reduced to $39,900 must sell.
TARA BHALLA
382-8879 381-2233
OCEAN CITY REALTY LTD.

SELKIRK $57,900

Well maintained 2 bedrm condo in brick building, close to Selkirk waters including 2 balconies, 5 appliances and drapes. Immediate possession. MLS. To view please call:
GRETA 383-4755
Seaspray Properties Ltd.
477-7131

NEAR DALLAS RD.

Spotless, 2-BR condo, adult, no-pet bldg., with 1128 sq. ft. on second floor. Hot-water heating, range and frig included. Delayed occupancy. Price $48,500. Wilfred Davis 479-1667 or 658-8884.
J. H. Whittome & Co. Ltd.

JAMES BAY
1 BR. suite on the 19th floor overlooking the Parliament bldgs and Inner Harbour. Bright, clean and well appointed. Some good financing available. Priced to sell at only $48,900.
CALL Vic Smith
Smith Dobson Estates Ltd.
384-1424 388-5464 Pger 610

PARTNERS WANTED TO BUY 2 bedroom, 2 bath, highrise condo, ½ block from beach in Waikiki. Excellent vacation and investment opportunity. As little as $7000 down. For more information phone 477-1200 weekends, and after 5pm weekdays.

CONDO WANTED

Have buyer for 2 bdrm ste in Esquimalt. Now is the time to sell!!
HELEN BOWDEN 386-7577
Ocean City Realty Ltd. 381-2233

OPEN TO VIEW — $47,500
401-1000 ESQUIMALT RD.
2-4 P.M. — OFF LAMPSON
DELUXE 2-BDRM, 1½ BATH
NEW ML — CASH — TERMS
HELEN BOWDEN, 386-7577
Ocean City Realty, 381-2233

URGENT
Must sell, roomy three bedroom condo in popular area of Esquimalt. Good mortgage. Children welcome. Present all offers. Reduced to $28,900. Must sell. Call weekdays after 6, 592-8092.

SUNNY SIDNEY, 1 BEDROOM condo with double width sheltered patio, in quiet location adjacent to marina. To view phone 656-2257 after 6pm, or daytime Mr. Arden, Manager, Marina Park Apts. 656-1616.

BY OWNER, CLEAN 1 BEDroom in quiet well kept building. Close to bus, stores, University. With swimming pool, swirl and sauna. $36,900. 477-0043.

BY OWNER, BRIGHT 1 BEDroom condominium on Hillside near Cook, stove, fridge, washer and dryer, $34,500. 721-3314.

259 TOWNHOUSES

JAMES BAY 2 BEDROOMS $54,900

GREAT chance to own your FIRST HOME! $35,000 first at only 10¾% and vendor will CARRY SECOND! This 3-yr.-old TOWNHOUSE is SUPERBLY DECORATED PLUS the FRIDGE and STOVE are included. VACANT — so move NOW!
EILEEN MARTIN
477-7131
Seaspray Properties Ltd.

SIDNEY 10¼% MORTGAGE

Spacious 3-bedroom townhouse with a $28,000, 10¼% mortgage. ASKING $37,250. Try your downpayment.
ART STREIGHT
385-7744 388-6275 PGR. 882
CLIFF SALMOND
385-7744 477-3626
GARDNER REALTY (1979) LTD.

3 BEDROOM TOWNHOUSE

VENDORS HAVE PURCHASED! THEY NEED A QUICK SALE! If you need month-end occupancy close to schools, shops and town, give me a call. MLS. $39,900.
TRICIA PARKER
477-7291 Anytime
D.F.H. REAL ESTATE LTD.

263 GARAGES FOR SALE, RENT OR WANTED

WANTED TO RENT: PRIVATE single garage in James Bay area. Call 384-3319 7am-10am

265 HOUSES WANTED TO BUY

WANTED

2-BR or 3-BR home — LR and separate DR. Full basement in the $70,-$80,000 range. Prefer Oak Bay border, Fairfield or Cedar Hill to Lakehill area. Also, Fairfield-Oak Bay area up to $100,000.
BRIAN COUTTS
385-7744 598-2405
GARDNER REALTY (1979) LTD.

CAN YOU HELP ME?

I have several clients wanting a 2 or 3 bedroom home wih a basement or rooms upstairs up to $65,000. If you have a home to sell or are considering selling, please give me a call today.
385-7744 Cliff Salmond 477-3626
GARDNER REALTY (1979) LTD.

CALL TODAY

For a free appraisal of your property if you need to move to a smaller or larger home. Royal Trust has many more services to support the successful sale of your property.
DON SINGLEHURST
477-0191 477-9990
Royal Trust

RETIRING COUPLE

Urgently require 2 or 3 bedroom home with or without basement. Must be nice area. $65,000 cash.
BEN GREIG 598-3105 381-2233
OCEAN CITY REALTY LTD.

CALGARY COUPLE

Urgently require Duplex or home with suite in nice area. Up to $85,000.
ALEX TAIT 477-8522 381-2233
OCEAN CITY REALTY LTD.

CASH PAID
If your house is suitable for rental purposes call my Agents Lee Wrobel and Randy Small. 385-1431. British American Realty Ltd.

PRIVATE PARTY WISHES TO buy older type home with full basement or commercial suited property with live in accomodation in Victoria area. 112-537-2226.

265 HOUSES WANTED TO BUY

ACCOUNTANT

and wife require a 2 or 3-bedroom home in nice shape, work area and fireplace if possible. Must be Saanich, Victoria or Esquimalt. Cash, max. $65,000. Call CHRIS GREIG, 386-6164, CASTLE PROPERTIES LTD. or 386-1296 res.

MANITOBA COUPLE

Urgently require two or three bedroom home in realy nice area. Up to $110,000.
598-3105 BEN GREIG 381-2233
OCEAN CITY REALTY LTD.

Local Tradesman

and family want to move up to a $100,000 home. Four bdrms required, no older than 20 years. Saanich or Victoria only. Call CHRIS GREIG, 386-6164, CASTLE PROPERTIES LTD., 386-1296 Res.

North of Sears

Have serious prospective purchaser requiring 2 bedroom or small 3 bedroom home near Sears on North side. RENITH ROBINSON 477-9292 or at CASTLE PROPERTIES LTD. 386-6164.

WANTED

Young couple with 1 child urgently require newer home in Sears or Gordon Head area up to $100,000 cash. If you are thinking of selling please call
ANITA TAIT 388-6275 # 1382
Ocean City Realty Ltd. 381-2233

CASH OR TERMS

Require 2 or 3 bedroom homes minimum 900 sq. ft. in good area, $50,-$100,000, suitable for rental or renovation.
GARY WHITELEY
381-2233 (24 Hrs.)
OCEAN CITY REALTY LTD.

NEEDED

Wanted 2 to 4-BR in Fairfield area. We have the customer but not the product. CAN YOU HELP US.
D. ROBERTS/W. MICHAELS
THE PERMANENT 477-0141

FAIRFIELD

Have purchaser looking for duplex with 2-bedroom owner's suite. $95,000 range. Phone.
JIM DONNELLY
477-0191 477-8855
Royal Trust

CASH CLIENTS
Wish to buy home with 2-3 bedrms. Basement if possible. Phone Victor Wong 592-5454. Byron Price and Assoc. Ltd.

HAVE SAVED MONEY, NEED a house for my family. Can do repairs. No realtors. 478-9706.

268 LISTINGS WANTED

CONDOMINIUMS WANTED
LYNN HOLMES — 386-6762
LANDMARK PROPERTIES

271 LOTS FOR SALE

Park Pacific

Dean Park Estates

Beautiful treed and ocean view lots. One-third acre and fully serviced. Located in North Saanich near Panorama Leisure Centre. Site office open daily from 10:30 to 4:30. Phone 656-7041 or
Murray Lawson
388-5464 Pager 825
383-4124 anytime
Park Pacific Investments Ltd.

NORTH SAANICH
TREED 1 ACRE LOTS
FEATURING:
12% FINANCING
PAVED ROADS
MUNICIPAL WATER
SIXTY ACRES WILDERNESS PARK
$36,500
For details please call Rick at Douglas Hawkes Ltd.
721-5161 384-7128

BROADMEAD

Visit us at our office-display home, 950 Royal Oak Drive
8:30 A.M.-5:00 P.M. 658-5291
Or Call
JEANNIE DEWHURST
384-8001 (24 hrs.) 658-8980
Royal Trust Co.

LOTS FOR SALE

1 acre on Mudge Island	$14,900
Harbour view lot 60x120	$15,500
1 acre on Sheringham Estates	$18,900

LANGFORD

Potential Commercial	$89,000
Potential Commercial	$89,500
Potential Commercial	$140,000

PIERRE BERUBE
478-5561 (Bus.) 388-6275 Pgr 2764
BLOCK BROS. REALTY LTD.

DEAN PARK LOT

Good views from this ½ acre lot partly cleared house plans available if desired, offers on the asking price of $56,000
Glenn W. Fortune 384-9335
David Burr Ltd.

METCHOSIN — 10 ACRES
12% FINANCING
WITH $5,000.00 DOWN
FULL PRICE $44,900
Rick at Douglas Hawkes Ltd.
721-5161 384-7128

SHAWNIGAN BEACH Estates, Worthington Rd. lot 108. Approximately ½—acre, partly cleared, community water, near lake, club and schools. $15,900. 112-746-7127 (Duncan).

TEN ACRES, METCHOSIN, Happy Valley area, (Deerwoods) electricity this fall, $46,900. D. Butterfield, J. Monkhouse, Northern Pacific Realty Ltd., 479-1687. M.L.S.

5 MILE CIRCLE

5 acres, pond, meadows, treed, seclusion among fine new homes. $85,000. 479-6022

TURGOOSE POINT LARGE 10,000 sq. ft. full underground services, a stones throw from the sea. $44,000 complete with plans. 592-7757, 598-1214.

10 ACRES OF GOOD SOIL only $42,900. Close to Mill Bay. For brochure 388-6876.

SPARKLING OCEAN VIEWS ½-acre in resident. area, $29,500. 658-8687.

LOT FOR SALE $33,500. OR will build to suit. Glanford area. 388-4645, 479-1925.

120 HELMCKEN ROAD, 72'x105', level, fully serviced. Asking $34,900. 479-7608.

LOT FOR SALE, ROYAL OAK area, will sell or build to suit. $35,000. 658-8777.

SPECTACULAR WATERVIEW lot, Dean Park Estates. Over ⅓ acre. $58,000. 477-6263

273 PROPERTY FOR SALE

SHAWNIGAN LAKE

Recreational lot and trailer, Shawnigan Lake Rec Assoc. Offers on $28,000. 477-4773 after 6 pm.

Around the world or right here in Victoria classified ads are working for other people. Why not put one to work for you today?

274 PROPERTY WANTED

CASH

Bonified builder developer wants lots and land for subdivision. Quick decision. Phone Kasapi Construction 386-6191 anytime or 592-6081 res.

LOTS WANTED, VICTORIA area. 595-4626.

280 ACREAGE FOR SALE AND WANTED

PROSPECT LAKE

2 Acres near Prospect Lake. Nicely treed in area of nice homes. $45,000. RALPH KELLER 385-9741.

WESTCOAST ROAD

.89 Acre, level and cleared near ocean. $22,000. MLS.
.99 Acre, treed but level. Near ocean. $24,000. MLS.
4.5 Acres, some cleared with nicely treed areas. Level building site on creek. Near ocean. $38,000. MLS.
All above lots have water available at approx. 100 ft.
RALPH KELLER 385-9741
HENDERSON REALTY LTD.

CENTRAL SAANICH

Building lots in Central Saanich with view of gulf. $34,900-$41,900.
RALPH KELLER 385-9741
HENDERSON REALTY LTD.

Acreage Timber

1. 24 acres of treed property with 2 homes. Considerable timber value.
2. 30 acres holding property in Sooke Village $325,000.
3. Seaview building lot $35,000.
For more information or to view, contact BILL KOZAK at 642-3709 or at CASTLE PROPERTIES LTD. 386-6164.

SOOKE — 10 ACRES — 2 PARcels. Both offer double stream frontage, good access and seclusion. Priced at $45,000 and $62,000. MLS. for appointment to view, call
DAVID SCOTT
385-3435 479-4405
P. R. BROWN & SONS LTD.

CHEAP LAND

Fantastic views, 12 miles west of Victoria. 158 acres. $850 per acre. Liquidation sale 385-1531.

5 ACRES. LAST LOT ON RIGHT at end of Kiowa Road off Hartland. Slope to the North West, well treed. Entrance and building site bulldozed. Lots of possibilities. $51,900. Apply owner 656-6656.

16 ACRES IN POWELL RIVER, near school and recreation complex. Cash offers to $4500 per acre. Private. 112-486-7150.

ONLY (1) 2 ACRE RANchettes remaining. On city water. $49,000 each. 9299 Canora Rd., North Saanich. 656-2340.

10 ACRES OF GOOD SOIL only $42,900. Close to Mill Bay. For brochure 388-6876.

Classified Advertising
386-2121
8:00 a.m.-6:00 p.m.
Mon.-Fri.
8:00 a.m.-5:30 p.m. Sat.

285 UP ISLAND PROPERTIES

HOME OF THE FUTURE

Ultra-modern, post and beam design of approx. 3000 sq. ft. of planned living. Highlights of the first-level consist of sunken living room, kitchen with built-in appliances, huge master bedroom, music room, full bath for guests. Skylights enhance both the living room and kitchen. Level two consists of 3 additional bedrooms, family room, etc., etc. To take maximum advantage of the unbelievable ocean and mainland view, we have two 56 ft. vinyl-covered, glass-faced sundecks. Full price $169,000. For further information, contact FRED BATES—BLOCK BROS. REALTY at 754-4401 or 83 Victoria Cres., Nanaimo, B.C., V9R 5B9.

PORT McNEIL AUTO BODY SHOP

Largest auto body shop north of Campbell River. Industrial area of Port McNeil. Sale includes land, buildings, and machinery. Modern heavy-duty equipment, such as Frame Machine. Can handle large logging contracts. ICBC compound on property provides constant work load. Vendor ill. Price drastically reduced to $170,000 for immediate sale. Vendor will hold approx $80,000 at current interest rates. Lease of premises may also be negotiable. An excellent opportunity for wise investor. Call Frank Piechnik at Block Bros., Campbell River, 112-287-8391 or 112-286-0544 evenings.

¾-ACRE PRIVATE SETTING

Superb, executive-style home close to the lake. Cedar used extensively inside and out. Shake roof, beautiful interior decorating very peaceful area. Immaculate condition ready to move into. Excellent value at $79,500.
JEFF BUZIAK
Office 388-6275 Residence
477-1841 PGR # 2797 652-1985
BLOCK BROS. REALTY LTD.

MILL BAY
5 ACRES — CLEARED
$31,500
Piped water — Paved roads
11% FINANCING
Rick at Douglas Hawkes Ltd.
721-5161 384-7128

ENGLISHMAN RIVER
5 acre parcels on this famous river near Parksville from $24,900. Terms available.
Brynelson Benzon Realty
689-7556

GABRIOLA. UNUSUALLY beautiful ½ acre treed. Sunset mountain view. Two bedroom, fireplace, 5 minutes to ferry. $71,000. 112-733-7976, 598-3817

NANAIMO AREA
Spectacular water view lot, 82X160' in area of nice homes. 5 minutes from major shopping centers. $27,500. 479-7868.

2400 SQ. FT. HOME ON NICELY treed one acre lot. City water. Next to Ivy Green Provincial Park. $69,000. 112-245-8331.

10 ACRES OF GOOD SOIL only $42,900. Close to Mill Bay. For brochure 388-6876.

1.79 ACRE TREED BUILDING lot, Shawnigan District. $24,000. 112-748-9724

1 ACRE, TREED, PIPED water, Cobble Hill. $20,500. Phone 478-3425.

½ ACRE LOT ON HORNBY Island. Offers on $7900. Phone 652-4977

293 GULF ISLAND PROPERTIES

SALT SPRING ISLAND, LOT 22. A ½ acre lot on Mount Belcher Heights Rd., near Gagnes. Has a view of Gagnes, Gulf Islands and mainland mountains. Quiet location with road, water, hydro and good drainage. $26,000. Contact Owner after 7pm. 479-6366.

WATERFRONT

2 acres of lake shore, plus year round cottage on Salt Spring Island. Full price. $69,500. Call agent at 681-9565 or 479-8638

Deaths and funerals

305 DEATHS and FUNERALS

BREWIS: In Victoria, B.C., on June 9, 1980, Mrs. Sidnie Teresa Brewis, aged 77 years, beloved wife of the late William Lauder Brewis. Mrs. Brewis had been a resident of Victoria since 1967, formerly of Montreal, Quebec.
Visitation on Tuesday, June 10, 1980, until 9:30 p.m. Service in the Sands Mortuary Limited, Memorial Chapel of Chimes, 1803 Quadra St., Victoria, B.C. on Wednesday, June 11, 1980, at 3:00 p.m. Flowers gratefully declined.
SANDS — VICTORIA

CHRISTIE — On June 7, 1980, in Victoria, B.C., Ruby Christie (Shipley), aged 71 years. Born in Calgary, Alberta, a resident of 2911 Queenston St., formerly of Foul Bay Rd. where she resided for over 35 years. She is survived by her loving husband James; four daughters: Mrs. Audrey Turner of Victoria, Mrs. Margaret Walton of Vancouver, Mrs. Barbara Warwick of Victoria and Mrs. Arlene Szpradowski of Fort St. John; four sons: Donald of Vancouver, John and George of Victoria, Russell of Vancouver; 26 grandchildren and 7 great-grandchildren; a sister, Mrs. Hazel Parr of Victoria. She was a member of the Victoria General Hospital Ladies Auxiliary.
Funeral service in McCall Bros.' Floral Chapel, Johnson at Vancouver Sts. on Wed., June 11 at 3:00 p.m. with the Rev. F. W. Hayes officiating. Interment at Hatley Memorial Gardens.

GELLEY — Estelle of Victoria, formerly of Winnipeg, peacefully at Victoria General Hospital on June 7, 1980 in her 78th year. Survived by five sisters, Mrs. Yvonne Paille (Surrey, B.C.), Mrs. Fred Raleigh (Victoria), Mrs. Bill Doveland (Edmonton), Mrs. Ted Foster (California) and Mrs. Louise Duncan (Texas); one brother, Gerry Gelley (California); numerous nephews and nieces.
Prayers Tuesday, June 10, 1980 at 7:30 p.m. Funeral Mass Wednesday, June 11, 1980 at 11:00 a.m. both in Queen of Peace Church, Old Esquimalt Road. Father M. J. McNamara officiating. Cremation. Flowers gratefully declined, donations may be made to a chairty of your choice. Arrangements through the Memorial Society of B.C. and First Memorial Services.

ILLI — Istvan (Steve) of Victoria, B.C., suddenly at home on June 9, 1980, in his 74th year. Survived by his wife, Anna; one son, Steven and daughter-in-law, Kathleen, Victoria; one daughter, Anna, Hungary; six grandchildren and five great grandchildren; also one sister in Hungary.
Funeral mass will be celebrated Thursday, June 12, 1980, at 1:30 p.m. in St. Joseph's Church, Burnside Road, Victoria. Father B. Hanley officiating. Cremation. Flowers gratefully declined, donations may be made to the Open Heart Society, Victoria, B.C. Arrangements through First Memorial Services.

MAGGS — Suddenly, on June 8, 1980, Mr. Alfred Thomas Maggs, aged 79 years, born in Cardiff, South Wales, and a resident of Victoria for the past 19 years, late residence, 106-1635 Cook Street, formerly of Sudbury, Ontario. He leaves his loving wife, Hettie, at home; son, Kenneth Maggs, Victoria, B.C.; daughters, Mrs. G. (Joyce) Mills, Sudbury, Ontario and Mrs. D. (Edna) Cameron, Prince Rupert, B.C.; eight grandchildren; four great-grandchildren; brother Herbert and his sister, Edna in Wales.
Service in the Sands Mortuary Limited, "Family Chapel of Memories," 1803 Quadra Street, Victoria, B.C., on Thursday, June 12, 1980 at 1:00 p.m. Archdeacon A. E. Hendy officiating. Interment at the Royal Oak Burial Park.
SANDS — VICTORIA

ROBERTSON — In Kelowna General Hospital, on June 7, 1980, Ross Robertson, aged 67 years, of 2006 Qualicum Drive, Vancouver. Survived by his mother, Mrs. Elizabeth Robertson, Victoria; one sister, Mrs. Mai Giles, Victoria; two brothers, Ian, Victoria; Hanish, Vernon, B.C.; several nieces and nephews. A veteran of the Second World War, a late member of Whizz Bang Association, B.C. Dragoons Regimental Association, also Mt. Lebanon Lodge # 72, A.F.A.M.
Funeral service Wednesday, June 11 at 3:00 p.m., in the Chapel of Richmond Funeral Home, 8420 Cambie Road, Richmond. Reverend Harry Lennox D.D. officiating. Cremation.

SMILLIE — At Dartmouth, Nova Scotia, on June 8, 1980, Mrs. A. T. G. Smillie (nee Gladys Ethel Ridout), widow of A. T. G. (Andy) Smillie, who predeceased her at Comox, B.C., born in London, England in 1899 and a resident of Victoria since April, 1910, long time residents off Victoria, Vancouver, Edmonton, Calgary and recently, residing with her only son, Dr. H. A. Smillie, in Dartmouth, Nova Scotia. Besides her son, Dr. H. A. Smillie and wife Carol, she leaves three granddaughters; brother, Cecil A. Ridout of Victoria and many nephews and nieces.
Funeral service on June 10 at 2:30 p.m. in the J. Albert Walker & Sons Funeral, 307 Prince Albert Road, Dartmouth, Nova Scotia.

SULLIVAN — Peacefully in the Royal Jubilee Hospital on June 7, 1980, James Sullivan, aged 96 years, of No. 102-909 Pendergast St. He is survived by his wife, Gladys; nieces and nephews. He served in the First World War in the Medical Corps from 1915 to 1919, after which he was a stationery engineer and worked in many canneries up the coast. He was instrumental in starting the Silver Threads Orchestra and played in it for many years. He was also a long-time member of the Masonic Order.
Funeral service will be held on Wednesday, June 11 at 1:30 p.m. in McCall Bros.' Family Chapel, with Tony Roberts officiating. Cremation.

THOMAS — Mary Philomena (Phyllis) of Suite 303-1701 Cedar Hill Cross Road, Victoria. After a lengthy illness on June 8, 1980. Aged 54 years. Survived by her loving husband, Jack; one daughter, Jennifer of Nanaimo, and stepdaughter, Vaughn, Burnaby; four grandchildren; one sister in England.
No service by request of deceased. No flowers by request. Donations to the charity of ones choice would be appreciated. Arrangements through the Memorial Society of B.C. and First Memorial Services.

309 IN MEMORIAM

JAMIESON - In loving memory of a dear wife and mother Margaret Dove, who passed away June 8th 1968.
Fondly remembered by her husband John; daughters May and Sarah.

310 FUNERAL DIRECTORS

Sands

24 Hour SERVICE
Visiting Until 9:30 p.m. Every Evening
Laverne and Mason Sands are always pleased to answer any questions that you might have.

Quadra at North Park	
VICTORIA	388-5155
SIDNEY	656-2932
COLWOOD	478-3821
DUNCAN	746-5212
LADYSMITH	245-2331
NANAIMO	753-2032

We Care About Vancouver Island Families

Sands
McCall's

TUESDAY
EMERY
Mr. Donald Frederick
10:30 a.m. FLORAL CHAPEL
TALLACK
Mr. Charles Bertram (Bert)
11:30 a.m. FLORAL CHAPEL
TOMLINSON
Mr. Reginald (Reg) W.E.H.
1:00 p.m. FLORAL CHAPEL
LEWIS
Mrs. Marian Florence
2:30 p.m. FLORAL CHAPEL
WEDNESDAY
SULLIVAN
Mr. James
1:30 p.m. FAMILY CHAPEL
CHRISTIE
Mrs. Ruby (Shipley)
3:00 p.m. FLORAL CHAPEL

McCALL BROS.
Funeral Chapels
JOHNSON AT VANCOUVER STREETS
For Funeral and Pre-Arrangement Information
Phone 385-4465

Hayward's (B.C. Funeral Co.)
Thomson & Irving
Funeral Chapels
1625 Quadra St.
386-3505

CUNNINGHAM FUNERAL CHAPEL
1155 FORT STREET
Phone 384-5512 or 384-8626
Offering dignified moderate service for all. Geo. S. Cunningham, owner, manager.

God in his wisdom
has recalled
The boon
his love had given
And though the body
slumbers here
The soul
is safe in heaven.

NOTICE TO CREDITORS AND OTHERS
In the Matter of the Estate of JAMES GICAS, Deceased.

NOTICE IS HEREBY GIVEN that Creditors and others having claims against the estate of the above-named deceased are hereby required to send them to the Executor, care of Matthews, Bryden and Dalton, 3rd Floor, 818 Douglas Street, Victoria, B.C., before the 2nd day of July, 1980, after which date the Executor will distribute the said estate amongst the parties entitled thereto, having regard only to the claims of which he then has notice.
ALEXANDER GICAS,
EXECUTOR.
By his solicitors,
Matthews, Bryden & Dalton

NOTICE OF SALE OF MOTOR VEHICLE
Pursuant to the WAREHOUSEMAN'S LIEN ACT

Whereas the following are indebted to the undersigned and the said amounts ought to have been paid and default has been made in the payment thereof, notice is hereby given that the vehicles will be sold by Triple T. Deveopments Ltd., sale date June 26, 1980 at 12:00 at Totem Towing, Victoria, B.C. Dated this 10th day of June, 1980.
1) G. Von Ilberg, Meteor 8B22F531056
2) M. Jones, Olds. 535837060948
3) B. Johnson, Chev. 615369009457
4) J. Wagar, Merc. 9H07F551618
5) J. Morneau, Pontiac 47669083550
6) I. Dobbie, Datsun PL510065147
7) J. Wilkinson, Ford 3P62X173427
8) M. Berge, Buick 544427004306
9) L. Pawluk, VW 4226845
10) D. Rogowski, Toyota RT63016332
TOTEM TOWING
3321 TENNYSON
VICTORIA, B.C.

310 FUNERAL DIRECTORS

FIRST MEMORIAL SERVICES Serving the Public and Exclusive Area Undertakers for the Memorial Society of B.C. 658-5244.

311 MONUMENTS

STEWART MONUMENTAL WORKS LTD.
ESTABLISHED 1896
Marble fireplace and tabletops.
1403 May St. 384-3452
Memorial of Distinction

Mortimer's Monuments
383-6421
709 KINGS RD. (at Douglas)
FOUNDED 1877

312 FLORISTS

Daisy Chain Florist
382-2512 435 Simcoe St.

Sizes 38 to 56!

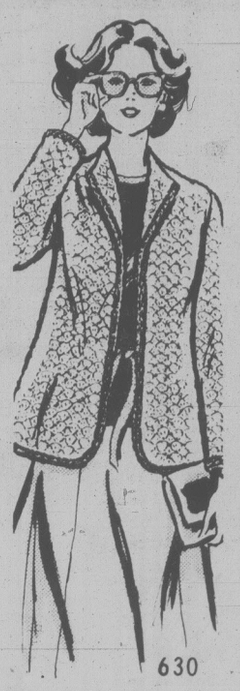

by Laura Wheeler

Easy, unfitted, the essential go-with-all jacket to crochet.
Transform a skirt or pants into a total outfit with this attractive jacket. Crochet of synthetic worsted in an easy shell design with contrast edging. Pattern 630: Sizes 38-56 included.

$1.75 for each pattern — cash, cheque or money order. Add 50¢ for each pattern for first-class mail and handling. Send to: Victoria Press Ltd., Pattern Dept., 109 Crockford Blvd., Scarborough, Ontario, M1R 5B4. Print plainly pattern number, your name, address.

CUT CLOTHING COSTS with our NEW FALL-WINTER PATTERN CATALOG . . . sew a new wardrobe for less $$$. Free $1.50 pattern coupon. Catalog, $1.
107-Instant Sewing $1.50
127-Afghans 'n' Doilies . . . $1.50
128-Patchwork Quilts $1.50
129-Quick/Easy Transfers . $1.50
130-Sweaters-Sizes 38-56 . $1.50
131-Add a Block Quilts . . . $1.50

LIVELY ACTION
Oak Bay
AUCTION
"Where Quality Street Begins"
WE BUY, SELL AND APPRAISE
SALES EVERY WEDNESDAY AT 7:00 P.M. ONLY
CONSIGNMENTS WANTED
Shipment of Furniture just arrived — including Burled Walnut Piano, China Cabinets, Dining Tables, Chairs and Buffets, Bedroom Furniture, etc. Also portable Colour T.V., Bar Fridge, Inlaid Mahog. Bedroom Suite, Desks, Sofas, Pictures, Knick Knacks, etc.
Now accepting goods for our June 18th ANTIQUE AND COLLECTIBLE SALE
SIT AND BID ON TREASURES IN AIR-CONDITIONED COMFORT
"Behind the Tweed Curtain"
2036 Oak Bay Ave.
592-5111

British Columbia Buildings Corporation

Invitation to Tender

Sealed Tenders, marked: "**New Parking Lot**" Camosun College of Asphalt Concrete paving of approximately 4650 m² of Asphaltic Concrete will be received up to **3:00 p.m.** local time the **25th day of June 1980**, and those available at that time will be opened in public at 805 Cloverdale Avenue, Victoria, B.C.
Tender documents may be obtained at the above address after **9:00 a.m.** on the **11th day of June 1980.** Tenders must be filed on the forms provided, in sealed, clearly marked envelopes.
The lowest or any Tender will not necessarily be accepted. Contract Documents may be viewed at the Victoria Construction Association.
For further information contact I. Maitland at **387-5204**

garden notes
by helen chesnut

Get a plant for father?

In earlier times, the traditional gifts that doting daughters and sons presented to their dads on Father's Day were shaving kits, pipes and slippers but today's liberated man has found this list considerably expanded to the point where it even includes houseplants.

Perhaps not the showy, floral types that mom receives on Mother's Day, birthdays, and other such occasions but plants nevertheless — and often it's with the decor of his office, shop or plant in mind. Next Sunday is the big day and this is an opportune time to consider some of the gift plants that might just ring the bell with your husband or father.

The first consideration, I suppose, is to settle upon a plant that's pleasing to the eye but at the same time will tolerate neglect. It's only natural that a plant in a busy office, store or factory isn't going to get the same kind of tender, loving care that is usually bestowed upon one in the home and there's also the factor to consider that many such premises are abandoned for a couple of days each week — perhaps even longer during staff holidays.

There are also lighting, air circulation and humidity problems to consider but still there are many plants which will tolerate such conditions and thrive despite the constant neglect of their owners and a sometimes hostile environment.

My husband has always been particularly partial to jade trees so last year I got him one for his office as a birthday gift. He set it on a book case opposite a large window where it received direct sun for the early afternoon and ample natural light throughout the day. This handsome specimen is especially suitable for it needs to be watered only once every 10 days to two weeks.

Also great for a sunny or paritally sunny spot is the weeping fig, various types of cacti, sweet bay, the wax-leaf privet or even a pineapple plant. None of these requires daily or even weekly waterings and many of the cacti can go for a month without such ministration.

Many offices and shops don't have that much direct natural light but there's no shortage of attractive plants that will thrive in just medium light four to five feet from a natural light source. There's the Madagascar dragon tree, for example, or Kangaroo ivy, the large lady palm, Kentia palm, split-leaf philodendron, schefflera, stripe-leaf Dracaena or the tree philodendron.

Also numbered among these is the familiar rubber tree, long a popular standby in Canadian homes. This native of Asia is most adaptable to virtually any situation and about the only thing that really bugs it is overwatering, in which case it tends to go leggy. The beauty of it is that in an office it isn't likely to suffer this indignity.

Something a little off the beaten track would be a beefsteak begonia which prefers three to four hours of direct sun in the winter, less in summer, and a temperature range of 14 to 22 degrees. It's durable but does need to have its soil kept moist and it should be misted often, which may be a mite too troublesome in a working place situation (who says the home isn't a working place?). Another factor is that these plants grow spindly and may die unless repotted every year or two so perhaps this one should only be given an ardent green-thumber.

Some offices tend to be a trifle stark and well-arranged groups of foliage plants can have a considerable softening effect, say against an otherwise austere wall. One office I visited recently had a most effective display in a row of palms set in trays of white pebbles.

For the very formal office, a large wooden planter box planted with dieffenbachia and dracaena can provide a strong accent. An ordinary wooden bench can be cut with holes to fit assorted pot sizes to liven up a wall decor using plants of varying heights and shapes.

Actually, I can imagine that giving a plant for Father's Day that is especially suitable for offices, stores or factories could result in his fellow workers receiving similar gifts in the future and their work places gradually taking on a whole new character and becoming a much more congenial place in which to labor.

Crossword By Eugene Sheffer

ACROSS
1 Culture medium
5 Fictional dog hero
8 Surrounds
12 Look with eagerness
13 Oil-yielding tree (var.)
14 Comedienne Adams
15 Gem stone
16 Create
18 Not local
20 Pastimes
21 Nothing
22 Dancer's cymbals
23 Kind of pony
26 Masculine, feminine and neuter
30 Old French coin
31 Rural sound
32 Pedal digit
33 N.T. book
36 Mont —, highest of the Alps
38 Rock cavity
39 Honey gatherer
40 Heard at La Scala
43 Calvinistic
47 French policeman
49 Telegram
50 To storm
51 Swiss river
52 Duck genus
53 Mimics
54 Upward curve of ship's planking
55 Strong longings

DOWN
1 Excited
2 Yawn
3 Moslem call to prayer
4 Soften
5 Stately
6 Man in
33 Across
7 Japanese festival
8 Harbinger
9 Dutch cheese
10 Arachnid
11 Observes
17 Former governor of Alaska
19 — de Oro
22 Afternoon party
23 Girl of song
24 Frost
25 Domestic pigeon
26 Propane or neon
27 Greek letter
28 Ely or Howard
29 Dry, of wine
31 Ferber's "So —"
34 Eludes
35 Capital of ancient Elam
36 Dramatist Jonson
37 Room for action
39 Noah or Wallace
40 Site of the Taj Mahal
41 Gather
42 Britain's "Gloomy Dean"
43 Govt. agent
44 Ivy, for one
45 Isles off Ireland
46 Role for Robert Stack
48 Short-napped

Avg. solution time: 24 min.

L	O	L	L	■	B	O	W	■	S	M	E	W
A	L	O	E	■	A	P	A	■	P	A	R	E
R	O	D	S	■	B	A	R	N	A	C	L	E
D	R	E	S	S	Y	■	P	I	C	K	E	D
■	■	■	O	A	S	T	■	L	E	I	■	■
B	A	R	N	A	B	A	S	■	S	N	I	P
O	D	E	■	R	I	T	E	S	■	A	L	E
B	O	S	C	■	B	A	R	N	O	W	L	S
■	■	T	O	N	■	R	A	E	S	■	■	■
A	M	O	R	E	T	■	G	E	I	S	H	A
B	A	R	N	F	O	W	L	■	R	E	I	N
I	N	E	E	■	I	H	I	■	I	N	R	E
E	A	S	T	■	L	O	O	■	S	T	E	W

6-10

Answer to yesterday's puzzle.

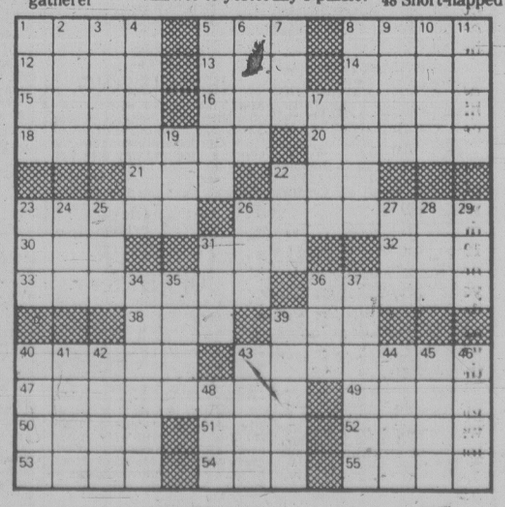

No ducking from U.S. electoral daffiness

By WALTER STEWART
FP News Service

WASHINGTON — The world is full of delightful oddments — pantyhose, the infield-fly rule and the U.S. electoral college, to name three.

Pantyhose and the infield-fly rule affect only portions of the population, while the electoral college is a form of daffiness that could plunge the United states into chaos come November.

It could even make John Anderson president. Or Walter Mondale.

To understand why, it is necessary to know that when Americans cast their ballots for president on Nov. 4, they will not be voting for Jimmy Carter, Ronald Reagan or whoever appears on the ballot. Rather, they will be plumping for an unnamed elector, unseen and unsung, chosen for the party slate at primaries or state conventions.

The electors meet in state capitals on Dec. 15 and vote, according to the state wide results, with the verdict duly reported to Congresss on Jan. 6.

They follow the unit rule; whichever candidate gets the most votes in any state carries all that state's electoral votes. A one-ballot margin can produce 45 electoral votes in the most populous state, California, or three votes in any of the six smallest states.

To become president, a man must have an absolute majority in the electoral college. Since each state has as many electors as representatives in Congress, there are 538 electors in all — 435 for the House of Representatives, 100 for the Senate and three for the District of Columbia.

Ergo, to become president, the candidate must collect 270 electoral college votes.

Normally, that presents no problem; the two-party system is so firmly entrenched in the U.S. that the presidential contest usually involves only two main contenders, and a majority comes automatically with victory.

The last effective third party caper was Theodore Roosevelt's Bull Moose Party run in 1912 which split the Republicans and gave the White House to the Democrats; since then, the system has sagged occasionally but delivered in the end.

This year, however, there could be a fly in the ointment. His name is John Anderson.

Anderson is running at or above 20 per cent in public opinion polls and refusing to fade. That is because he represents what his backers like to call "the Anderson difference," but what is really the cheesed-off factor.

People who are so appalled by the prospect of a choice between Reagan and Carter that they are unwilling to stay home — the usual practice of malcontents — may instead turn out to vote for the Illinois congressman with the large glasses, grim smile and unshakable self-righteousness. (He told one rally, "God is my campaign manager." Beats having Nancy Reagan call the shots.)

If Anderson wins even a handful of states, there may be no electoral college majority, and if that happens the vote will be thrown into Congress with results that are impossible to predict. The House will choose a president and the Senate a vice-president, following different sets of rules.

In the House the choice must be made from the top three contenders — Carter, Reagan and Anderson. Each state delegation has only one vote, so there must first be a secret poll to cast that vote. If the poll produces a tie in any state, that delegation loses its vote.

But the presidential candidate must win 26 votes, one more than half the states. At the moment, Democrats control 29 state delegations, Republicans 12 and the rest are evenly divided. However, it is the House elected in November that will do the voting, which may be quite different from the present one.

It may well prove impossible for any candidate to gain the required majority.

In the Senate, a vice president must be chosen from the top two contenders. Each senator has a single vote. The Democrats, who own a handy majority in the Senate, will almost certainly keep it, since only one third of the Senate seats are up for grabs this fall. The Senate, if it has the chance, is almost certain to pick Walter Mondale for vice president.

But who will be president? Well, it all depends.

The constitution allows only a single round of ballots in the Electoral College, but says nothing about when Congress has to make up its mind.

In 1800, it took the House 36 ballots to elect Thomas Jefferson over Aaron Burr. (Burr went into a sulk, killed Alexander Hamilton in a duel, and was tried for treason later on. Politicis is serious stuff).

Under the electoral college system a man can become president with fewer popular votes than his opponent and three men have done so.

John Quincy Adams was chosen by the House in 1824 over Andrew Jackson, who got more popular votes.

Rutherford B. Hayes was named president, although he received fewer votes than Samuel Tilden in 1876, when the electoral college results were disputed. They were suspected, quite rightly, of having been cooked on Hayes' behalf and a commission had to sort out the mess. It went for Hayes anyway.

In 1888, Benjamin Harrison won the electoral college vote although he lost the popular vote to Grover Cleveland.

With this kind of tomfoolery in its background, the Electoral College may well reach a stalemate in 1980, followed by a stalemate in the House.

In that case the vice-president — presumably Mondale — would become acting president and could hold the job until another round of congressional elections in 1982.

Or, the House might get tired of knocking Carter and Reagan against each other and go for Anderson.

Or, Anderson might use his position to strike a deal with either of the other two candidates.

Or, almost anything.

While the law says electors must vote for the man who wins their state, it provides no punishment for refusing to do so, and electors have frequently broken ranks to plump for someone else.

In fact, the Electoral College might do enything that enters its pretty head.

Two facts suggest that this chaotic scenario must be taken seriously.

The first is that in the year of the low voter turnout all bets are off. A shift of 10,000 votes in Ohio and Hawaii in 1976 would have given the presidency to Gerald Ford, even though Carter had 1.5 million more votes.

The second is that the Democrats have just set up a $225,000 fund for legal stunts to keep Anderson off the ballot.

White House press secretary Jody Powell dismisses the Anderson threat as a "fantasy," but that's a heap of money to use fighting a fantasy. A number of people a lot smarter than Powell think the system could go off the rails.

The Electoral College, the root of the problem, was created because the Founding Fathers had an innate distrust of direct democracy. George Mason said it for all of them: "It would be as unnatural to refer the choice of a proper character for Chief Magistrate to the people as it would to refer the trial of colors to a blind man."

Since then, the vagaries of the college have become manifest, and there is common agreement with the American Bar Association's complaint that the present system is "archaic, undemocratic, complex, ambiguous, indirect and dangerous."

However, just as Canadians may agree that our constitution should be patriated, but can't agree on how to do it, Americans have been struggling with this problem since 1797 when the first suggestion for the direct election of presidents was made.

So, while Americans know who are the odds-on favorites for president — Carter and Reagan — only God knows who'll be in the White House next January.

Wartime casualty laid to rest

COPENHAGEN (UPI) — Australian Flight Officer Hugh McLean was laid to rest Tuesday along side his Canadian, British, and Danish comrades in a quiet corner of the World War II cemetery — 35 years after he died.

Six officers of the Royal Air Force carried him to his grave as a seventh officer sounded the Last Post.

McLean died when his plane crashed into the sea off the coast of Denmark while on a routine patrol during the night of Feb. 25, 1945. But the aircraft was not found until late last year when a Danish fishing boat hauled up the wreckage of a Halifax bomber, with McLean's body still in the cockpit.

Only a skeleton and a gold watch remained, but it was enough to identify the long lost airman.

June Clearance on well-known furniture

Look for reductions on Sklar, Kroehler, Selig, Electrohome, Andrew Malcolm, Bauhaus, Peppler and others

Upholstered furniture
Contemporary and traditional sectionals, sofas, loveseats and chairs
159.00 to 1645.00

Fine quality bedroom furniture
3-pce. suites, dressers, tables, mirrors and other individual items
50.00 to 1729.00

Convertible sofas, recliners and swivel rockers reduced for the best in value and comfort. La-Z-Boy, and Elran
219.99 to 399.99

Dining room furniture
Assorted items include buffets, tables and chairs. Some suites available.
50.00 to 499.99
Electrohome Contemporary 10-pce. suite, 2574.00

Occasional furniture
Individual items include wall units, bookcases, stools, tables and stands
49.99 to 399.99

Limited Quantities. Shop early for the best selection.
Furniture, Second Floor, Home Furnishings Building.

EATON'S

Who's always there
to see you through? Dad, that's who!

Here are 4 gift ideas from Eaton's at special Father's Day prices

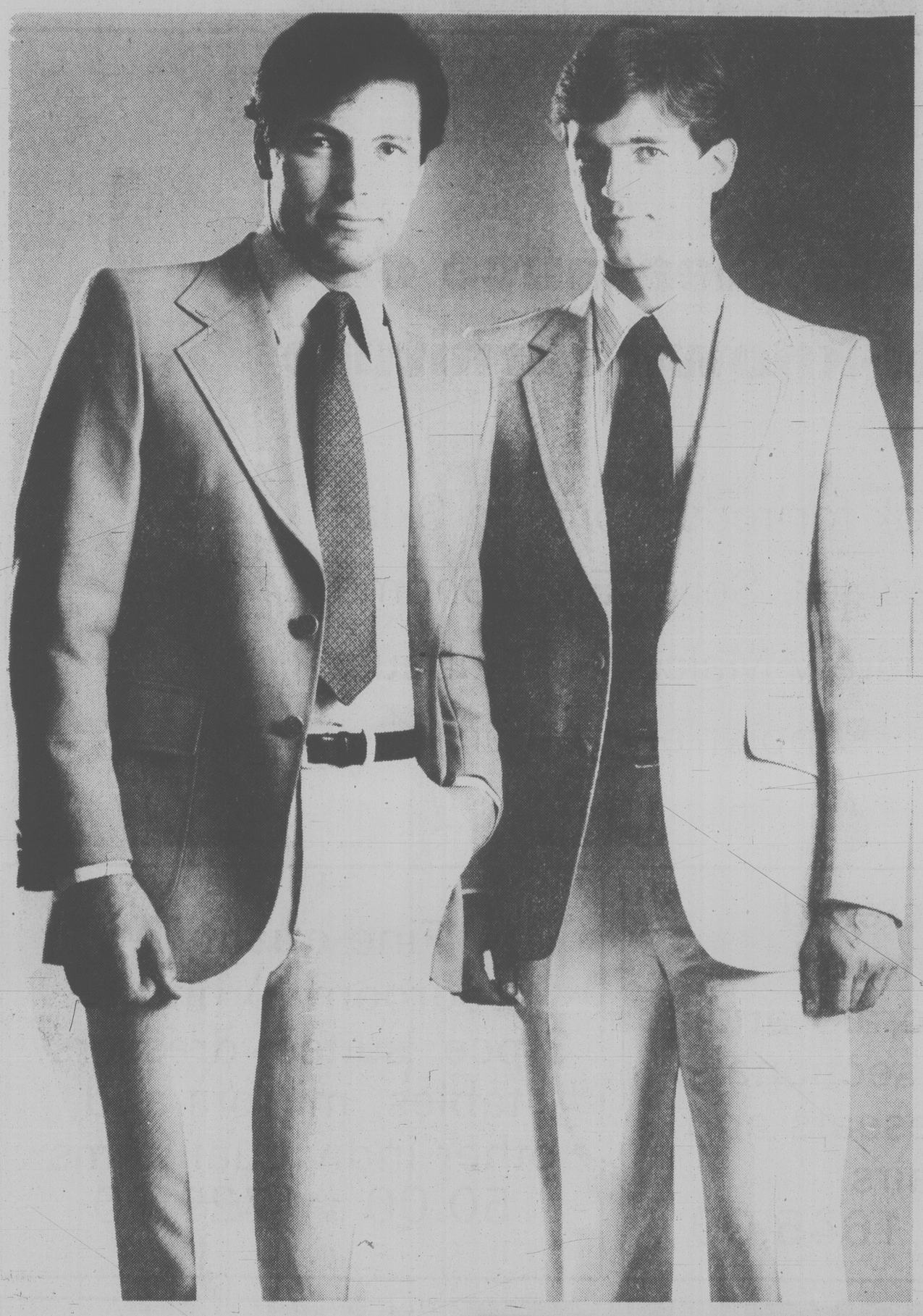

Save on easy-care casual pants

Cool and comfy, just right for summer. 100% polyester seersucker pants in blue or brown. Machine washable.

19.99

Or, choose these handsome polyester cotton pants in navy, mid blue or beige. Machine washable. At this low Eaton's price.

27.99

Affordably priced Sportcoats for a handsome Dad

59.99

There's something about a sportcoat on a man that adds distinctive style to his appearance. Give Dad that air of distinction with a 100% wool or polyester/wool sportcoat from Eaton's. Choose from tweed styles, checks, or silk looks in smart single breasted styling. A variety of colors and shades to choose from. Sizes 30 to 46 regular, 36 to 42 short and 38 to 46 tall.

Men's Pants, Sportcoats, Main Floor

Also available at or through Eaton's, Duncan

Digitron Quartz 'alarm' watch — a special value just 'in time'

39.99

Now you can get the accuracy of a quartz watch and special alarm feature at this low Eaton's price — and it's covered by Eaton's one year service warranty. The Digitron Quartz L.C.D watch displays a continuous readout in hours, minutes, seconds and day of the week. Its calendar tells you the month, date and year and it automatically adjusts for odd and even months. Set the alarm to sound at any hour of the day. In handsome silver color with adjustable band.

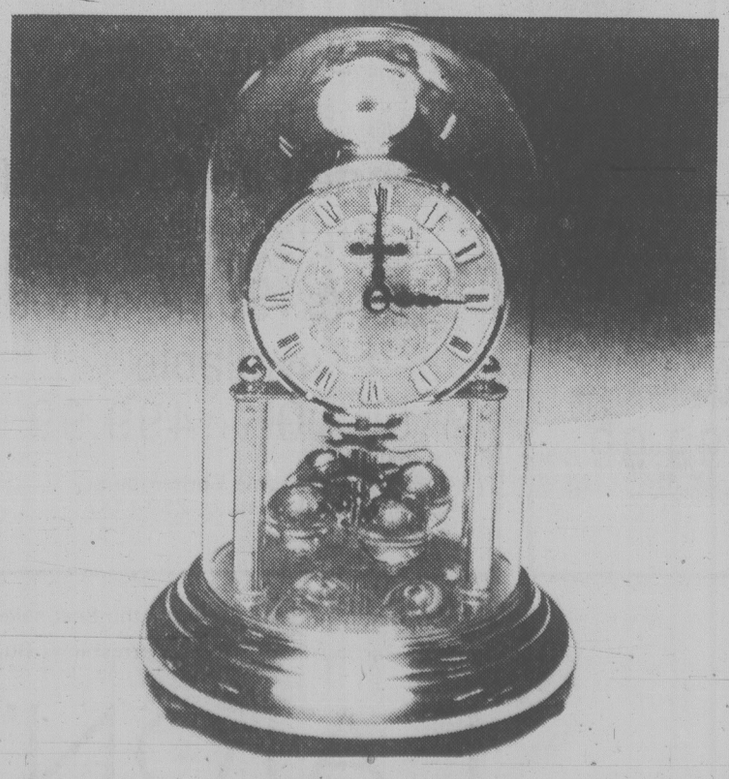

A 25.01 saving on the distinctive 400 Day clock

69.99

Eaton reg. 95.00. A masterpiece of design and craftsmanship, it will add decorative elegance to any home. It features a handsome gold colored clock and roman numeral dial with 4 ball pendulum. Needs winding only once a year. Has adjustable feet for leveling. Approx. 8½''H x 5½''D base. A very distinctive gift for a distictive Dad.

Watches and Clocks, Main Floor

EATON'S

BUYLINE 388-4373. Store Hours Monday, Tuesday, Saturday 9:30 a.m. to 5:30 p.m. Wednesday, Thursday, Friday 9:30 a.m. to 9:00 p.m.

Tonight and Wednesday:
Cloudy with showers

Victoria Times

Classified 386-2121
News 382-3131

97th YEAR, No. 2 * * * VICTORIA, BRITISH COLUMBIA, TUESDAY, JUNE 10, 1980 25 CENTS DAILY; 30 CENTS SATURDAY

Miami blacks pelt Carter

Times News Services

MIAMI — President Carter's motorcade was pelted by bottles thrown by a mob of angry blacks Monday night as it left the Liberty City area swept by riots last month.

The president was not injured. He said later at Miami International Airport that he was unaware of the incident.

It was evident as Carter left the community centre where he had met Miami civic leaders that trouble was in the wind. The crowd of blacks outside began booing loudly as the president appeared and walked to his limousine under heavy Secret Service guard.

One beer bottle struck the armored limousine and other objects were thrown at the motorcade. Some of the objects were water-soaked wads of paper but more bottles struck vehicles behind Carter's.

It was the most visible and outspoken opposition Carter has faced in recent trips outside Washington.

Later, as he boarded Air Force One for a flight to Seattle, Carter was asked if he had been aware of the bottle-throwing. He replied, "No."

Earlier, at the meeting with civic leaders, Carter promised them, "I'll meet you at least half way...if you'll meet me the other half way."

The session in the cramped Liberty City community center, with booing pickets outside, contrasted with the first appearance of Carter's four-hour visit to Miami — a talk before a friendly audience in the splendor of a hotel ballroom across Biscayne Bay in Miami Beach.

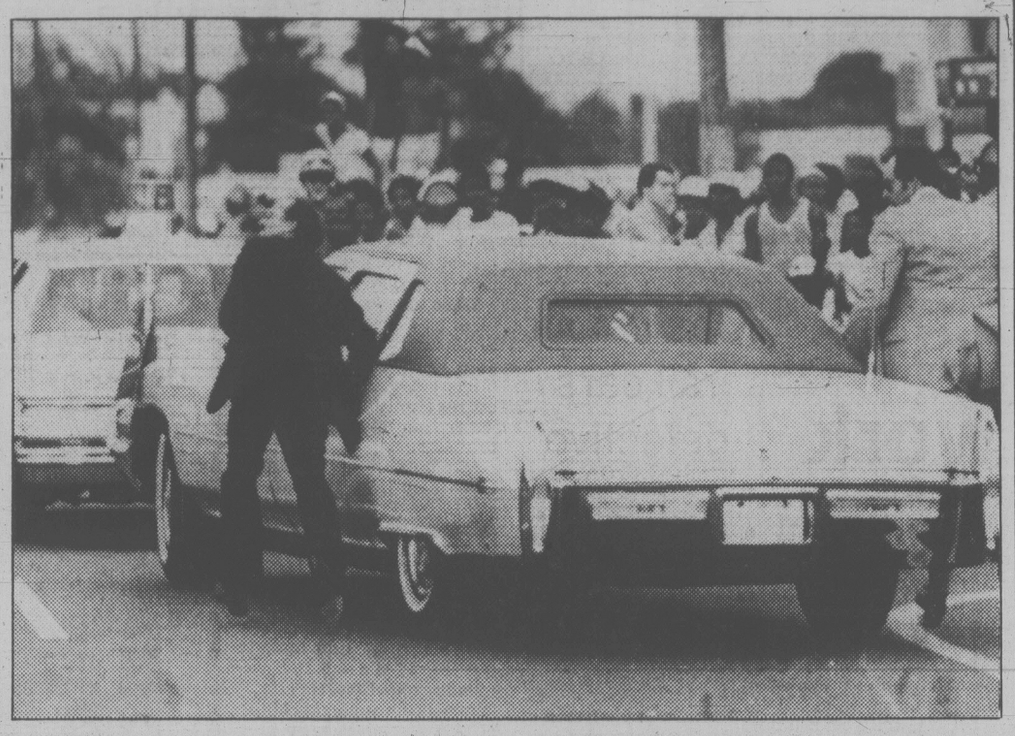

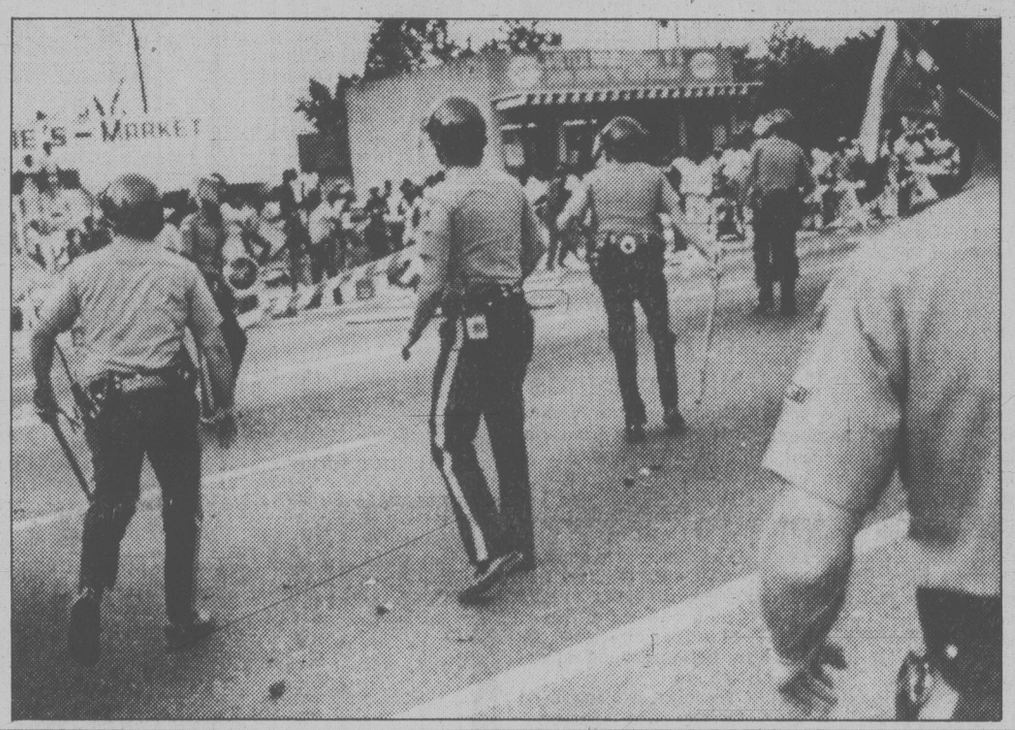

SECRET SERVICE agent ducks from the debris thrown by mob of blacks (above) as he runs beside Carter's limousine. Below, sheriff's deputies move in to disperse the mob.

St. Helens could be trigger for other volcanoes

Times News Services

Eruptions at other Pacific Northwest volcanoes may well follow the explosion of Mount St. Helens in Washington, the head of the U.S. Geological Survey said today.

USGS Director H. William Menard, testifying at Senate hearings in Washington, D.C., said eruptions at Mount St. Helens early in the 19th century were followed by activity at three other volcanoes — Mount Rainier and Mount Baker in Washington and Mount Hood in Oregon.

"It is possible the current Mount St. Helens eruption could signal the start of similar cycle of eruptions," Menard said.

Menard said Mount St. Helens was active between 1831 and 1857.

"The only prudent thing we can do now is to assume it will remain active for the same length of time," he said.

Meanwhile, scientists watching quiet Mount St. Helens are looking with trepidation toward Friday — the day a theory about the effects of the moon's gravity on volcanoes will be tested. And as luck would have it, it's also Friday the 13th.

On that day, the moon will be the closest to the earth since May 17, a few hours before the cataclysmic volcanic eruption that tore more than 1,300 feet off the top of the mountain.

Dr. Doug Johnson, a University of Washington geophysicist, is one of several scientists who say there is a possibility the moon's effect on earth tides could trigger another eruption.

Geologist Tim Hait of the U.S. Geological Survey says he has no evidence to show the mountain will change its current relatively calm appearance by Friday.

He said, however, there is always the possibility that the volcano's magma may build new explosive pressure and cause a blast.

Donal Mullineaux, considered one of the foremost volcano experts among the USGS crew, also said the tide could act as a triggering force. But, added Mullineaux, "we simply don't know."

"It doesn' matter to me that it's Friday the 13th. We're going to be watching just because we think the volcano is in an explosive mood and it's highly dangerous," Mullineaux said.

Seismic activity near the mountain was practically undetectable Sunday. Seismologists had to turn their machines up high to record faint tremors.

The Weyerhaeuser Company reported an "earthquake" at 4:10 a.m. PDT after loggers five miles east of Camp Baker said they felt the ground shaking, but University of Washington seismologists detected no noticeable change in activity.

The relative calm, the slight plume activity and evidence that some vegetation was springing back to life in the 150-square-mile blast area around the volcano were welcome signs.

Loggers were permitted inside the state's newly designated Red Zone extending 20 miles around the mountain for the first time Sunday after the state Department of Emergency Services granted firms single permits covering all their workers.

Weyerhaeuser, which owns thousands of acres around the mountain, and other logging companies have been anxious to enter the potentially dangerous area to salvage abandoned equipment, rebuild logging roads.

Meanwhile, Skamania and Cowlitz County coroners said they hoped to schedule hearings this week that eventually would lead to issuance of "certificates of presumptive death" for many persons missing.

Hydro backs off on 2,4-D plans

By BRENDA DALGLISH

B.C. Hydro has withdrawn its controversial application to use 2,4-D along its transmission lines between Sooke and Jordan River.

It was learned today Hydro has informed the B.C. Pesticide Control Branch it wants to "reassess" its application.

The notification is in a letter to be delivered to the branch later today from Peter Mosby, vegetation management supervisor for Hydro.

The request comes in the face of increasing protests from the community and a suggestion the utility be charged for including false information in its application.

A Hydro spokesman said vegetation in the area still needs to be controlled but the company wishes to take another look at the situation.

Four residents and the Sooke-Jordan River Chamber of Commerce were appealing Hydro's application. The appeal was to be heard by the Pesticide Control Branch appeal board at the Sooke Royal Canadian Legion Hall June 16 and 17.

Both groups were protesting what they considered false information in Hydro's application.

The residents, who live in the area to be treated, claim Hydro's information about setback from water intakes was wrong.

Opponents of the spraying suggested Hydro be prosecuted under the Pesticide Control Act which says intentionally making a false statement or misleading the administrator is punishable by a $2,000 fine or six months imprisonment or both.

The chamber protested the application because of what officials considered the false and insufficient information, and a number of other reasons.

The chamber wanted alternatives for brush and stump control examined.

Hydro's application called for 200 acres to be treated to control brush and stump growth by backpack sprayers from June 1, 1980, to March 31, 1981. The application said no more than 240 pounds of 2,4-D would be used.

Street level aid for dropouts

A $3,000 start on portable counselling of school dropouts was endorsed Monday by Greater Victoria school trustees.

The money will be used for a career counsellor and office accommodation, or a mobile van and counsellor to assist dropouts, school-aged youngsters in part-time work or on public assistance, and those on the loose such as street children.

"I think it's the first time the Victoria school district has got out of its shell to where the clients are," said superintendent Allan Stables, an originator of the plan.

The effect is to move school expertise to street level, rather than expect youngsters needing guidance to come to the administrative centre.

The summer downtown counselling project has the support of area police chiefs, Stables said. He indicted businessmen are also enthused and may be willing to subsidize it in some way such as through donated facilities.

A downtown centre was proposed to augment the district's telephone counselling service, which has been reasonably successful and which would be maintained through a downtown location.

Stables said the service would be aimed at youngsters who have drifted away from the school system in a variety of ways.

Ferry runs cut, delayed

A number of ferry sailings were cancelled and others delayed by an hour today as crew members joined other public sector employees in a protest of proposed pension plan changes.

There were six mid-day ferry sailings cancelled on the Swartz-Bay Tsawwassen run and two on the Horseshoe Bay-Departure Bay route. Six sailings on the latter route were delayed.

It was the second disruption of ferry service between Vancouver Island and the mainland in less than a week.

Last Friday, a protest rally was held in Nanaimo, and ferry sailings from Departure Bay were delayed.

Today's rally was held in Vancouver.

Municipal and provincial government offices were affected and liquor stores were closed for the afternoon in the Greater Vancouver area as employees left to attend the rally.

A similar rally is planned for next Monday in Victoria and it is expected the liquor stores will be closed here as well and there will be further ferry disruptions on the Swartz-Bay-Tsawwassen run.

The public sector employees are protesting proposed amendments to pension statutes which would put an end to open-ended pension plan indexing.

Garbo's kiss makes rose worth $1,650

SALISBURY, England (Reuter) — A faded yellow rose once kissed by Greta Garbo was sold at auction today for $1,650.

It was one of the cherished souvenirs of Sir Cecil Beaton, photographer of royalty and international celebrity, who died in January.

Swedish-born actress Greta Garbo, the love of his life, gave the rose to him in 1932. According to Beaton's published diaries, he vainly proposed marriage to her several times.

ON THE INSIDE

Jobless rate rising
While the actual number of people out of work declined in May, the seasonally adjusted figures show unemployment is getting worse. Page 2.

Own use only
The CRTC won't crackdown on persons who use unlicensed earth satellite stations for their own use. But re-transmitting signals could result in a $25,000 fine. Page 2.

Saanich's downtown slum
Saanich planners' dreams of a bright, vibrant downtown core are fading into a nightmare of unused construction sites and unsightly, boarded-up homes. Page 13.

Watchdog group
The ad hoc group of Victorians opposing a waterfront convention centre has formed a permanent organization to act as a watchdog on harbor development. Page 16.

400 flee train crash site
The fiery crash of a CP Rail freight train forced 400 London, Ont. residents to flee their homes Sunday night as flames threatened a tank car loaded with sulphur dioxide. Page 26.

Pryor badly burned
Comedian Richard Pryor, the upper half of his body critically burned by a cigarette lighter that exploded in his hand, has only a 35 percent chance of surviving the third-degree burns. Page 31.

Electoral daffiness
Almost anything can happen — and it probably will — in the U.S. election this November. Walter Stewart describes the daffy possibilities. Page 43.

INDEX

Births	33	Entertainment	30
Capital Scene	21	Finance	6, 7
Classified	33-42	Gardening	42
Comics	32	Horoscope	24
Crossword	42	Lifestyle	23-25
Deaths	42	Sports	8-10

Success or catastrophe: Trudeau

By DAN TURNER
FP News Service

OTTAWA — Prime Minister Pierre Trudeau offered his retirement as an incentive to overcoming Canada's constitutional quagmire Monday, but judging from the pronouncements of various premiers he may be in office for a long time to come.

Trudeau and the ten premiers met for seven hours behind closed doors for seven hours in an attempt to get started on constitutional reform.

They emerged with a negotiating timetable aimed at a five-day first minister's conference to begin Sept. 8, but the most optimistic thing most of the premiers could say about the meeting was that there was a new sense of urgency about constitutional reform in the wake of the Quebec referendum.

Trudeau said he couldn't define whether the meeting had been a success or a failure.

"I almost feel like telling you it's not certain that everything will go as we all hope. It might be a monumental success or a catastrophic failure . . . it just depends on how much progress is made during the summer, and how it will be capped in September by the first ministers."

But deeply-held differences on the nature of confederation in general, and federal-provincial power-sharing in particular, remained as evident as ever, particularly on the part of Quebec Premier Rene Levesque and Newfoundland Premier Brian Peckford.

Equally obvious was a basic difference between Trudeau and most of his provincial counterparts on how to approach reform.

Trudeau was pushing for step-by-step progress that would begin with "building blocks" — such as a statement of fundamental principles, entrenchment of human rights and patriation of the constitution — while several premiers were holding out for quid pro quo bargaining every step of the way.

Referring the the 12 priority items laid down for negotiation over the next three months, Trudeau said "if we do reach agreement on all these things I would be very, very anxious to retire soon."

"Now that," he told reporters with a smile, would be an incentive to a lot of people, I would think."

Trudeau said that if the first ministers could make progress on the whole package "that's fine and dandy," but hoped that if there were not that degree of success there would at least be progress on his "building blocks," or "package for the people."

Behind his stated hopes remains the veiled threat mentioned by several prominent members of his government during the last week — that if sufficient progress is not made Trudeau may attempt to push his own version of constitutional reform through Parliament and go to the electorate in a referendum.

Premier Richard Hatfield of New Brunswick described Levesque as positive and co-operative inside the meeting, but when the

See TRUDEAU page 27

TOWN TALK

A bolt snapped and down splashed the end of the ferry ramp at Long Harbour on Salt Spring Island Saturday. Unfortunately, it was just before the Queen of Sidney arrived at 10 p.m. on her last run of the day from Tsawwassen.

As ramp attendants struggled to reposition the ramp manually so the ferry could berth, Capt. **Ian McLean** followed custom and offered the 77 passengers aboard a little something during what turned out to be an hour-long wait.

Now the announcement by the captain in such circumstances usually specifies tea or coffee. In this case Capt. McLean simply offered "refreshments."

Seconds later passengers were helping themselves to sandwiches, pie, cake and anything else not nailed down in the cafeteria display cases. Rather than risk a riot, the crew was advised to let it ride.

★ ★ ★

One of the most swinging parties in town took place on the quarter deck of the Japanese training ship **Katori** Monday night.

Young officers, immaculately dressed in white uniforms, introduced guests that included Rear-Admiral **Michael Martin**, commander maritime forces Pacific, Esquimalt Mayor **Ken Hill** and Victoria alderman **Bill McElroy** to raw fish delicacies and other Japanese gourmet items.

The Katori and the destroyer Okigumo are here to mark the 100th anniversary of the first Japanese ship to visit Victoria and if you closed your eyes you could believe you were back in the days of the old British empire.

Guests guzzled and nibbled as the ship's band played *Land of Hope and Glory* and when it was time to go, the Japanese did it well.

The young officers lined up to bid their guests farewell and the band played — you guessed it — *Auld Lang Syne.*

★ ★ ★

Garden writer **Jack Beastall** is tending his bed — but it isn't a flower bed.

Jack, who with co-writer wife **Hilda** has just retired after 30 years of column tips to *Times* readers, is in Victoria General Hospital taking it easy for a spell.

"He'd love to see a familiar face," says Hilda, who added that visits should be brief and that cards and letters are equally welcome.

★ ★ ★

A variety of ethnic backgrounds and cultures will be represented during a series of activities arranged by Folkfest and the Intercultural Village before July 1.

Events include:

Saturday, June 14: Performing groups, noon to 3 p.m., Cedar Hill mall.

Monday, June 16, to Tuesday, July 1: Handicraft displays, Hillside mall and public libraries.

Sunday, June 22: Folkfest preview, 10 a.m., CFMS radio.

Monday, June 23: Special ceremonies, Centennial Square, 6:45 p.m.

Monday, June 23, to July 1: National foods served by 14 international kiosks, ethnocultural entertainment and beer garden, Centennial Square, 11 a.m. to 9 p.m. daily.

Tuesday, June 24: Children's day, Centennial Square.

Wednesday, June 25: Seniors and handicapped day, Centennial Square.

Thursday, June 26: East Asian day, Centennial Square.

Friday, June 27: Citizenship day with afternoon ceremony, Centennial Square.

Saturday, June 28: Unity Day. Dance at 9 p.m. at the Edelweiss Club.

Sunday, June 29: Interfaith day with services at 11 a.m. and sunset, Centennial Square.

Monday, June 30: Multicultural women's day, Centennial Square.

★ ★ ★

If and when the Maritime Museum's plans for a new waterfront location come to pass, there will be a fascinating exhibit as centrepiece — a working boatyard.

Director Capt. **Keith Cameron** says the museum recently acquired **Henry Vollmers'** boatyard in Nanaimo, a family-owned establishment which sent more than 140 wooden fishboats and other pleasure yachts down the ways at the mouth of the Millstone River.

The museum is in the middle of moving tools and machinery from Nanaimo to Victoria. Wooden casting forms, hand tools, hull models, C-clamps of various sizes — all of them made byhande in Vollmers' shop — are already at Bastion Square. Next to come will be the larger belt-driven machinery.

The firm was started in the early 1890s by Vollmers' father at Spotlight Cove at the north end of Galiano Island. He moved it to Nanaimo in 1908.

★ ★ ★

When seven-year-old **Marty Thom's** Grade 1 schoolmates in Methcosin are deep in the summer doldrums come early August, Marty will be exploring the oracle of Appolo at Delphi.

Marty appeared before a Metchosin Elementary School assembly Monday to be presented with airline tickets for himself and his mother, courtesy the Royal Bank, sponsor of a Junior Olympics program that should have sent winners to Moscow.

But in view of events, the bank decided to send its winners from across the country to some of the original Olympic Games sites instead.

For 17 days three boys and a girl will be guests of the bank in Athens, Corinth, Piraeus, Santoris, Crete, Mycenae, Ephesus and the temple of Artemis; Delos, Mykonos and Rhodes, plus a sidestep into Istanbul.

Marty ought to have enough what-I-did-last-summer material to last through elementary school.

★ ★ ★

Sealand of the Pacific's sea lion **Bonnie**, except for misfortune, would have pulled off an amazing record on the weekend.

For the third year in succession the eight-year-old sea lion gave birth on June 7, but this time her 23-pound male pup was mysteriously stillborn. An autopsy will determine why.

To stop her grieving Bonnie was immediately reunited with her mate, **Clyde**, and Bonnie is now back in the show where her two earlier June 7 pups, **Popeye** and **Sinbad**, had been filling in during her maternity leave.

Sealand trainer **Cees Schrage** found the perfectly-formed pup lying dead by his mother in the isolation pen on Saturday night. He expects Bonnie and Clyde to begin courting again soon. Gestation period is 11 months.

A crowning achievement that's beginning to tarnish

Bill Halkett photo

Rick Stevens, 881 Vernon, in yard at 811 Vernon

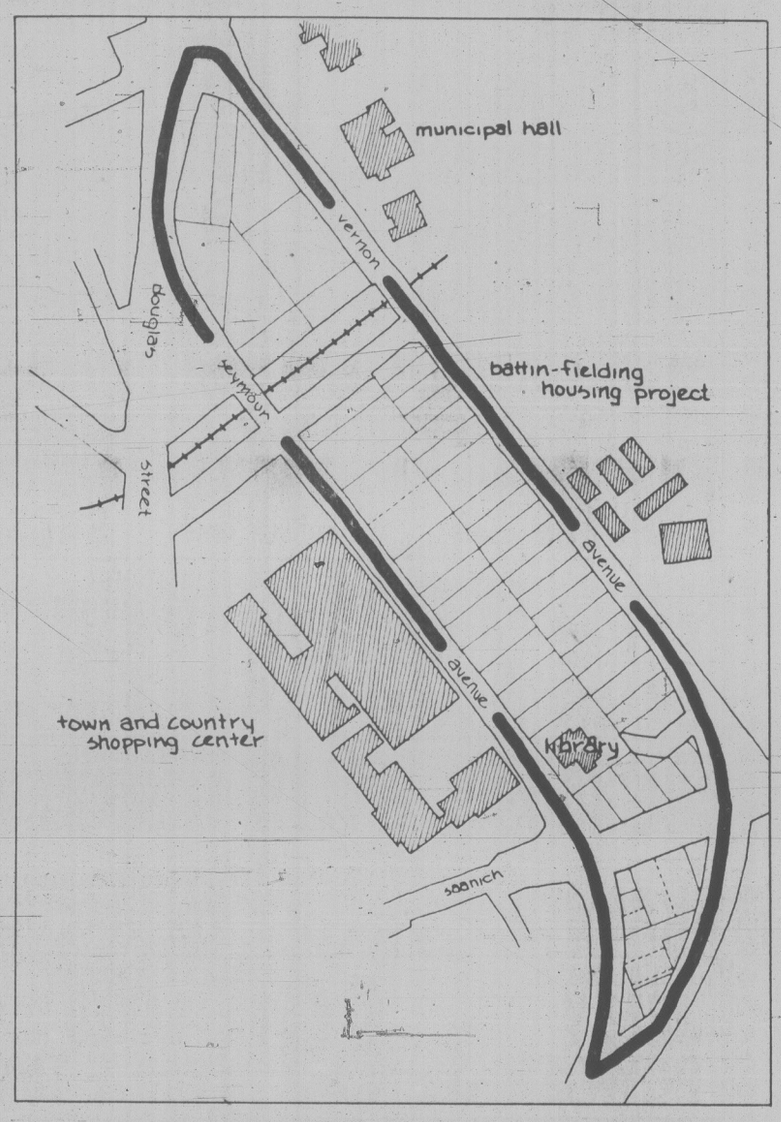

The banana-shaped dream is coming unpeeled

Saanich's core turning to slum

By LORRAINE LOCHERTY

Once upon a time Saanich municipal planners labored and brought forth a vision of a vibrant, people-filled downtown area along the narrow, banana-shaped strip of land between Vernon and Seymour.

A 1978 civic core study was considered the planning department's crowning achievement.

"I believe this plan provides the guidelines that can make a Saanich dream come true," chief planner Gil Laurenson said then.

Two years later the area destined to become the cultural, institutional and social centre of the district is turning into a slum, pitted with barely-started construction sites and unkempt, boarded-up houses.

Developers, for a number of reasons, are not interested in Saanich's civic core.

The reasons include three lanes of fast-moving traffic surrounding the core area, high development costs and a current surplus of office space.

The politicians who embraced the vision are getting worried.

"Nobody is even talking about making things happen. There's absolutely zilch going on," Mayor Mel Couvelier said.

Mayor calls for review

The mayor has called for a review of the civic core concept.

"If no development is happening and the area is going downhill rapidly then it must be uneconomic," he said.

Earlier this week Couvelier asked the Greater Victoria Real Estate Board to help planners rework their idealistic, people-oriented concept into a more practical land-use proposal.

However, Laurenson feels the dream is still very much alive — all it needs is time to become a reality.

"Long-term planning is the key if we want to see the dream fulfilled," he said last week.

The planner says he is a little afraid council may succumb to a short-term compromise that will harm the development of the core.

No amount of manoeuvring will change the fact the development market is not good right now, he said.

"I think we're not going to be able to pull any rabbits out of hats . . . that's the truth of it," Laurenson said.

"It looked as though everything was going to gel and then the bottom fell out of the market."

A current surplus of office space indicates development activity in the core may not take place for some time.

'Maybe it has to lie fallow'

"Maybe it has to lie fallow for a while until the market picks up."

Laurenson agrees with other planning experts who say locating the new police station and regional health office in the civic core would have been a good idea.

Council decided recently to put both buildings on Quadra.

Laurenson also suggested a provincial government office in the core could help spur development.

And he predicted the severe rental accommodation crisis will eventually force senior government to subsidize apartment construction in areas like the civic core.

A section of the core has already been zoned and seviced for apartment use.

Meanwhile, the few remaining homeowners trapped in the core are resigned to a long wait.

William Houston bought his home at 885 Verson 29 years ago. Rick Stevens purchased what he thought was a nice home at 881 Vernon in 1975.

Both are are faced with taxes that have doubled and a neighborhood that is falling apart.

They wear earplugs to sleep

"My wife and I have to wear earplugs to sleep at night and the dog is afraid to go for a walk," Stevens told the *Times.*

Both said they accepted attractive offers from Quecbec-based Campeau Corporation when it announced multi-million dollar plans to expand Town and Country shopping centre into the core.

The announcement touched off a flurry of buying and selling inside the core until Campeau made a second announcement cancelling development plans because of high land prices.

"From our point of view it was like winning a sweepstakes and having them announce it was a mistake," Stevens said.

Campeau's withdrawal scuttled other development proposals, including a hotel-theatre complex at one end of the strip.

Most of the 49 properties inside the core are still zoned for single-family homes.

The properties are held by 14 owners — a mixed bag including developers, speculators, real estate companies and the provincial government.

The only construction taking place in the core was halted recently.

Builder Sarjeet S. Johal said work stopped on his office complex because he can't find tenants.

The real estate board's industrial, commercial and investment committee plans to meet as soon as possible with the property owners to discuss development problems and alternatives.

"At this point we're trying to get some suggestions. We haven't studied the project," said committee chairman, realtor Bill Fife.

Resthaven hotel bid rejected

A proposed Prime Enterprises Ltd. hotel-apartment-condominium complex on the old Resthaven Hospital site was turned down by Sidney town council Monday night.

Ald. Ross Martin summed up council's feelings when he labelled the proposal "overkill."

Councillors didn't care for a commercial project of such magnitude in what is basically a residential area.

Market foes fear pests

Opponents of a farm produce market proposed for Blenkinsop Road painted a picture Monday of rats and wasps feeding on waste from the operation and invading their homes.

Pests were one of several objections voiced by a handful of people who spoke against the rezoning application during a public hearing at Saanich municipal hall.

The application was to rezone property at Blenkinsop and McKenzie from rural to rural-farm market use.

The proposed aluminum-sided structure would be an eyesore and create traffic problems, residents charged.

Council voted to adjourn the hearing until July 7 and ask for a report from the traffic committee.

Municipal staff will discuss a development permit to set down landscaping guidelines with the owner of the property.

Mayor Mel Couvelier said he is serious about preserving the rural nature of the Blenkinsop Valley.

"And the best way to do that is by putting an agricultural use on the property," he told aldermen.

Ald. Sandy Noel, who approved the marketplace concept, said the owner has been paying taxes on that property for a number of years and should be able to use it.

"I don't know how far we can go turning down applications," he said.

In other business, Couvelier announced work has begun on the first Royal Oak industrial park project.

The ground-breaking ceremony for the $6 million Gray Beverage bottling plant was held Monday afternoon.

Council also approved a request by developers Broadmead Farms Ltd. to alter the Royal Oak community plan to include its entire 713-acre land holding.

Company vice-president Merv Mawson said a small part of Broadmead is inside the Cordova Bay community plan area, making it inconvenient for the company to attend all planning meetings.

Oak Bay man dies in mishap

A man killed when his pickup truck struck a culvert and overturned Sunday afternoon at Bowser north of Qualicum has been identified as Collin Edward Arndt, 28, of 870 St. Patrick, Oak Bay.

Glenna Ewing, 21, of Nanaimo, was a passenger in the truck and the Jaws of Life had to be used to free her from the wreckage.

She was taken to Nanaimo Regional Hospital and transferred to Victoria General Hospital on Monday. She is reported in poor condition.

Parksville RCMP said the Arndt four-wheel drive truck was southbound on rain-slicked Highway 19 when it went out of control near the Royal Canadian Legion building at Bowser.

The vehicle struck the right shoulder, skidded across the highway and hit a culvert.

Police said the truck vaulted into the air and landed on its roof, demolishing it and trapping Arndt and Ewing inside.

CFRE outlines finance, program plans

The directors of the CFRE Public Broadcasting Society meet today with the deputy ministers of education and science, universities and education to give the provincial government financial and programming details of their plan for a Victoria TV station on Channel 10.

Their 30-page brief proposes that CFRE lease the unused CBC building at Kings and Blanshard. Ideally, the CBC would lease it directly to the society, the brief states.

If the corporation continues with its announced plans to sell, then CFRE hopes the city and province could buy it and lease it back to the organization, with CFRE's eventual aim to repurchase from the governments. CFRE estimates the building will cost $2 million.

CFRE outlines a proposed first-year operating budget of $2.4 million and when fully developed, the station would employ 80 fulltime people on a budget of $4.8 million. CFRE is hoping for government funding to cover 35 per cent of its budget.

It aims to sell $5 memberships to 20,000 people and raise $1 million from further public donations and corporate contributions. Special fund raising events would bring in another $275,000.

Programming concepts suggested in the brief include a morning show called Western Wakeup from 5 a.m. to 9 a.m. weekdays, including weather reports, news, nutritional and shopping information, rental listings and physical education instruction.

There would also be a nightly one-hour News Journal and on Saturdays a six-hour film festival of Canadian and imported movies starting at 9 p.m.

CFRE would aim for 40 per cent locally-produced programs and 70 per cent Canadian content at all times.

TORONTO STOCK EXCHANGE TRADING

Distributed by CP

Toronto Stock Exchange—June 10

Quotations in cents unless marked $. z—Odd lot, xd—Ex-dividend, xr—Ex-rights, xw—Ex-warrants. Net change is from previous board-lot closing sale.

Stock	Sales	High	Low	1:40 p.m.	Net Ch'ge
A and B -					
A.G.F.M	4600	425	425	425	
Abti Prce	18850	$19⅜	19⅛	19¼	— ⅛
Abitbi 10	z50	$51	51	51	
Acklands	210	$14	14	14	
Adanac M	1000	430	420	420	— 5
Affon Min	1400	$29	29	29	— 1
Agnico E	21667	$14¼	13⅞	13⅞	— ⅛
Akaitcho	700	160	160	160	
Albany	16500	248	241	245	
Alt Energy	6675	$18½	18¼	18⅜	
Alta Gas A	40651	$30⅛	29¾	30	+ ⅛
Alta G F	700	$27½	27	27	— ½
Alta G 9.76	600	$26⅞	26⅞	26⅞	+ ⅜
Alta G 7.60	100	$23	23	23	— ⅜
Alta G 6¾	2650	$42	41½	42	+ ½
Alta G 6½	5750	$28⅛	27¾	28⅛	+ ⅛
Alcan	19700	$32⅜	31⅞	32⅛	+ ⅛
Algo Cent	200	$24½	24½	24½	
Algoma St	8241	$31½	31⅛	31⅛	— ⅜
Am Larder	7500	92	88	89	— 3
Am Eagle	600	$5½	5¼	5¼	— ⅛
Am Leduc	12100	92	91	91	— 3
Andres W A	575	$11⅛	11½	11½	
Ang Am 6¼	z75	$60	60	60	
Ang D Gld	1000	430	430	430	—20
Aquitaine	9348	$62	61¼	62	
Argus	z100	$14½	14	14	
Args 250 p	z50	$26¾	26¾	26¾	
Argus B pr	z50	$27½	27½	27½	
Asamera	6820	$24⅝	24⅜	24⅝	+ ⅛
Asbestos	200	$34	34	34	
Asoc Porc	3680	410	390	395	—25
Astral	4900	300	290	300	+30
Atco A	9850	$22	21⅜	21⅜	— ¼
Atlas Yk	1000	81	81	81	— 3
Ato Hard A	100	$10¾	10¾	10¾	— ¼
BBC M p	300	$25½	25½	25½	+ ⅛
BC Sugar A	300	$36	36	36	— ¾
BC Sugar P	z18	$12⅛	12⅛	12⅛	
BP Can	3370	$43½	43	43¼	+ ¼
Bank BC	360	$34½	34½	34½	— ½
Bank Mtl	15722	$27⅜	27⅜	27⅜	
Bank N S	7619	$30	29¾	29¾	— ⅛
Bankeno	2900	$7	7	7	
Barbecon	300	$14	14	14	— ¼
Barex	3000	29	28	28	— 1
Bary Expl	4600	160	155	155	— 6
Basic Res	6200	$12⅞	12¾	12¾	— ¼
Baton B	9500	$13½	13½	13½	+ ⅜
Bay Mills	200	$6½	6½	6½	+ ⅛
Bell Can	839275	$20⅞	20⅝	20⅝	— ⅛
Bell A pr	z2	$60½	60½	60½	
Bell B pr	z130	$61½	61⅜	61⅜	
Bell C pr	200	$26⅛	26⅛	26⅜	
Bell 2.28	345	$31	31	31	+ ⅜
Bell 1.80	100	$20⅝	20⅝	20⅝	— ¼
Bell 1.95	300	$24⅞	24⅞	24⅞	
Bell 2.05	9085	$24¼	24⅛	24⅛	
Bighart O G	1950	$7⅞	7¾	7¾	— ¼
Bl Hawk	6000	65	60	65	— 5
Bombr	z76	$11¾	11¾	11¾	
Bonza O	13549	$11½	11¼	11½	+ ¼
Bonanza W	5501	$5¾	5½	5¾	+ ¼
Border C	200	400	400	400	
Bow Valy	22260	$16¾	15⅝	16¾	
Bralor Res	2660	$11⅞	11¾	11¾	
Bramalea	4700	$20	20	20	— ¼
Brascan A	3737	$27	26¾	26¾	— ⅛
Brscn 8½	100	$26	26	26	
Brinco	6316	$7⅜	7¼	7½	— ⅛
Brinco p	2533	$5½	5⅜	5⅛	— ⅛
BCFP	8400	$13¼	12⅞	12⅞	— ⅜
BCRIC	9830	$6¼	6	6⅛	— ⅛
BC Phone	11686	$17	16⅞	17	
BCPh 6.80	100	$19⅞	19⅞	19⅞	+ ⅛
BCP 10.16 p	200	$27	27	27	+ ¾
Broul Reef	1500	115	113	113	— 7
Brunswk	900	$11¾	11⅝	11⅝	— ⅛
Budd Can	200	$7¼	7⅛	7¼	+ ⅛
CAE	1140	$17¼	17	17¼	
CME Res	7700	330	325	325	
CMS Mines	4800	100	100	100	
Cad Frv	8300	$20	19¾	20	+ ½
Cad Frv A	1200	$8⅞	8¾	8⅞	+ ⅛
Cal Pow A	7070	$16½	16⅜	16½	
Cal P 10 p	80	$102½	102	102	
Cal P 8¾	5000	$99¾	99¾	99¾	+ 1¾
Calvrt Dle	200	250	250	250	
Calvert	5000	300	280	295	— 5
Camflo	8745	$22¼	21½	22	— ¾
C Chib A	600	$14¼	14	14¼	— ⅛
Camp RL	21420	$46¼	45¼	45¼	—3¼
Can Cem	230	$12¾	12¾	12¾	+ ⅛
CDC	2320	$12¾	12½	12⅝	
CDC pr B	480	$140	137⅜	140	+ 1
C Nor West	1750	$20½	20¼	20¼	— ¼
CanP Ent	13390	$22⅜	22⅛	22¼	
CanP Ent p	z10	$15½	15½	15½	
C Packrs	100	$30	30	30	
Can Perm	400	$18¾	18½	18½	
CS Pete	1200	$15¾	15⅜	15⅜	— ⅛
Can Trust	300	$24	24	24	+ ½
C Trust 7¼	465	$19	19	19	
Cdn Arrow	z50	100	100	100	
CCablesy A	49300	$16⅞	16	16⅞	+ ½
CCablesy B	1700	$16½	16½	16½	+ ½
Cdn Cel	190	$14½	14½	14½	
C Formost	1200	$9¾	9	9¼	
C Found pr	z12	$11¾	11¼	11¼	
CG Invest	300	$21	21	21	
Cl Bk Com	8600	$27⅜	27¼	27⅜	+ ⅛
C Lencour	10300	135	125	125	—12
C Marconi	740	$17¾	17¼	17¼	
CNat R	41300	$19⅝	18½	19	+ ⅜
C Nat 8.50	2300	$41	40	41	
C Occdental	4190	$15	14¾	15	
CP Ltd	14566	$41⅞	41½	41¾	+ ⅛
CPL A p	z41	$8⅜	8⅜	8⅜	
C Reserve	900	$18½	18½	18½	
Cdn Tire	100	$25½	25½	25½	— ¾
Cdn Tire A	3818	$28⅛	27⅞	28⅛	+ ⅛
C Utilties	3881	$24¾	24¼	24¼	— ¼
CU 10¼	19050	$26¾	26¾	26¾	— ¾
Canray	33950	290	265	290	—15
Canron A	3100	$15½	15¼	15¼	
Cara	58350	$18	17	17	— 1
Carl OK	3370	$8⅛	8	8⅛	
Carl A p	z75	$23¾	23¾	23¾	
Carl B p	150	$28½	28½	28½	—1½
Carma A	300	$16½	16	16	— ½
Carolin M	900	$17⅞	17⅜	17⅜	— 1
Cassiar	1040	$13¾	13½	13⅝	— ⅜
Cassidy L	400	400	400	400	+15
Cassidy A p	500	$6⅜	6¼	6⅜	+ ⅛
Celanese	375	$6⅜	6⅜	6⅜	
Celan 175 p	100	$18	18	18	+ ½
Ctl Est A	7000	$12	12	12	
Cent Pat	500	470	470	470	+15
Chncllr	3800	$5	5	5	
Cherokee	1600	$11⅜	11½	11½	— ¼
Chib Kay	17500	40	36	39	— 1
Chieftan D	2400	$20¾	20¾	20¾	
Chrysler	2550	$7½	7⅜	7⅜	— ⅛
Cockfield	1200	425	410	420	— 5
Coin Lake	4000	55	51	53	— 7
Cmplx	3000	$6¼	6	6⅛	+ ⅛
Cominco	8730	$57¾	56¾	57	— ¾
Cominco A	200	$25¼	25¼	25¼	
Comrcl O G	5100	405	400	400	— 5
Coniagas	200	250	250	250	—30
Con Bath A	3290	$15⅛	15	15	— ⅛
Con Bath p	3600	$17½	17½	17½	+ ½
Con Fardv	800	325	320	320	—10
C Durham	4000	260	255	255	— 5
C Marben	15550	263	255	262	+ 22
C Morisn	10100	420	405	420	+ 10
Cons Prof	46084	219	210	215	— 8
C Rexspar	14100	61	60	60	+ 5
Con Distrb	1800	$9⅛	9	9	— ⅛
Conventrs	21400	$17¼	16¾	17⅛	+ 1
Conwest	3720	$10⅜	10⅛	10½	
Cooper C	100	460	460	460	—40
Cop Fields	z33	$14¾	14¾	14¾	
Corby vt	500	$17¾	17⅜	17⅜	+ ⅛
Coseka R	18775	$21½	21	21¼	
Costain Ltd	1200	$9¼	9⅛	9⅛	— ⅛
Costain w	198	$5½	5½	5½	— ⅛
Courvan	3275	190	180	180	—20
Craigmt	200	$6¼	6¼	6¼	
Crain R L	100	$11¾	11¾	11¾	— ¼
C Zelrbo A	z38	$20½	20½	20½	
Crush Intl	z51	$14½	13⅞	13⅞	
Cuvier M	11500	81	80	80	— 3
Cyprus	7765	$21⅛	20½	20⅞	— ⅜
Czar Res	91001	$18½	17⅞	18	+ ¼
	D	to	G		
DRG Ltd A	400	$6¼	6⅛	6⅛	— ⅛
Dalco Pet	8200	$9⅜	9⅛	9⅜	+ ⅜
Dalmys	1200	$7	7	7	
Daon Dev	32100	$7⅜	7⅜	7½	
Daon A	100	$6¾	6¾	6¾	— ⅜
Delour	178300	82	75	76	— 6
D Eldona	9200	225	220	220	— 5
Delhi Pac	3000	94	94	94	— 1
Denison	28675	$43⅜	41	43	+ 1¾
Dicknsn	7010	$14⅞	14⅝	14⅝	— ⅜
Digtech	2084	$7¾	.7¾	7¾	
Digtec r	13600	32	30	32	+ 2
Discovry	10200	210	205	207	— 5
Doman I	23100	$9¼	9¼	9¼	
Dome Mine	7040	$89½	88	88½	—2½
Dome Pete	59451	$79½	77¼	79½	+ 2⅛
DPete A p	100	$21½	21½	21½	+ ⅛
DPete B p	300	$21½	21½	21½	+ ⅛
D Bridge	4100	$17	16¾	17	
D Citrs A	300	$5	5	5	+ ¼
DExplor	7900	80	78	79	— 1
Dofasco A	5852	$34½	34⅛	34⅛	— ¼
D Scotish p	z60	$25	25	25	
Dom Store	200	$18¼	18⅛	18⅛	+ ⅛
D Textile	1800	$14	13⅞	13⅞	+ ⅛
Domtar	4117	$24⅛	24	24⅛	— ⅛
Dr Mc C A	200	$10¾	10¾	10¾	+ ⅛
Dunraie	8623	155	155	155	— 5
Du Pont A	z10	$26⅞	26⅞	26⅞	
Dylex L A	3400	$10¼	10¼	10¼	
Dynamar	32785	$5¾	5½	5¾	+ ¼
Est Mirtic	500	320	320	320	
Ego Res	8400	222	216	216	— 4
Elhm A	10400	$6	5⅞	6	
Elks Stors	1200	415	415	415	
Emco	100	$11⅜	11⅜	11⅜	
Emco w	2300	235	230	230	
Enrgy Res	2675	185	180	185	+ 1
Extndcar	300	$9½	9	9	— ¼
Falcon C	4350	$10⅜	10¼	10¼	
Fibrg Nik	1137	$105	103	103¾	—2¼
Fed Trust A	150	340	340	340	—20
Finning T	100	$23½	23½	23½	— ¼
F Calgary	300	310	310	310	+10
F Cty Tr B	400	$9½	9	9	
F Mar	1600	225	220	220	— 5
Foodex p	200	$7⅜	7⅜	7⅜	
Ford Cnda	287	$43½	43½	43½	— ½
F Sea A pr	200	$7½	7½	7½	
Francana	5240	$17½	16⅝	17¼	+ ½
G M Nrtrn	3572	$6½	6⅜	6½	+ ⅛
Galveston	2200	265	265	265	
G Distrb A	200	$11	10¾	10¾	— ⅜
G Distrb w	400	$5½	5	5	
GMC	496	$51	50½	51	+ ½
Genstar L	12360	$29⅜	29⅛	29⅛	
Gnstar 2.35	1300	$32⅜	32⅜	32⅜	+ ⅛
Giant Yk	3000	$20⅞	20	20¼	— ¾
Gibraltar	4800	$12¼	12⅛	12¼	
Glbe Rlty p	6300	$23	22⅞	22⅞	— ⅛
Goldale A	300	$6¼	6¼	6¼	— ⅛
Goldund M	3150	350	340	350	—10
Goodyear	100	$19½	19½	19½	— ¼
Granduc	3400	315	300	300	—15
G L Nickl	1200	155	140	140	—15
GL Forest	475	$51	50½	50½	— ¾
GN Fin	200	400	400	400	
Gt West S	10061	365	320	365	+ 40
G West wt	2300	58	58	58	
G Goose	745	$6½	6¼	6½	+ ½
Greyhnd	900	$15⅜	15⅜	15⅜	+ ⅜
Gulf C	209654	$34¼	33⅞	34	+ ¼
Gulfstrem	6500	$6¾	6¼	6¼	
	H	to	L		
HCI Hldg A	z3	$18⅞	18⅞	18⅞	
Hard Crp A	3250	210	210	210	—12
Harlequin	4970	$20½	20¼	20¼	— ¼
Harris A	100	440	440	440	
Hatleigh A	500	$6	6	6	
Hatleigh B	2200	$6	6	6	— ⅛
Hawker	1950	$19¾	19½	19⅝	— ⅛
Highfield	1000	325	325	325	+15
Holinger A	660	$39⅝	39½	39½	— ½
H Bay Mng	705	$25¼	25¼	25¼	— ¾
H Bay Co	572	$26	25¾	26	+ ⅜
HBC pr	1207	$20¾	20½	20½	+ ⅛
HB Oil Gas	43741	$32⅜	32	32⅛	+ ⅜
Husky Oil	21130	$14¼	14	14¼	+ ¼
Hydra Ex	8080	82	81	81	— 4
IAC	6875	$11⅜	11⅛	11⅛	— ½
IU Intl	17468	$17⅜	17¼	17½	— ¼
Imasco	1650	$48	48	48	
IOil A	178384	$41⅜	39¾	41	+ 1½
Imp Oil B	268	$40¼	40¼	40¼	+ ⅜
IOil r	692781	160	130	155	+32
Inco	76199	$26⅛	25½	26	+ ⅛
Inco 7.85	200	$23½	23½	23½	+ ¼
Indal	1000	$13¾	13¼	13¼	— ⅛
Indusmin	z4	$16⅞	16⅞	16⅞	
Inland Gas	2250	$14	13⅞	14	+ ¼
Inter-City	4900	$19	18¾	18¾	
Inter C A p	120	$15	15	15	+ 1
Inter C B p	100	$16	16	16	+ 1
Intrmetco	400	$12	12	12	— ¼
IBM	589	$66	66	66	+ 1
Int Mogul	100	$9⅞	9⅞	9⅞	
Intl Thom	400	$9⅞	9⅞	9⅞	— ⅛
Intpr Pipe	5555	$17½	17¼	17½	+ ¼
Ipsco	300	$26⅜	26⅜	26⅜	+ ⅛
Irwin Toy	200	315	315	315	+10
Island Tel	480	$14¾	14¾	14¾	— ⅛
Ivaco	300	$17⅛	17⅛	17⅛	
J-Q Res	1000	126	125	126	
Jannock	800	$11⅜	11⅜	11⅜	— ⅛
Jannock 8	200	$12¾	12¾	12¾	
Jannock w	224	$5½	5½	5½	
Jorex Ltd	15300	92	80	87	— 8
Joutel	1600	153	151	151	+ 4
Kaiser Re	7873	$29	28¾	28⅞	+ ⅛
Kam Kotia	6000	$6½	6¼	6⅜	— ⅛
Kaps Tran	300	106	106	106	
Keeprite	100	$13½	13½	13½	+ ¼
Kelly D A	z50	$8½	8½	8½	
Kelsey H	200	$24⅛	24	24	— ½
Kerr Add	600	$16½	16⅜	16½	— ⅜
K Anacon	4500	75	73	74	+ 2
Labatt A	9400	$23	22⅝	22¾	
Lacana	21085	$9½	9⅛	9¼	— ¼
Lacana w	1700	$6⅛	5⅞	5⅞	— ⅜
Laidlaw A	9300	$6⅜	6	6¼	+ ¼
Laidlaw B	4100	$5⅞	5¾	5¾	
LOnt Cem	z34	$5½	5⅛	5½	
L Shore	100	$7¾	7¾	7¾	— ¼
Lasitr Km	700	160	160	160	+10
Laurasia	11520	100	98	98	— 4
Lau Fin p	500	$12⅜	12⅜	12⅜	
Lava Cap	1100	$7⅞	7¾	7¾	— ⅛
Leigh Inst	200	$10⅜	10¼	10⅜	— ⅛
Liberian	400	375	375	375	+50
LL Lac	2000	$8⅞	8½	8½	— ⅜
Lob Co B	250	495	495	495	
Lob Ltd Ap	250	$17½	17½	17½	
Lochiel	1000	$7	6⅞	6⅞	— ⅛
	M	to	O		
MDS Helth	200	$9½	9½	9½	
Micc 8 p	200	$25	25	25	
MSZ Res	1500	220	220	220	— 5
Mclan H A	10405	$16½	16	16½	
MB Ltd	9763	$28¾	28¼	28¾	+ ⅛
Madeline	7005	260	250	250	
Madsen	4200	180	178	180	
Magnetcs	500	155	155	155	+ 5
Majstc Wil	4000	$5⅝	5⅜	5⅜	— ⅛
Man Bar	11100	147	140	140	— 1
Mrime El	1400	$13½	13½	13½	
Maritime	364	$24½	24½	24½	
Markel F	2000	$6⅛	6⅛	6⅛	— ⅜
Mass Fer	12137	$8	7¾	7⅞	
Mas F A	1000	$17	17	17	— ⅛
Mas F B	2820	$17	17	17	— ⅛
Matchan	5500	65	60	65	— 1
Mc Adam	6000	77	66	75	+ 9
Mc Intyre	400	$82	82	82	—1½
McLaghin	400	$8¾	8½	8½	— ¼
McLghl 10 p	260	$12⅞	12⅞	12⅞	— ⅛
Melcor	2015	$15¾	15¼	15¾	— ⅛
Mentor	2500	$6¼	6¼	6¼	— ⅛
Mercantil	3114	$19¾	19⅜	19⅜	— ⅛
Merland E	17350	$9⅜	9½	9⅜	+ ⅛
Met-Stors p	z50	$13¼	13¼	13¼	
Minrl Res	21690	275	270	272	— 3
Mitel Corp	13600	$25	24¾	24⅞	+ ⅛
Molson A	4588	$31	30⅞	31	
Moneta P	1000	90	90	90	+ 8
Mtl Trust	100	$20¼	20¼	20¼	— ¼
Moore	5854	$36⅞	36½	36⅞	+ ⅜
Min States	4400	$11¾	11½	11⅜	+ ⅛
Murphy	1150	$24½	24¼	24¼	— ⅜
N B Cook	200	$6⅝	6⅝	6⅝	
NBU Mine	1600	375	360	360	— 5
Nat Bk Can	4100	$13⅜	13¼	13⅜	
Nat Pete	1300	360	350	350	
Nat Sea A	300	$12	12	12	
Nemco	7000	299	295	296	+ 1
Neomar	242	405	405	405	
Nemco	7000	299	295	296	+ 1
Neomar	242	405	405	405	
NB Tel	347	$21⅛	21⅛	21⅛	— ⅜
NB Tel A p	600	$15	15	15	+ ¼
NB Tel 1.85	z13	$21	21	21	
N Kelore	18000	57	52	52	— 8
N Que Ragl	6200	$5¾	5½	5½	— ¼
N Senator	50540	68	65	67	— 2
N York Oil	500	285	284	284	+ 3
Nfld LP A	200	$22¾	22¾	22¾	+ ¼
Nfld Tel	z87	$10⅝	10⅝	10⅝	
Nfld Te 975	100	$21½	21½	21½	+ ½
Nfld Te 885	800	$19½	19½	19½	
Newnor	3000	32	32	32	
Niag Struc	z40	$18¼	18¼	18¼	
Nick Rim	5400	47	45	46	
Nor Acme	7900	102	92	92	—10
Noranda	44336	$25⅛	25	25⅛	+ ⅛
Norbaska	5500	73	71	73	
Norcen	7658	$34	33¾	33⅞	— ⅛
Norcn 288	100	$60	60	60	— 1
Norlex	500	30½	30½	30½	—4½
Normick P	800	$6⅞	6½	6½	— ½
Nor Ct 785p	400	$22	22	22	— ½
Nor Tel	6381	$39¾	39½	39¾	
Northgat	1700	$11¼	10¾	10¾	— ⅜
Northld	5500	102	100	102	
Northstar	1450	$6⅜	6¼	6⅜	+ ⅛
Nowsco W	700	$24	24	24	
Nu-Wst A	11760	$19½	19¼	19⅜	+ ⅜
Nufort Res	6000	90	90	90	+ 3
Numac	1700	$39½	38¾	39	
OPI	940	$25½	25½	25½	+ ¼
Oakwood P	10714	$18⅞	18½	18⅞	+ ⅜
Obrien	3200	280	266	275	— 9
Oceanus I	z20	140	140	140	
Ocelot A	365	$29	28⅞	29	+ 1⅜
Ocelot B	7200	$29¼	28½	29¼	+ 1½
Omega	2900	$7⅜	7½	7½	— ⅛
Onaping	1100	460	460	460	—20
Oshawa A	100	$8⅜	8⅜	8⅜	+ ⅛
Osisko	24500	48	46	48	+ 4
	P	to	S		
Pac Coper	3500	360	350	355	— 5
Pac Nth G	1330	$10½	10½	10½	
Page Pet	5949	$26½	26	26	
Page Pet 7	1200	$14	13⅞	13⅞	— ⅛
Pagurian A	31220	$6⅛	6	6⅞	+ ⅛
Paloma P	5920	$6⅞	6½	6¾	
Pamour A	7360	$14½	13¾	14⅛	— ⅛
Pancana A	400	$6⅛	6⅛	6⅛	
Pancana B	1000	$6	6	6	
Pan Centr	64380	289	255	270	—19
PanCan P	625	$72¼	71¼	71¼	—1¼
Pango Gld	1000	115	115	115	—10
Parlake	1700	320	315	315	
Patino N V	1660	$30¾	30¾	30¾	
Pe Ben O	300	285	285	285	—15
Pembina	5800	$12½	12	12½	+ ½
Pennant	4300	264	261	264	+ 4
P Jewl A	100	$12⅞	12⅞	12⅞	+ ⅛
Petro Sun	1000	380	370	380	+10
Petrofina	278	$50½	50½	50½	+ ½
Petrol	225	$9⅜	9	9	
Peyto Oils	500	$24	24	24	— 1
Pine Point	530	$35½	35½	35½	
Place G	3100	335	330	330	
Placer	11450	$20¼	19¾	19⅞	— ⅜
Pominex	4900	184	176	176	— 6
Pop Shops	500	170	170	170	
Powr Corp	5800	$16	15⅝	15⅝	+ ⅛
Prado Exp	5000	100	100	100	+ 5
Precamb	800	$5½	5⅜	5½	+ ⅛
QMG Hldg	19150	$6¾	6½	6½	— ⅜
Qasar Pet	2400	$5⅜	5¼	5⅜	— ⅛
Que Sturg	10900	$5⅜	5¼	5⅜	— ⅜
Que Tel	z50	$22¼	22¼	22¼	
Ram	4366	$22⅜	21¾	22⅜	+ ⅛
Ram wt	116	$13⅞	13⅞	13⅞	— ⅛
Rchmn	300	$12⅜	12⅜	12⅜	— ¼
Ranger	37822	$33¾	32¾	33½	+ ¼
Rank Org	200	$5	5	5	+ ½
Rayrock	2900	350	335	345	— 5
Readers D	100	$8¾	8¾	8¾	
Redpath	z4	$14⅞	14⅞	14⅞	
Redstone	5800	133	132	132	— 3
Reed Pap A	1900	$11½	11⅜	11½	
R Sth A	1035	$9¼	9⅛	9⅛	
Reichhold	900	$12⅜	12½	12⅜	
Reich 7¼ p	400	$16	16	16	— ½
Res Servic	13950	$11⅞	11¾	11¾	— ⅛
Revelstk	1500	$9⅝	9½	9⅝	+ ⅛
Revnu Prp	4000	201	200	201	+ 3
Rileys-D	2400	225	215	225	+15
Rio Algom	3415	$32	31¾	31¾	— ⅜
Rio 8.5	300	450	450	450	
Riv Yarn A	1000	$6½	6½	6½	— ½
R Little	500	255	255	255	
Roman	105166	$62	59½	62	+ 2
Rothman	1120	$22½	22½	22½	— ¼
Royal Bnk	6488	$48¾	48¾	48⅝	— ⅜
Ry Trsco A	1936	$15⅝	15⅜	15⅜	
Ruprtlnd	1100	$5¾	5¾	5¾	— ⅛
Russel A	969	$19⅜	19⅜	19⅜	
Russel 9¾	100	$19¾	19¾	19¾	+ ¼
Russel 170	200	$17¾	17¾	17¾	+ ¾
St Fabien	14000	56	54	55	+ 2
StL Cem A	800	$24¾	24¾	24¾	
Sceptre	7167	$13⅜	13	13	
Sceptre w	2683	$6⅞	6⅝	6⅝	— ⅛
Schneid	1150	$17½	17½	17½	
Scintrex	300	$7⅛	7	7	— ⅛
Scot Paper	500	$15⅞	15⅛	15⅞	— ⅛
Scot York	3100	$6¾	6¾	6¾	— ¼
Scotts	500	$6	6	6	
Seagram	16490	$64	62	64	+ 1
Seaway pr	1535	$6⅝	5⅞	6⅜	+ ⅜
Selkirk A	150	$22⅝	22⅝	22⅝	— ⅜
Shell Can	33960	$32⅜	32⅜	32½	
Sheperd P	100

OPEC bumps oil prices $2

Times News Services

ALGIERS — OPEC oil ministers agreed today to reunify prices and sell their oil at $32 U.S. ($37 Canadian) per barrel for the next three months.

The Persian Gulf states and Arab moderates are raising their prices immediately by $2 a barrel, although Saudi Arabia, the largest of the 13 producers in the cartel, has not announced when it will hike the price of its oil, currently at $28 per barrel.

"We have all agreed that the marker crude should be $32 per barrel," Iranian Oil Minister Ali Akbar Moinfar told reporters after the ministers ended their afternoon meeting.

Industry analysts had said a $32 price would increase the cost of gasoline and home heating oil to North American consumers by between 2 and 3 cents a gallon.

"Thirty-two dollars," Moinfar said, "would be the floor price for OPEC crude and each country would be permitted to add on to that up to $5 in premiums."

The agreement, he said, will last for three months.

Moinfar said Saudi Arabia will hike its prices from $28 to $32 "in one step" but added that they may not do it immediately.

And Iran would, for the time being, maintain its price at $35 a barrel.

Earlier, it appeared the 13 countries would not be able to come to an agreement on pricing, as increasingly bitter squabbles rent the organization.

Iran and Iraq got into a shouting match at the meeting Monday night, Qatar stalked off and Saudi Arabia stayed away.

Venezuelan Oil Minister Humberto Calderon Berti at one point said he thought achieving unified prices here would be "impossible."

Sources said that Iranian Oil Minister Ali Akhbar Moinfar accused Iraq and Saudi Arabia of "serving American imperialism by raising production rates."

They said Iraqi Oil Minister Tayeh Abdel-Karim shouted back that Iraq was the first power in the Organization of Petroleum Exporting Countries to nationalize Western-owned oil operations.

The sources said Saudi Arabia's minister did not even attend and Qatar's walked out of the hall in the middle of the session. However, all 13 ministers met later to take up the pricing issue in detail.

Iraq and Iran are at ideological odds and recently have engaged in sporadic fighting along their shared border. Iran accuses Iraq of being a stooge of the United States.

Saudi Oil Minister Sheik Ahmed Zaki Yamani recently predicted oil prices will collapse by fall because of reduced demand caused in part by the U.S. recession.

Members of the organization have not been able to agree on a uniform pricing policy since February, 1979. Several previous efforts to restore uniformity have failed, most recently at the organization's meeting last December in Caracas, Venezuela.

At the end of last year, the average price for OPEC oil was $25.50 U.S. (about $29.50 Canadian) a barrel, 37 Canadian gallons. Recent increases by individual members have pushed the average to almost $31 U.S.

SPRING SALE!!!

STOCK #150
'79 MUSTANG
V-8, Auto., P.S., P.B., Dark Blue.
SPRING SALE PRICE $5095

STOCK #108
'79 COUGAR XR7
V-8, Auto., p.s., p.b., Landau Roof, Bucket seats.
SPRING SALE PRICE $5795

STOCK #122
'79 MUSTANG
V-8, Auto., P.S., P.B., Lgt. Blue.
SPRING SALE PRICE $5195

STOCK #154
'79 CAMARO
V-8, P.S., P.B., Auto., Brown.
SPRING SALE PRICE $5895

STOCK #120
'79 MUSTANG "LASOR"
V-8, Auto., P.S., P.B., Silver.
SPRING SALE PRICE $5295

STOCK #179
'80 CITATION
X-Body, V-6 Auto., P.S., P.B., 4-Dr. HB.
SPRING SALE PRICE $5995

HERTZ SYSTEM LICENCEE MEMBER
HOWBAR LEASING LTD.
901 DOUGLAS ST., VICTORIA, B.C.
388-4411
OPEN 7 DAYS 'TIL 6:00 P.M.
Dealer Licence No. 6499

THE BEST-DRESSED DAD

the Bay

HE'S YOURS IN AFFORDABLE FASHIONS FROM THE BAY!

SAVE $51 ON A THREE-PIECE SUIT
Update Dad's look with this finely tailored suit. Two-button jacket with centre vent, matching vest and pants in the latest polyester/wool patterns. Blue, brown and grey shades. Sizes 38-46 regular, some short and tall cuts, but not all sizes in all colors. **Our reg. $190**
Sale $139

SAVE $11 ON A SUMMER SPORTSCOAT
For the gentleman and businessman, a refined jacket with smooth centre vent. Summerweight fabrics including wool/linen/silk blends. Herringbone and neat patterns in blues and browns. Sizes 38-46 regular. **Our reg. $100**
Sale $89

SAVE $8 ON OUR GASLIGHT PANTS
Dad will appreciate the comfort of these lightweight polyester/wool pants. Styled with quarter-top pockets and unfinished bottoms. Classic summer colors. Waists 30-40. **Our reg. $38**
Sale 29.99

V.I.P. VERY IMPORTANT POP

Prices in effect till Saturday, June 14, or while quantities last.
Men's Suits/All Pants, Downtown Vancouver (main), Victoria, Park Royal, Richmond, Surrey, Lougheed, Champlain and Coquitlam.

the Bay | master charge | VISA
Show your Bay Shopping Card!
Master Charge and Visa are also welcome.

Hudson's Bay Company